S1.21:974-2

May 1974

Telephone Directory

Department of State

Agency for International Development

Arms Control and Disarmament Agency

Overseas Private Investment Corporation

UNIVERSITY OF FLORIDA LIBRARIES
DEC 1974
DOCUMENTS DEPT.

Government phones are provided for official use only and are not to be used for making personal calls.

EMERGENCY CALLS

Bomb Threat or Other Threats Requiring Emergency Action:
GSA Control Center 962-5555
Fire: Use call alarm box in building or call HObart 2-1616
Metropolitan Police: 444-1111
Arlington Police: 558-2222
Captain of Building Guards, State Bldg 21814
Emergency Medical Assistance Rm 2313 22700

STATE WATCH OFFICERS

Deputy Director for Operations,
Operations Center 7516 63-21512
Officer, Communications 5440 63-21641
Watch Officer, Intelligence 6510 63-22585

HOW TO USE YOUR TELEPHONE UNDER CENTREX

TO REPORT PHONE TROUBLE

Dial 9-611.

Transferring calls

Depress switchhook briefly once.
Ask operator to complete transfer.

(Thru-dial calls from other Governmental agencies on the interdepartmental dial system (IDS) cannot be transferred.)

Conference calls

Dial 13-22341
Give operator the details.

LOCAL CALLS

COMMERCIAL CALLS

Dial 9.
Dial number.

CALLS TO GOVERNMENT AGENCIES—

On Centrex (Zone A)

Dial 5-digit extension

or **dial 100 for Information.**

Zone A includes:
Agency for International Development
Arms Control and Disarmament Agency
Civil Service Commission
Department of Housing and Urban Development
Department of State
Federal Communications Commission
National Science Foundation
Securities and Exchange Commission
United States Information Agency

On Centrex (other than Zone A)

Dial 9.
Dial first 2 digits of number shown in list below.
Dial 5-digit extension (or, for Information, dial number shown in list below).

Air Force Systems Design Center 76 3-100
Department of Defense 69 7-011
Executive Offices of the President 39 5-300
Naval Medical Center 29 5-100
Naval Oceanographic Office 76 3-100
Naval Reconnaissance and Technical Support Center 76 3-100
Naval Research Laboratory 76 7-200
U.S. Capitol 22 4-312
The White House 45 6-141
White House Communications Agency 39 5-200

Not on Centrex

Dial IDS code (listed in section 1400 of this directory).
Dial extension.

For sale by the Superintendent of Documents U.S. Government Printing Office
Washington, D.C. 20402 - PRICE $1.50

LONG-DISTANCE CALLS

FTS (Federal Telecommunications System) is a Government network of leased long-distance circuits through which you can make an official call to any phone in the United States.

It MUST BE USED in lieu of commercial calls except in emergencies or when placing toll calls of 20-cent initial rate or less during normal work hours.

CALLS TO GOVERNMENT PHONES

Dial 8.
Dial area code plus number.

(Refer to FTS Users Guide for FTS phone numbers of U.S. Government offices).

Official calls while traveling

Call the FTS operator (whose number is listed in the U.S. Government section of the local phone directory).

Official calls from home

Dial 554-2050 (FTS operator).

CALLS TO COMMERCIAL PHONES

Dial 80.
Dial area code plus number.

(To obtain non-FTS phone numbers, dial 9, then the area code of the city you are calling plus 555-1212.)

Collect calls to commercial phones

(When asked by a non-Government person to call back collect)

Do not use FTS system.
Listen for dial tone.
Dial 90 and place call with telephone company operator.

To call overseas from State-AID extensions

Dial 90 and give the operator details of your call plus your 7-digit number.

HOW TO CALL NUMBERS IN THIS DIRECTORY FROM OUTSIDE PHONES

From public

For Washington numbers (extensions starting with 2):

Dial 63 plus 5-digit extension.
Dial 38 plus 4 and/or 5-digit extension.

(On long-distance calls, dial area code 202 before dialing 38 and 63.)

For Virginia numbers (extensions starting with 5):

Dial 23 plus 5-digit extension.

For Virginia numbers (extensions starting with 7):

Dial 55 plus 5-digit extension.

(On long-distance calls, dial area code 703 before dialing 23 or 55.)

For Information:

Dial 655-4000 (This is the information number as listed in the Metropolitan Washington Telephone Directory).

From Government agencies—

On Centrex (Zone A)

Dial 5-digit extension
or 100 for Information except Saturday and after hours dial 0.

On Centrex (NOT Zone A)

For extensions starting with 2:
Dial 63 plus 5-digit extension.

For extensions starting with 7:
Dial 55 plus 5-digit extension.

For extensions starting with 5:
Dial 23 plus 5-digit extension
or 655-4000 for Information.

Not on Centrex

For extensions starting with 2:
Dial 101 plus 5-digit extension.

For extensions starting with 7:
Dial 16 plus 5-digit extension.

For extensions starting with 5:
Dial 156 plus 5-digit extension.

(For information, see Section 1400.)

GENERAL INFORMATION
(Telephone Information—Dial 100)

BUILDING GUARDS

(Night service only 5:00 p.m. to 9:00 a.m. - and weekends fulltime except as noted)

Guard Headquarters 21814
State Department Building
22nd & C St. Main Entrance
*(8:00 a.m.-5:30 p.m.) 23461
5:30 p.m.-8:00 a.m. 28466
22d & D St. North Entrance
*(7:00-8:00 a.m., 5:45-9:00 p.m.) 23577
*(8:00 a.m. - 5:45 p.m.) Mon-Fri 23598
*21st St. Entrance (until 1:00 a.m.) 23568
*23d St. Entrance 20301
*Code Room (Rm 5440) 20837
Basement Garage
*C St. Ramp Entrance 29021
*21st St. Ramp Entrance 21188
*22d & D St. (North Ramp) 23461
State Annex
*No. 2 (515-22d St. NW) 22941
No. 3 (1400 Key Blvd., Arl., Va.) ..... (9) 235-8739
No. 4 (8400 Terminal Rd., Newington, Va.) ..... (9) 339-7001
No. 5 (1901 Pa. Ave. NW) 28791
No. 6 (1701 N. Ft. Myer Dr., Arl. Va.) ..... (9) 235-9458
No. 7 (1815 N. Ft. Myer Dr., Arl., Va.) 11-42481
No. 10 (1717 H St. NW)
Lobby 4 p.m. - 8 a.m. 128-5875
8 a.m. - 4 p.m. Sats., Suns., and Holidays 128-5875
AEC - 11th floor (24 hours) 119-5696
No. 12 (1975 Florida Ave. NW) 20039
No. 15 (1800 N Kent St., Arl., Va.)
3d Floor (8:00 a.m.-6:00 p.m., Mon.-Fri.) ..... (9) 235-9262
1st Floor (5:00 p.m.-8:00 a.m., Mon.-Fri.) ..... (9) 235-9319
No. 17 (1425 K St NW) ..... (9) 382-4567
3600 M St. NW 29802
No. 18 Rosslyn Plaza Bldg. C (1601 N. Kent St., Arl., Va.) ..... (9) 235-8907
Rosslyn Plaza Bldg. E (1621 N Kent St., Arl., Va.) ..... (9) 235-9632

GSA BUILDING MANAGERS

State Field Office rm. 1481 State
State and SA-2 20186
Rosslyn Field Office rm. 126 Architect Bldg.
SA-3, SA-6, SA-7, SA-14, SA-15, SA-16, SA-18 ..... (9) 694-4394
Lafayette Field Office rm. 402, 1016-16th St., NW
SA-10, SA-17, SA-19 (also IVIS and THIS) 128-4444
Rock Creek Field Office Bldg 11 rm. 2016
2120 L St., NW SA-5,
SA-12, CT ..... (9) 254-3360
Alexandria Field Office
2461 Eisenhower Ave., Alexandria, Va. SA-4 557-0615
Columbia Pike Field Office, 1032 FB2; Navy Annex
Columbia Pike, SA-13 11-42177

IMMUNIZATION & HEALTH UNITS

Immunization Clinic rm 2313 ..... **23578**
(Inoculations)
1776 Pa. Ave, rm. 1163 21066
105 SA-3 ..... (9) 235-8720
Health Unit, rm. 2313 29546
(Note: All State Annexes serviced by above health unit with the following exceptions)
SA-5 and SA-11 (State only)
rm. 1163 1776 Pa. Ave. 21066
SA-5 (AID only) rm. 1163 1776 Pa. Ave. 21066
SA-3 rm. 105 ..... (9) 235-8720
Rosslyn Area (AID only) 115 PP ..... (9) 694-4265 or 694-4545
SA-10 1008 GSA 18 & F 183-6631
SA-12 rm. 540 (AID only) 20061
Emergency After Office Hours: Call Building Guard
(Accidents Only)
Providence Hospital, 12th & Varnum St. NE 269-4000
(Eye Injuries)
Washington Hospital Center, 110 Irving St. NW 541-6731

*No Answer Call 21814

STATE WATCH OFFICERS

Deputy Director for Operations,
Operations Center 7516 ..... **63**-21512
Officer, Communications 5440 ..... **63**-21641 or 23551
Watch Officer, Intelligence 6510 ..... **63**-22585

SPECIAL TELEPHONE SERVICES

Telephone Information 100
Chief Operaoor 755-7098
FTS Code 8
Telephone Repairs 9-611

Installations, Moves, and Disconnections

To facilitate and expedite above services, forms should be prepared and forwarded to the offices indicated:
AID 100 SA-2 (Form AID 5-7)
State 1489 (Form DS-1659)

Telephone Directory

Compilation
AID 100 SA-2 22954
State 1489 23636
Coordination and Editing ..... (9) 235-9559
Directory Changes (to be reported promptly—after installations, moves, and disconnections have been made—to the offices indicated):
AID 100 SA-2 (SF 46)
State 1489 (Form DS-180)
Distribution
AID B-927 28410
State B-844F 22518

ZIP CODES

The Department of State in Washington (with the exception of the Passport Office) 20520
The Passport Office (Mail Stop No. 35) 20524
**All U.S. Foreign Service Posts 20521
Action 20525
Agency for International Development (AID) 20523
U.S. Arms Control and Disarmament Agency (ACDA) 20451
U.S. Information Agency (USIA) 20547
U.S. Mission to the United Nations (USUN) 10017
Overseas Private Investment Corporation (OPIC) 20527

**This number to be used only on mail intended for transmission via the Department's official facilities to American personnel at Foreign Service posts.
(To determine other zip codes call 254-4000 or consult your National Zip Code Directory.)

CONTENTS

DEPARTMENT OF STATE (Section 300):

Administration, Bureau of (A) 324
African Affairs, Bureau of (AF) 314
Congressional Relations (H) 310
Counselor (C) 306
Deputy Secretary, Office of the (D) 301
Director General of the Foreign Service (M/DG) 325
East Asian and Pacific Affairs, Bureau of (EA) 315
Economic Affairs, Under Secretary for (E) 303
Economic and Business Affairs, Bureau of (EB) 318
Educational and Cultural Affairs, Bureau of 319
European Affairs, Bureau of (EUR) 316
Foreign Service Institute (M/FSI) 326
Inspector General of Foreign Assistance (IGA) 307
Inspector General of Foreign Service (S/IG) 309
Intelligence and Research, Bureau of (INR) 320
Inter-American Affairs, Bureau of (ARA) 400
International Organization Affairs, Bureau of (IO) 321
International Scientific and Technological Affairs, Bureau of (SCI) 322
Legal Adviser (L) 313
Management, Deputy Under Secretary for (M) 305
Near Eastern and South Asian Affairs, Bureau of (NEA) 317
Policy Planning Staff (S/P) 308
Political Affairs, Under Secretary for (P) 302
Politico-Military Affairs, Bureau of (PM) 311
Public Affairs, Bureau of (PA) 312
Secretary, Office of the (S) 300
Security and Consular Affairs, Bureau of (SCA) 323
Under Secretary for Security Assistance, Office of the (T) 304

BUREAU OF INTER-AMERICAN AFFAIRS (STATE) - BUREAU FOR LATIN AMERICA (AID) (ARA-LA) (Section 400)

AGENCY FOR INTERNATIONAL DEVELOPMENT (Section 500):

Administrator, Office of the (A/AID) 501
Advisory Committee on Voluntary Foreign Aid (VFAC) 517
Africa, Bureau for (AA/AFR) 514
Asia, Bureau for (AA/ASIA) 513
Auditor General (AG) 503
Development Loan Committee (DLC) 516
Food for Peace, Office of (FFP) 506
General Counsel, Office of the (GC) 502
Labor Affairs, Office of (OLAB) 507
Latin America, Bureau for (LA) 400
Legislative Affairs, Office of (LEG) 504
Population and Humanitarian Assistance, Bureau for (AA/PHA) 512
Program and Management Services, Bureau for (AA/SER) 509
Program and Policy Coordination, Bureau for (AA/PPC) 510
Public Affairs, Office of (OPA) 505
Public Safety, Office of (OPS) 508
Supporting Assistance, Bureau for (AA/SA) 515
Technical Assistance, Bureau for (AA/TA) 511

OVERSEAS PRIVATE INVESTMENT CORPORATION (OPIC) (Section 550)

U.S. ARMS CONTROL AND DISARMAMENT AGENCY (ACDA) (Section 600)

U.S. INFORMATION AGENCY (USIA) (Section 700)

ACTION (Section 800)

	Section
Directory of Services	100
Alphabetical Directory	200
Organizational Directory:	
Department of State	**300**
ARA-LA	**400**
Agency for International Development	**500**
Overseas Private Investment Corporation	**550**
U.S. Arms Control and Disarmament Agency	**600**
U.S. Information Agency	**700**
ACTION	**800**
Country Officers	900
Commissions, Committees, and Advisory Groups	1000
Department of State Field Offices	1100
Liaison Offices in the Department of State	1200
Chanceries	1300
Government Dial Codes, Office Hours, Mail Stops	1400
Office Symbols	1500

Section numbers have been assigned to each major part of the Telephone Directory (Directory of Services 100, Alphabetical Directory 200, Department of State 300, etc.). The section numbers for State, Aid, and USIA are further broken down (300. Office of the Secretary; 305, Deputy Under Secretary for Management; 501, Office of the Administrator; 509, Bureau for Program and Management Services) to serve as a means of cross-reference from the Office Symbol list to the Organizational part of the Directory.

TIMELY TELEPHONE TIPS

When You Receive a Telephone Call

ANSWER AS PROMPTLY AS POSSIBLE.
Try to answer before second ring.

After you have picked up the receiver, do not continue to talk to someone else in the office.

IDENTIFY YOURSELF WHEN ANSWERING.
"Mr. Brown's office, Miss Andrews."
"General Services, Mason."

SPEAK DISTINCTLY AND PLEASANTLY.
Hold mouthpiece well up in front of lips.

AVOID TRITE OR ABRUPT PHRASES.
"Who's calling?" . . . "Just a moment."
"He's busy." . . . "He's in conference."
"He's tied up." . . . "He isn't in."

VOLUNTEER THE "WHEREABOUTS AND WHENABOUTS" OF AN ABSENT PERSON.
"He can be reached in Mr. Jones' office. . . Extension 2094."
"He is out of the building until 3 o'clock."
"May I locate him and ask him to call you?"

VOLUNTEER YOUR OWN ASSISTANCE.
"Is there something I could do?"
"Could I help you? . . . or anyone else?"

REQUEST IDENTITY OF CALLER ONLY WHEN NECESSARY, AND IN A TACTFUL MANNER.
"May I tell Mr. Jones who is calling?"
"May I ask who this is please?"

EXPLAIN OFF-THE-LINE DELAYS
"It's in the files—Can you wait a moment? Or would you prefer for me to call you back?"

TAKES MESSAGES WILLINGLY.
Write essential details on a suitable message form; deliver promptly.

TRANSFER ELSEWHERE ONLY WHEN YOU KNOW DEFINITELY THE CORRECT PERSON OR NUMBER.
Give caller these facts before transferring.

AVOID LEAVING A CALLER ON HOLD FOR LONG PERIODS.
Check periodically and explain the delay.

When You Make a Telephone Call

PLAN AN EFFECTIVE CONVERSATION.
Get your thoughts in order before calling.

PLACE THE CALL YOURSELF, EXCEPT IN SPECIAL CIRCUMSTANCES.
Make sure you are on the line ready to talk when the called person is reached.

HAVE THE CORRECT NUMBER (OR EXTENSION) IN MIND.
Consult your directory or personal number list.

LISTEN FOR DIAL TONE . . . DIAL CAREFULLY. DON'T ACCELERATE DIAL RETURN.

IDENTIFY YOURSELF IMMEDIATELY TO THE FIRST PERSON ANSWERING.
"This is Mr. Johnson . . . May I speak to Mr. Hodges please?"

IDENTIFY ALSO, WHEN HELPFUL, YOUR OFFICE AND PURPOSE IN CALLING.
"Mr. Brown, in Accounts . . . returning Mr. Green's call."

ASK WHETHER CALLED PERSON HAS "TIME TO TALK NOW" IF CALL IS LIKELY TO BE LENGTHY.

TRY TO COMPLETE YOUR BUSINESS ON ONE CALL BY SECURING INFORMATION OR LEAVING A MESSAGE.

VOLUNTEER YOUR EXTENSION AND THE BEST TIME TO REACH YOU IN CASE YOU REQUEST A "CALL BACK."

KEEP YOUR CONVERSATION BRIEF AND BUSINESSLIKE.

DO NOT DISCUSS CLASSIFIED INFORMATION UNDER ANY CIRCUMSTANCES.

ALWAYS APOLOGIZE IF YOU GET A WRONG NUMBER. DO NOT HANG UP WITHOUT SPEAKING.

INTERNATIONAL TIME TABLE
Local Standard Time

Honolulu	5 AM
San Francisco	7 AM
Salt Lake City	8 AM
St. Louis	9 AM
Washington	10 AM
London	4 PM
Berlin	4 PM
Moscow	6 PM
Tokyo	Midnight

DIRECTORY OF SERVICES

Addressing (Mechanical) (**See** Distribution Services)
Advertising boards 1489 (State) 23636
Air conditioning repairs 20186
Airgrams
AID B-460 28384
State
Distribution B-872 20874
Dispatch (FADRC/DA) 1239 20542
Receipt (FADRC/DA) 1239 29268
Retrieval Service (FADRC/DR) 1239 20420
Allotment of Funds (State) 1331 20998
Allowance nd Differential Regulations and Rates
State (A/ALS) ..... (9) 235-9521
American Federation of Government Employees
4918 ..... (9) 223-2087
American Foreign Service Assn
2101 E St ..... (9) 338-4045 or 29672
Archives Liaison (**See** Liaison (State))
Art in Embassies (A/ART) B-258 21634
Audio Visual Services
AID B-930 28378
State B-258 21082
Auditorium (East) (Capacity 200) 21701
(West) (Capacity 801) 28206
Authentications (Documents) (FADRC/DR/A) 1237 (State) 20406
(Hours 9:00 AM to 11:00 AM and 2:00 PM to 4:00 PM)
Automobiles (Official) (**See** Motor Transportation)
Awards
AID
Awards Committee Secretariat 303C RP ..... (9) 235-1010
Incentive Awards Branch 303C RP ..... (9) 235-1010
State
Awards Board Secretariat (Honor Awards)
231 SA-6 ..... (9) 235-9581
Length of Service 231 SA-6 ..... (9) 235-9581
Banking Facilities (American Security & Trust Co)
1442 23192
(Hours: 9:00 AM to 3:00 PM Monday through Friday)
Barber Shop B-233 20938
Births of Americans Abroad (PPT) 662 SA-17 128-5221
Blood Donor Program (AID) 308 RP ..... (9) 235-9020
Blood Donor Program (State) 231 SA-6 ..... (9) 235-9581
Blueprint Documents (Routing of) B-461 (AID) 28392
Board of Examiners for the Foreign Service
7314 SA-15 ..... (9) 235-9392
Board of the Foreign Service 21060
Bookstore, GPO 2817 21437
(Hours: Mon thru Fri 9:00 AM to 5:00 PM)
Briefings, Public (See Public Briefings-East Auditorium)
Budget Planning and Presentation 1332 20684
BUILDING GUARDS (**See** page ii)
Building Security (State) 21435
BUILDING SERVICES, Minor (GSA)
State Group (State Bldg., and SA-2) Rm 1481 20186
Interior Group (SA-8) Rm 1-H-41-FOB 9 183-5901
Rock Creek Group (SA-5, SA-10
& SA-12) ..... (9) 254-3360
Rosslyn Group (SA-3*, SA-6, SA-7, SA-14, SA-15, SA-16 and SA-18)
100 Architect Bldg ..... (9) 694-4394
*SA-3 (lights, air conditioning, elevators) ..... (9) 525-1101
Veterans Group (SA-10, SA-17)
Rm 120 Veterans Bldg 128-6975
Buildings, State (Overseas)
Office of Foreign Buildings 335-D SA-6 ..... (9) 235-9491
Area Offices:
AF ..... (9) 235-9502
ARA ..... (9) 235-9495
EA ..... (9) 235-9498
EUR ..... (9) 235-9500
NEA ..... (9) 235-9499
(AID 111 SA-2) 28554
Contract Operations 321-D SA-6 ..... (9) 235-9445
Buildings Design and Construction Division
327-C SA-6 ..... (9) 235-9511
Architectural Operations 327-B SA-6 ..... (9) 235-9508
Engineering Operations 327-E SA-6 ..... (9) 235-9510
Interior Design and Furnishings Division
324-B SA-6 ..... (9) 235-9440
Management 315 SA-6 ..... (9) 235-9496
Burn Material (**See** Classified Burn Material)
Cafeteria (State building)
Catering 28121
Kitchen (Incl. night service) 21388
Office 22262
Campaigns (State):
Combined Federal 231 SA-6 ..... (9) 235-9581
Savings Bonds 231 SA-6 ..... (9) 235-9581
Cashier's Office
AID 635 SA-12 20071
State 1258 23562
Hours Daily: AM: 9:30 to 12:00 PM: 1:30 to 4:30
Charts (**See** Graphics)
Chauffeur Service (**See** Motor Transportation)
Check Distribution
AID 4241 29734
State (Foreign Service) 1258 23562
Children's Waiting Room (OPR/ESC) 2258 22348
Civil Defense Coordinator
AID 111 SA-2 22954
State 1252 20268
Claims, Personal Property 523 SA-2 21926
Classification (Position)
AID 203 RP ..... (9) 235-8872
State (PCE/PPM) 411 SA-6 ..... (9) 235-9594
State-Foreign Service (PCE/PPM) 411 SA-6 ..... (9) 235-9594
Classified Burn Material
AID 100 SA-2 22954
State 1489 21220
Disposal Stations:
1525A 4525A 6525A
2525A 5525A 7525A
3525A
Combined Airlines Reservations Office (**See** Travel)
Commissary and Recreation (A/OPR) 1417 20588

*No Answer call (9) 632-1814

Committees (Information on) 23470

Communications & Records Service Centers (AID)

C&RSC	ROOM	PHONE	TUBE	CLOSES
#1	2676 NS	21568	C-5	5:20
#2	3659 NS	22000	B-5	5:20
#3	6678 NS	28607	C-1	5:20
#4	3209 NS	29052	H-4	5:20
#5	2909 NS	22463	D-0	5:20
#6	536 SA-12	20151		5:20
#7	801 SA-5	20558		5:20
#8	305 RP	(9)235-8921		5:20
CENTRAL	B-461 NS	28392	C-6	7:30

(**See also** Tube Stations (AID))

Communications Watch Officer (**See** Watch Officers, General Information, page ii)

Community Meetings on Foreign Policy 22234, 28840

Compliance Officer (Contracts) EEO 5758 (AID) 27996

Conference Room Reservations 1489 23636

Conferences, International (State)
- Administrative Staff 21306
- Documents & Archives 20781
- Information 22738
- Office of the Chief 22650
- Program Staff 20909

Conferences on Foreign Policy, Public ..... 21710 or 28661

Congressional Correspondence
- State
  - Receipt and Record (FADRC/DA) 1239 20621

Congressional Documents
- AID (LEG)2895 28190
- State 22536
  - (Distribution extra copies & return of surplus B-845)

Congressional Liaison (AID) ..... 28192 or 28264

Congressional Relations (State) ..... 21050 or 21049

Consular Districts, Geographic delimitations (State) 22022

Consular Services, Special
- (**See** directly under subjects: i.e., Deaths, Foreign Estates, Property, Repatriation, etc.)

Contracts (**See** Procurement Information)

Correspondence Information
- AID Administrator's 5665 28612
- State 7241 21295

Correspondence Processing (State) 28682

Cost Reduction Reports (State) 21407

Courier Service (State) 44A30 (**See also** Pouch)
- After Office Hours, Sat. & Sun. 21641
- During Office Hours 21198

Credit Union
- AID
  - Accounting 3725 28426
  - Loans 3441 28426
    - (Hours Daily: 10:00 AM to 3:00 PM)
  - Imperial Bldg. Br. rm. 522 128-7240
    - (Hours: 10:00 AM to 2:00 PM Tuesday & Friday only)
- State 1827 23282
  - (Hours Daily: 9:30 AM to 3:30 PM; including paydays)

Cryptographic Security 6442 (State) 23026

Customs Clearance (Official) B-461 (AID) 28392

Customs Liaison (**See** Liaison (State))

Data Processing 725 SA-12 (AID) 20122
- State 22278

Deaths of Americans Abroad 1807 (State) 21423

Department Duty Officer, Operations Center 21512

Differential Regulations and Rates
- State (A/ALS) ..... (9) 235-9521

Dining Rooms:
- Assistant Secretary 8th Fl 23689
- Executive 2nd Fl Rm 2722 22288

Diplomatic Notes
- Delivery, Receipt, and Record (FADRC/DA) 1239 20749

Diplomatic Pouch Information (**See** Pouch Service Information)

Directives Issuances
- AID (DS/MSD) 2665 NS 27762
- State (FADRC/RR/DIR) 4705 SA-15 ..... (9) 235-9554

Directory (Floor) AID 100 SA-2 22954
- State 1489 23636

Disaster Relief Operations (Foreign) 19A09 28924

Distribution Services
- AID B-927 28410
  - (Notices - Forms- Manual Orders)
    - Over the Counter Service B656
- State B-844 F 22518

Documents-UN, Request for 27992

Drafting (**See** Graphics)

DSRA (**See** Recreation Association)

Duplicating & Reproduction Services
- AID B-930 28376
  - Self-Service—Xerox (AID) B-930
- State 1758B (Tube B-6) 29522
  - Short-Order Stations:
    - No. 1 rm. 1121A (Hours 8:45 AM to 5:30 PM)
    - No. 2 rm. 7435 (Hours 7:30 AM to 12:15 AM)
    - No. 3 rm. C-2 SA-3 (Hours 8:45 AM to 5:30 PM)
    - Self-service 6th Fl, next to rm 6435

Duty Officers (names, extensions, room numbers)
- Call Deputy Director for Operations, Operations Center 21512

Employee Counselor 306 RP (AID) ..... (9) 235-9020

Employee Services Center 1252 23432

Employee Suggestions
- AID 306 G RP ..... (9) 235-1010
- State 231 SA-6 ..... (9) 235-9581

Employment Information
- AID/Overseas 419 PP ..... (9) 235-9062
- AID/Washington 209 RP ..... (9) 235-9044
- State 2826 20580
  - Examinations:
  - Junior Officer 7314, SA-15 ..... (9) 235-9246
  - Lateral Officer 7314, SA-15 ..... (9) 235-9392

Equal Employment Opportunity Officer
- (ACDA) rm5534 23530
- (AID) rm5758 27996
- (State) rm 7332 29295

Equipment and Supplies
- Expendable Supplies
  - GSA Retail Store 3424 State 23181
  - GSA Retail Store SBA-22 1900 E St NW 183-4210
  - Purchase Items
    - AID 126 SA-2 22962
    - State SA-4 ..... (9) 339-7001
  - Supply Rm (Warehouse) (AID) 70197
- Non-Expendables: Furniture, equipment, etc.
  - AID Warehouse 70197
  - State SA-4 ..... (9) 339-7001
- Repairs (**See** Repairs or Building Services, Minor)

Exhibits
- AID B-263 ..... 28388 or 28389
- State B-258 21082

Federal Agency Liaison (abroad) (**See** Liaison (State))
Federal Register Liaison (**See** Liaison (State))
Files (**See** Records)
Film Library (PA/MS) 4831 20783
Film Loan Library B-930 (AID) 28378
Fine Arts Committee 8213 20298
Foreign Affairs Document and Reference Center (O/FADRC) 1239 ... 20394
Foreign Affairs Executive Seminar,
General Information 3316A SA-15 ..... (9) 235-9279
Foreign Currencies (except fiscal operations (M/FM)) 1328 29314
Foreign Estates 1805 (State) 22617
Foreign Reporting (Economic) REP (State) 23069
Foreign Service, Board of Examiners (**See**
Board of Examiners for the Foreign Service)
Foreign Service Club 2101 E St ..... (9) 338-5730
Foreign Service Grievance Board 3418A 29004
Foreign Service Inspections 7810 23766
Foreign Service Institute Registrar & General Information
100 SA-3 ..... (9) 235-8727
Foreign Service Journal 2101 E St ..... (9) 338-4045
Foreign Service Lounge 1252 23432
Foreign Service Protective Assn 1750 Pa. Ave. ..... (9) 298-7570
Foreign Service Women's Assn 23573

Forms
AID
Design & Control (DS/MSD) 725 SA-12 20092
Distribution & Stock B-927 28410
State
Design & Control (FADRC/RR/DIR) 4705 SA-15 ..... (9) 235-8618
Funds Management
AID 522 SA-12 20046
State 1328 ..... 22598 or 21483
Furnishings, Interior Design (**See** Buildings, Foreign Service)
Geographer's, Office of the 8744 22022

GPO Bookstores:
2817 21437
(Hours: Mon thru Fri 9:00 AM to 5:00 PM)
120 1776 Pa Ave 29668
(Hours: Mon thru Fri 9:00 AM to 2:00 PM; 2:45 PM to 5:00 PM)
Graphics
AID B-930 28378
State B-258 21082
GSA Self-Service Store (**See under** Equipment & Supplies)
GUARDS (**See** page ii)

Health Benefits
AID (SER/PM) ..... (9) 235-9020
State (MGT/PS) 29406
HEALTH UNIT (**See** Medical Staff)
Heating Repair 20186
Identification Unit 1258 (State) 23212
Illustrations (**See** Graphics)
Income Tax Referral (State) 231 SA-6 ..... (9) 235-9581
INR Intelligence Reports 6535 (State) 20518
Intelligence Watch Officer (**See** Watch Officers, page ii)
Interpreting Services (**See** Language Services)
Joint Regulations Board STATE/AID/USIA (FADRC/RR/DIR) 4705
SA-15 ..... (9) 235-9461
Language Laboratory (M/FSI) 602 SA-3 ..... (9) 235-8827
Language Services (Requests for)
Interpreting Service
AID 725 SA-5 28834
State 2212 23492

Language Services (Requests for)—Cont'd
Translations 2214A ..... 22201 or 21466
Language Testing Unit 906 SA-3 ..... (9) 235-8802
Leave (OPR/ESC) 1252 22895
Legal Services Abroad 1805 (State) 22400
Liaison (State)
(**See also** Liaison Offices in the Dept. of State
in main Directory)
Archives Liaison (FADRC/DR) 1239 20420
Customs Liaison ..... 23170 or 22614
Federal Agency Liaison (abroad) 1809 (State) 29350
Federal Register Liaison (FADRC/RR/DIR) 4705 SA-15 ..... (9) 235-9461
GAO Liaison (BF/OAG) 4427 (State) 22320
Public Liaison (**See** Public Liaison)
Library & Reference Services (FADRC/LR) 3239
Circulation 21099
Information & Reference 20486
Interlibrary Loan 20535
Purchase Orders ..... 22661 or 22739
Renewal Requests 28347
Library Services, Other
Foreign Service Institute Library 300 SA-3 ..... (9) 235-8717
Reference Center (AID) 1656 29345
Life Insurance
AID (SER/PM) ..... (9) 235-9020
State (MGT/PS) 29406
Lights Repair 20186
Local (Foreign National) Employee Programs
State (PCE/PPM) 411 SA-6 ..... (9) 235-9594
Lock Repairs (State, ACDA) 22275
Locksmith (for Security Containers only) (State) 3810A 22275
Lost and Found Articles-Guard Office 21814
Machines (**See** Equipment & Supplies)
Mail Service Information (**See also** Pouch)
AID
Receipt, Distribution & Dispatch B-461 28392
Registered B-461 28392
State
Domestic Mail B-528 21090
Foreign Service Mail B-528 22936
Mail Directory Locator Service B-528 22243
Mailing List Changes: **See** Distribution Services
Manpower Utilization Reports (State) 21150
Manuals and AID Issuances (AID) (DS/MSD) 706 SA-12 29724
Map Services
Map Intelligence & Evaluation 22022
Published Maps (Requests for) 3519-A 21076
Medical Staff
Alcohol Abuse Program Coordinator 2117 21843
Appointments (Physical Examinations) 2906 23642
Claims 2260 23606
Clearances 2254 23595
Domestic Program 2906 21580
Drug Abuse Program Coordinator 2906 22868
Emergency Medical Assistance 2313 22700
Evacuations 2906 28122
Health Unit FSI 105 SA-3 ..... (9) 235-8725
Health Unit Main State 2313 29546
EMERGENCY ONLY 22700
Health Unit USIA 1163 1776 Pa Ave 21066
Hospital Admissions 2260 21197
Immunizations 2313 23578
Overseas Program 2906 28122

Message Centers

SYMBOL	ROOM	TUBE	OPENING	PHONE
ACDA	5672	C-2	TIME	23645
AID (**See** Communications and Records Service Centers)				
OPIC	713	B/T		29408
STATE				
AF	3430	G-2	6:45	21275
ARA-LA	6258	D-8	8:00	22462
C	7241	D-2	8:00	23836
CMC	7310	E-4	8:00	21647
CU	4417	H-2	7:30	21371
D	7241	D-2	8:00	23836
DG/MED	2256	D-6	8:15	23628
DG/PER	2810	K-7	8:00	22092 or 22093
E	7241	D-2	8:00	23836
EA	6310	E-5	5:45	29551
EB	5818	K-2	7:00	22611
EUR	6511	J-6	7:00	20738
FADRC	1239	G-4	7:00	29569
FADRC/DR	1239	J-5	8:45	20420
FADRC/LR	3239	J-1	8:45	28364
FADRC/PBR	1758	B-6	8:45	29522
FS	6314	SA-15	8:15	(9) 235-9323
FSI	912	SA-3	8:45	(9) 235-8793
H	7258	D-5	7:45	21612
IGA	6833	B-1	8:45	20878
INR	6510	J-4	8:45	21425
IO	6319	E-1	7:15	20847
L	6417	H-1	8:00	22168 or 20644
M	7241	D-2	8:00	23836
M/DG	2810	K-7	8:00	22092 or 22093
NEA	6243	D-3	5:45	20626 or 21681
OC	4430	G-1	7:45	23120
OIC	1430	G-3	7:45	20781
P	7241	D-2	8:00	23836
PA	6810	K-5	7:00	22224
S/CPR	1238	J-9	8:45	22663
S	7241	D-2	8:00	23836
S/AJ	7241	D-2	8:00	23836
S/S-I	7241	D-2	8:00	23836
S/S-M	7241	D-2	8:00	23836
S/S-O	7241	D-2	8:00	23836
S/S-S	7241	D-2	8:00	23836
SCA	6807A	K-3	8:00	20873
SCI	7818	K-1	8:45	23727
SCS	1810	K-6	7:15	23638
SY	2428	G-9	8:45	20634
T	7241	D-2	8:00	23836
VO	713	SA-2	8:45	21912

Messenger Service
- AID B-461 28392
- State B-528 ..... 21090 or 20731
  - Mail Delivery or Pick-up Points
  - FLOOR ROOM
    - 1st 1437 21098
    - 2nd 2437 21251
    - 4th 4437 21400
    - 5th 5437 21631
    - 6th 6437 21229
    - 7th 7437 22357
    - SA-6 427 ..... (9) 235-9434

Motor Transport Branch (GS) (State) 21012

Motor Transportation
- AID cars B-461 28392
- State cars B-229 21672
- State trucks B-229 21012

Moving (Office Equipment)
- AID 100 SA-2 22954
- State 1489 21220

Munitions Control (PM/MC)
- Case Status and General Information SA-6 ..... (9) 235-9773
- Publications Distribution ..... (9) 235-9790
- Registration Information ..... (9) 235-9770

National Organizations Information (P/PS/OL) 5825 20772

NATO Sub-registry 5430 22188

Newsletter, Dept of State 6808 ..... 21648 or 21742 or 21649

Newsstand 21st St Lobby-Mr Taylor ..... (9) 785-1454

News tickers 2107 20401

Notaries Public
- M A Marks SER/FM (AID) 534-B SA-12 20176
- Janice H Pemberton (M/FSI) 909 SA-3 ..... (9) 235-8807
- Mary E Missakian (MGT/PS) 1251 23342
- Michael Guido (PM/MD) (AID) 405 PP ..... (9) 235-9098
- Marcelle A Ward (FS) 1059E 29384

Office Machine Repairs
- AID 25890
- State 22737

Office Supplies (**See** Equipment & Supplies)

Operations Analysis (BF/OAG) 2417A 22320

Operations Center (S/S-O) Officer (**See** inside front cover) 21512

Orientation, Washington Training Center (AID) 479 PP ..... (9) 235-9101

Overseas School (A/OS) ..... (9) 235-9592

Parking Facilities
- AID 111 SA-2 22954
- State 1489 23636

Participant Locator File 823 SA-5 (AID) 28806

Passes
- AID
  - Identification 402 RPE ..... (9) 235-9727
  - Property 100 SA-2 22954
- State
  - Identification 1258 23212

Passport Information
- Passport Office 1425 K St NW SA-17
  - Agent Employee Services Center 1258 (State) 22312
    (Hours 12:30 PM to 4:30 PM)
  - Basic Information ..... (9) 783-8200
  - Diplomatic Travel Information 128-3992
  - Specific Information ..... (9) 783-8170

Payroll
- AID (FM/ESD) 710 SA-2 20082
- State (FS/FD/P) 6701 SA-15 ..... (9) 235-9308

Per Diem
- State (FS/FD) 6713A SA-15 ..... (9) 235-9321 or (9) 235-9322
- AID (Travel) 614 SA-2 20148

Personnel:
- (**See also** items under subject, i.e. Awards, Employee, etc.)
- AID Employee Evaluation 413-D RP ..... (9) 235-2886
- AID Placement 209 RP ..... (9) 235-9039
- AID/W & Overseas Files and Locator
  - Records 214 RP ..... (9) 235-9052

Photo Coverage-official functions, publicity portraits, etc.
- AID 4894 29170
- State B258 21634

Plumbing Repair 20186

Police (**See** inside front cover)

Position Classification (**See** Classification Position)

Postal Information (AID) B-461 28392

Postal Rates & Information
Post Office State Dept. Station Rm 2827
(Hours Daily 8:30 AM to 5 PM)
Pouch Service Information (**See also** Mail)
AID B-461 28392
State B-528
Pouch Closing Information 22936
Pouch Contents, Weights. Regulations 22619
Classified Material
After Office Hours & Sunday 21641
During Office Hours 21198
Saturday 23094
Mail Directory Locator Service B-528 22243
Unclassified Material
After Office Hours & Sunday 21641
During Office Hours ..... 22579 or 22936
Saturday 20882
Presidential Commissions 22642
Press Releases
AID 4893 28332
State 2107 22036
Printing & Binding
AID B-930 28376
State 1843 20551
Procurement Information (State)
Contract 525 SA-6 ..... (9) 235-9532
Purchase 520 SA-6 ..... (9) 235-9534
Procurement Policy
State 512 SA-6 ..... (9)235-9528
Property Claims (abroad) 1805 (State) 28204
Property Management (AID)
AID/Overseas 211 SA-2 29094
AID/Washington 100 SA-2 22954
Protocol 1238
Agrements 20907
Clearance Naval Vessels & Aircraft 21034
Customs Clearance ..... 23170 or 22614
Decorations 20907
Flag Regulations 23610, 20256
Foreign Consular Officers 20706
Foreign Diplomatic Corps 20291
Foreign Officials Miscellaneous 20291
General Information 22663
License Plates, Diplomatic 23171
Official Entertainment (luncheons, dinners, etc.) 23610, 20256
Official Foreign Visitors 21676
Tax Exemptions, Diplomatic 23171
Public Briefings-East Auditorium 22406
Tuesday and Friday 9:30 AM
Public Liaison
Magazine & Feature Press ..... 22352 or 22353
Non-Governmental Organizations ..... 22556 or 20772
Public Correspondence (PA/MS/PI) 21393
Radio & Television 23656
Scholar-Diplomat Seminars (PA/PS/OL) 22556
Public Opinion Analyses
American Opinion 22376
Publications:
AID
Front Lines 4953 27978
Information 4886 28534
Stock & Distribution B-927 28410
State
Bureau of Public Affairs Publications (PA/MS only)
For Single Copies:
Background Notes 5819A 22618
Current Foreign Policy Series 4831 28872
Foreign Policy Outlines Series 28872
General Publications (speeches, etc.) 28872
GIST Series 28872
International Organizations Series 28872
ISSUES in United States Foreign Policy Series 28872
PA/MS News Releases Series 28872
Quantity Copies of above publications 28892
Mailing List Inquiries 5819A 28892
Other publications
For Copies 22518
Control Officer 21632
Distribution, Extra Copies and Return of Surplus:
Congressional Documents B-845 22536
Regulations and Circulars B-845 21104
Regulations and Procedures B-845 21104
State Publications B-844F 22518
Editorial Offices:
Biographic Register ..... (9) 235-9569
Bureau of Public Affairs Publications (PA/MS)
4827-A ..... 22159 or 21208
Congressional Documents 22536
Department of State Bulletin ..... 20713 or 20712
Diplomatic List 20291
Employees of Diplomatic Missions 20291
Exchange 22835
Foreign Consular Offices in US 20706
Foreign Service List 22516
Newsletter 6808 21648
Regulations and Circulars 21104
Treaties & Other International Acts ..... 21345 or 21736
Editorial Services 1847 22516
GPO Bookstores:
2817 21437
(Hours: Mon thru Fri 9:00 AM to 5:00 PM)
120 1776 Pa Ave 29668
(Hours: Mon thru Fri 9:00 AM to 2:00 PM;
2:45 PM to 5:00 PM)
Printing and Binding (**See** Printing & Binding)
Purchases
AID 126 SA-2 22962
State (**See** Procurement Information)
Reception Centers (**See** Section 1100, Department of State Field Offices)
Receptionists
Office of the Secretary of State 7th Fl 21713
Office of the AID Administrator 5675 29030
22d & C St, Main Entrance (South Lobby) 28469
21st St (East Lobby) 20576
Records
AID
Filing System & Assistance 725 SA-12 20092
Document Analysis (FADRC/DA) 1239 (State) 29268
Management Assistance
State (FADRC/RR) 1239 ..... 20491, 28806
Filing Equipment & Supplies 1239 ..... 20491, 28806
Foreign Service Consultation 1239 ..... 20491, 28806
Training 2130 23641
Reference Center (AID) 1656 29345

Reference Services (State)
Departmental & Post Files (FADRC/DR) 1239 20420
IO Reference and Documents 239B 27992
Locator Records (MGT/PS) 1336 21657
Official Personnel Files (MGT/PS) 1609 23382
Passport (PPT communications) 260 SA-17 128-21963
(PPT research) 484 SA-17 128-22665
Personnel Research and Reference Services
(PCE/PP) (State) 1826 23846
Telegraph (**See** Telegrams)
Visa (VO) 713 SA-2 ..... 21930 or 22921 or 21912
Retirement & Disposition
AID
Vault (Records Retirement) 29121
Vital Records Relocation B-461 28392
State
Accessioning (FADRC/DR/RSC) B-237 23524
Boxes & Pick-up Service (FADRC/DR/RSC) B-242 23532
Vital Records Relocation (FADRC/DR/RSC) 1239 21704
Recreation Association (RA) Office 2928 21628
(Hours Mon-Fri 8:30 AM to 5:30PM)
Activities Center 21628
Housing Manager 22839
Merchandising Manager 22263
RA Store 21628
(Hours Mon-Fri 8:30 AM to 5:00 PM)
1776 Pa Ave Store (Basement) 29669
(Hours Mon-Fri 8:30 AM to 3:30 PM)
Reference Services (**See** Library & Reference Services, (**See also** Records)
Regulations, Manual Orders, & Circulars
AID
Copies (Distribution Services) B-927 28410
Issuances (DM/MSD) 706 SA-12 29724
State Foreign Service & Departmental
Additional Copies, Requests for B-845 21104
Background Files (FADRC/RR/DIR) 4705 SA-15 ..... (9) 235-9461
Forms Control (FADRC/RR/DIR) 4705 SA-15 ..... (9)235-9551
General Information & Analysts
(FADRC/RR/DIR) 4705 SA-15 ..... (9) 235-9461
(**See also** functional subjects in this Directory)
Reimbursement, Inter-Agency
AID 635 SA-12 20096
State 1133 21146
Repairs (**See also** Building Services, Minor)
AID
Machines, Office 111 SA-2 25890
State
Furniture & Mechanical Equipment 1489 21220
Machines, Office B-234 22737
Safes and Filing Equipment 22880
Telephone (**See** inside front cover)
Repatriation and Financial Assistance
1813 (State) 29490
Reporters, Conference
State 2105 ..... 21118 or 21119
Representation by Third Powers 1809 (State) 29350
Reproduction (**See** Duplicating & Reproduction Services)
Research (non-official) in Departmental Records
615 SA-2 21934
Research (official) in Departmental Records (**See** Records)
Research and Institutional Grants (AID) 2744 21755
Retirement 1251 23342
Safe Combination Changes 402 RPE (AID) ..... (9) 235-9727
Safety Officer
AID 100 SA-2 22954
State 1490 ..... 21696, 20268
Savings Bonds
AID 631 SA-12 20082
State FS/FD/P 6701 SA-15 ..... (9) 235-9303
Schools American Overseas (A/OS) ..... (9) 235-9599
Schools Overseas Education Allowances (A/ALS) ..... (9) 235-9466
Seamen & Shipping 1813 (State) 29400
Secret Service, U.S. 2117A 29738
Security (State)
Domestic 3811 21435
Evaluations 2424 23142
Investigations 2418 23186
Locksmith (for security containers only) 3810A 29366
Officer 3811 21435
Overseas 3800 23122
Protective Security 2418 22412
Regulations (Physical) 3811 21621
Washington Field Office 4th floor SA-15 ..... (9) 235-9347
Security & Law Enforcement Liaison (**See** Liaison (State))
Security Regulations (Physical)(AID) 402 RPE ..... (9)235-9727
Shipments
AID
Pouch B-461 28392
Supplies 126 SA-2 22962
State
Official publications to the field B-844-E 22518
Supplies SA-4 ..... (9)339-7001
Shorthand Reporting (**See** Reporters, Conference)
Space Management & Planning 1491 (State) 20516
Space Planning 100 SA-2 (AID) 22954
Speaking Arrangements 28840
Speech Review (State) 22257
Supplies SA-4
Supply Management Policy 509 SA-6 ..... (9) 235-9528
Tape Transcription Service 2212A 21102
Taxi Reimbursement Cashiers (AID):
Barbara Blackwell (SER/PM) 208B RP ..... (9) 235-9050
Brenda Bailey (AFR/EMS) 6851 23229
James T Feeney (OPS) 2634 28486
La Wana Gray (OLA/LPCS) 2891 23652
Euzlear Foster (SER/MO) 1050A 28649
Mae Manning (FFP) 309C RPE ..... (9) 235-9699
Mary J Miller (PHA) 3489 23390
Robert E Prosser (ARA/LA/MGT) 3256 21694
Lois Spinks (SER/FM) 635 SA-12 20071
Telegrams
AID B-460 28384
State
Additional Copies
Call pertinent Message Center—
Message Center will call OC/T ..... 21380 or 23465
Cancel Transmission
Message Preparation and Introduction 5438 20595
Distribution
Office of the Chief 5440 23874
Traffic Research Section ..... 21380 or 23465
Incoming telegrams (Garbles or corrections)
Outgoing telegrams (Format and procedures)
Telegraphic Facilities and operating hours
Communications Center Officer 5440 21641
Telephone Equipment Survey 1489 (State) 23636
Telephone Services (**See** inside front cover)

Teletype Service Dispatch Agents 21491
Thefts 402-C RPE (AID) ..... (9) 235-9727
Title & Rank 2328 28452
Title VI Deputy Coordinator 5758 (AID) 27996
Top Secret Material 5665 (AID) 28642
Tours of the State Department 23241
Trailer and Home Leave (P/PS) 28661
Training, Classes and Schedules (**See** FSI)
Transcription of Tapes (at the expense of the requesting office) 21102
Translations (**See** Language Services)
Transportation Information
AID
Household and Effects Shipping and (Storages) 12A43A 28282
State
Delivery and Unpacking of Incoming Household Effects 1244 ..... 22102 or 22087
Despatch Agency Liaison 1244 22588
Distribution Adjustments
Inspections of Packing 1244 23176
Packing and Shipment of Household Effects 1244 ..... 20435 or 21630
Storage of Effects 1132 28439
Travel Information
Advance of Funds
AID 614 SA-12 20148
State (FS/D) 1059E 29384
Travel Advance Control
State (FS/FD) 6713A SA-15 ..... (9) 235-9326
Authorizations:
AID 1052 29275
State (Foreign Service) 1132 28438
Reservations
AID
Domestic TDY 12A45A 23900
Foreign Service Personnel 1247 28280
Participants (Foreign Nationals) 12A45A 23900
Temporary Duty (International) 1247 28292
Combined Airlines Reservations Office rm1243 ..... no phone
Combined Airlines Ticket Office rm1241 ..... no phone
(Hours Daily 9:30 A.M. to 5:30 P.M.)
Vouchers
Information (State) (FS/FD)
6713A SA-15 ..... (9) 235-9321 or (9) 235-9322
Treaty Information
Foreign (US is not a party) 20380
United States ..... 21345 or 21736
Trucking Facilities B-229 (State) 21012
Tube Stations (AID)

OFFICE	TUBE	ROOM	PHONE	CLOSES
Telecommunications				
Br.	C-0	B460	28384	7:30
Mail & Mtr. Br.	C-6	B461	28392	6:30
EXSEC	B-3	5655	28642	5:20

See also Communications and Records Service Centers
Tube Stations (State) (**See** "Message Centers")
Typewriter Repair
AID 111 SA-2 25890
State (OPR/ST) 22737
University Relations (AID) 6212 29223
Valet Shop B-236 ..... (9) 628-3835
(Hours Mon-Fri 8:00 AM to 6:00 PM)
Visa Information:
State 509 SA-2 21972
Voting Officer (Overseas):
AID 306 RP ..... (9) 235-9020
State 1805 22400
War Damage Claims 1805 (State) 28204
Warehouse (State) SA-4 ..... (9) 339-7001
Washington Finance Center (FS/WFC) 7705 SA-15 ..... (9) 235-9381
Washington International Center 1630 Crescent Place 29671
Watch Officers (State) (**See** inside front cover)
Welfare & Whereabouts (abroad) 1811 (State) ..... 28089 or 29461
Women, Status of 4253 29040

A

Aandahl Fredrick PA/HO 603 SA-2 21902
Aarnes Anne H PHA/POP 215 RPE (AID) ..... (9) 235-8082
Abayomi-Cole Arjuna PHA/POP 314 RPE (AID) ..... (9) 235-8675
Abbott Pat PHA/POP 314 RPE (AID) ..... (9) 235-8675
Abbott Vickie M INR/RES/SOV 7813 21389
Abbott Walter R Jr OC/T 5440 21380
Abboud Shirley Z PPT 512 SA-17 128-3569
Abercrombie Frank AFR/DS 3530A (AID) 29107
Abney Charline E PPT 260 SA-17 128-21963
Abrahams Kwynn COM/CPS/RM 714B RP (AID) ..... (9)235-8939
Abrahamson Martin R SER/FM/SRD 633 SA-12 (AID) 20048
Aceto William F BF/FS/AD/AA 6112 SA-15 ..... (9)235-9265
Acker Ella D OPR/ST 532 SA-6 ..... (9)235-9513
Ackerman Charles T Maj ACDA 4662 28659
Ackerman Harry AG/OAS 500E PP (AID) ..... (9)235-9215
Ackerman Karl D ARA/MGT 3906 23318
Acton Benjamin A O/ISO 1921 20194
Adams Barbara A PHA/PRS 3916 (AID) 20990
Adams Benson D PM/ISP 7323 23136
Adams Clifford Jr FADRC/PBR 23299
Adams Delores CM/COD/IT 809 SA-5 (AID) 28727
Adams Donald L SCI 7833 28056
Adams E Avery Jr INR/EX 6639 21080
Adams E Yvonne GC/ASIA 3320A (AID) 28094
Adams Gary AFR/DS 4536 (AID) 28182
Adams Gloria E PPT 636 SA-17 128-4025
Adams Juanita D DM/ISD 1656 SA-12 (AID) 29345
Adams Margaret A/AID 5942 (AID) 29620
Adams Margaret C PER/MGT/PS 1333 22645
Adams Marianne M/FSI/VTC 5522 SA-15 ..... (9)235-9396
Adams Patricia A ACDA 5933 28478
Adams Peggy J S/S 7224 23126
Adams Preston Z OPR/GS 1493 23742
Adams Ruth Ann SER/IT 1015A SA-5 (AID) 28728
Adams Samuel C Jr AA/AFR 6936 (AID) 29232
Adams Sheryl R AF/I 5238 20857
Adams Wayne T EB/ITP/OT/TA 3822 20765
Adamson Hugh M SCA 6811 22261
Adamson John Jr FADRC/PBR 1121A 23068
Adelman Helena W OPS/TD 267 CT (AID) 29820
Adelman Sime H ARBC 736 Jackson Place ..... (9)382-8071
Aderhold Monroe E BIC 4414 Commerce 189-2147
Adkins E H OPS/TD 277 CT (AID) 29801
Adler Julian G O/ISO 19A16 28444
Adrian Alex C O/FADRC/DA 1239 22857
Agee Betty AFR/DS 4644 (AID) 28176
Agee James W ARA/MGT 2909 22462
Agnew Elizabeth J AG/SEC 402 RPE (AID) ..... (9)235-9727
Aguilera Mary-Monica T M/FSI/SPS 1114 SA-3 ..... (9)235-8785
Ahern Joseph A ASIA/TECH 5318 (AID) 23806
Aherne Richard W H 7254 21050
Ahl Kenneth E PPT 520 SA-17 128-4160
Ahlgren Charles S INR/REC 8642 29770
Ahlschwede Billy J CA/FS 2328 28313
Ahn Heeja M/FSI/SLS 5802 SA-15 ..... (9)235-9395
Aiken Hallie PM/PO 409F RP (AID) ..... (9)235-8952
Aikin Barry J OC/T 5440 22143
Ainsworth Thomas W PER/G 2820 22826
Akins Dorothy B PPT 3103 SA-17 29687
Akins James E EB/ORF/FSE 3524A 20536
Alba Isaias III FADRC 1239 29268
Albaugh Richard M OPR/ST 527B SA-6 ..... (9)235-9532
Albrecht Anthony C EUR/RPE 6517 22395
Alden Jane M CU/OPP 4802 27940
Alden John S ASIA/TECH 2643 (AID) 21916
Alderman Richard IO/SCT 1429 23511
Aldrich George H L 6425 28460
Alejos Judith P SER/MP 19A02 (AID) 29715
Aleman Cecelia S S/FW-COA 3214 21106
Alexander Betty J FADRC/PBR B...847A 20874
Alexander Clara W DG/MED 2906 23592
Alexander Gladys M PPC/DPRE 2536A (AID) 20226
Alexander Judy A PM/MD 445 PP (AID) ..... (9)235-9103
Alexander LaVerne R SCA/VO 713 SA-2 21943
Alexander M Beverly AF/W 4246 22638
Alexander Mary L BF/FS/FD/V 6713A SA-15 ..... (9)235-9274
Alford Carolyn S ACDA 8th fl SA-6 ..... (9) 235-9550
Alford M Arlene INR/OIL 8667 20387
Algire Wayne W A/SY/I/WFO 4th Fl SA-15 ..... (9)235-9358
Allan Virginia R PA 6804A 23790
Allder Lois L L 6425 29598
Allen Beth C IGA 6833 20878
Allen C Blair AFR/NARA 4749 (AID) 29186
Allen Carolyn TA/EHR 2485 (AID) 29753
Allen Carolyn M M 7209 28877
Allen Edward L OPR/GS B229 23936
Allen Elizabeth T EUR/P 5229 20547
Allen Fred D MO/CM 2678 (AID) 23983
Allen Glenn I SY/E 2424 23142
Allen Hattie R DG/MED 2906 21607
Allen Henry W S/R:ORM 2528 28344
Allen Huldah R SCA 6811 21553
Allen Imogene ASIA/DP 6642 (AID) 28231
Allen James E FM/DCD 635 SA-12 (AID) 20007
Allen Jeanette D TA/H 625 PP (AID) ..... (9)235-9185
Allen Joyce B PER/MGT/PS 1336 21224
Allen Katherine F AFR/NARA 4743 (AID) 23230
Allen Leo P INR/XR 6747 20980
Allen Robert B UN/COR 5336 22752
Allen Ruth F FM/SSD 532C SA-12 (AID) 20176
Allen Samuel E MO/CM B461 (AID) 28392
Allen Sandra K BF/FS 6520A SA-15 ..... (9)235-9300
Allen Terrell A FADRC/PBR 1758-D 29570
Allen Ward P S/PM 1113 22483
Alley Dee J M/FRM/FM/R 1136F 21150
Alley Gary J M/FSI 604 SA-3 ..... (9)235-8827
Alli William E PHA/POP/MI 210 RPE (AID) ..... (9)235-9656
Allie William L MO/AFR 211 SA-2 (AID) 29095
Allingham David L GSA 1481 20186
Allison M Jean PPC/IA 3841 (AID) 28677
Allpress Henry FEP 410D RPE (AID) ..... (9)235-9714
Almaguer Frank AG/AUD 571 PP (AID) ..... (9)235-9187
Almand Alicia O EA/VN 5207 22039
Alouf Barbara A DG/MED 2906 28918
Alper Paul E PPT 338 SA-17 128-21815

For extensions beginning with 2 - IDS code is 101
For extensions beginning with 7 - IDS code is 16
For extensions beginning with 5 - IDS code is 156

Alsobrooks Beverly AFR/CWA 4636 (AID) 28423
Alsop Claud A SER/FM 524B SA-12 (AID) 20145
Alston Jean A OC/T 5440G 23418
Alston Thelma B TA/OST 2841 (AID) 27977
Alter David ARA/USOAS 6918 (AID) 20784
Alvarez Raymond ARA/BIC 2328 Commerce 189-3871
Amburn Gladys M INR/DDM/RCI 6510A 22384
Ames Edward M OPS-TD 237 CT (AID) 29810
Amis Elsie CM/SD/SUP 708 PP (AID) ..... (9)235-9111
Amos Lorraine E MGT/PS/RET 1251 23301
Amouri Robin M PER/PCE/PP 1818 21212
Amstutz J Bruce S/IG 4330 27650
Anctil Gabrielle E AFR/NARA 4729 (AID) 28519
Anders Robert G PPT 232 SA-17 128-4457
Andersen Henry S S/FW-COA 3214 21948
Andersen Loralyn OPR/LS 2208 20525
Andersen Marjorie M OC/T 5440 21380
Anderson B Conn Jr Lt Col S/P 7316 28987
Anderson Barbara T M/EP 7332 21324
Anderson Brenda M REM/BEX 7314 SA-15 ..... (9)235-9388
Anderson Carol A INR/REC 8444 21145
Anderson Carolyn F MGT/PS/RET 1251 23344
Anderson Charles A SCA/SCS 1811 29461
Anderson Donald E TA/AGR 2246 (AID) 27938
Anderson Donna J PPT 508 SA-17 128-3668
Anderson Doris J FM/BFD 601 SA-12 (AID) 22030
Anderson Dorothy A/SY/EX 2509 20817
Anderson Edward T DG/MED 2254 23628
Anderson Edwin A SA/VN 3311 (AID) 28227
Anderson Erma M FS/FD/V 6804 SA-15 ..... (9) 235-9330
Anderson G Norman NEA/EGY 6251 22660
Anderson Gaynelle F BF/FS/AD/AA 6104 SA-15 ..... (9)235-9310
Anderson Gilbert CU/OPP 4802 27940
Anderson Gloria E BF/FS 6604 SA-15 ..... (9)235-9323
Anderson Leona M M/FSI/SSFP 1209 SA-3 ..... (9)235-8753
Anderson Lorraine P PER/MGT/PS 231 SA-6 ..... (9) 235-9581
Anderson Margaret D M/WA 4253 29040
Anderson Oliver S EB/ITP/EWT 3815 21508
Anderson Paris R Jr OPR/ST 538A SA-6 ..... (9)235-9585
Anderson Robert S/PRS 7511 29590
Anderson Robert L BF/FS/FD/V 6524 SA-15 ..... (9)235-9325
Anderson Rose M FM/CSD 608 SA-12 (AID) 20078
Anderson Russell CM/COD/PHA 767 PP (AID) ..... (9) 235-9077
Anderson Sidney D ACDA 5725 23679
Anderson Stanton D H 7256 29532
Anderson Valeria OPIC 610 BT 28894
Anderson Wendell ENGR/OPNS/TR 530 SA-11 (AID) ..... (9) 235-9836
Anderson William J DM/CC 737 SA-12 (AID) 29650
Anderson William W A/SY/I/WFO 4th floor SA-15 ..... (9)235-9360
Andrea Nina SER/H 324 SA-2 (AID) 27454
Andreani Ronald G BF/FS/AD/G 6203 SA-15 ..... (9) 235-9257
Andresen Helen S ASIA/EMS 4441 (AID) 28152
Andrews Bonnie S 7226 22905
Andrews Cecelia P BF/FS/FD/V 6804 SA-15 ..... (9)235-9330
Andrews Christine R OCT 5440G 23418
Andrews Nicholas G EUR/NE 5509 20923
Andrews William OPS 2441 (AID) 28506
Andualem Mulugeta M/FSI-NEA 832 SA-3 ..... (9)235-8823
Aneiro George EA/P 4209 20838
Angel Arthur E SER/IT 917 SA-5 (AID) 28932
Anglin Jane F SA/VN 6311 (AID) 29072
Angulo Charles B A/O 1417 21638
Annis Fred MO/GS 100 SA-2 (AID) 22954
Anschutz Eric E ACDA 4923 27905
Antal Elizabeth F DG/MED 2906 23552
Antholt Charles ASIA/TECH 5318 (AID) 23807
Antila Lucille J PPT 584 SA-17 128-3960
Antippas Andrew F EA/LC 5208 23133
Antone Ann DG/MED 2906 21607
Antoni Mary J S/S-I 7241 22976
Anys Suzanne ENGR/OPNS 534 SA-11 (AID) ..... (9)235-9829
Anyaso Claudia E CU/OPP 4802 20142
Apple Dorothy H PM/PO 403E RP (AID) ..... (9)235-8954
Applebaum Henry R S/S-O 7516 21512
Applegate Stanley LA/DR 3253 (AID) 29394
Appleman Alice PHA/POP/DEA 201 RPE (AID) ..... (9)235-9692
Appleman Wayne R EB/OCA/REP 4828 20958
Arant Phyllis W DG/MED 2906 22198
Arbelaez Vicente M/FSI 504 SA-3 ..... (9)235-8834
Archer Edward E OMSN Interior 3356 ..... (9) 343-9143
Archi Richard K ASIA/DP 6723C (AID) 23850
Arena Marie R M/FSI 1200 SA-3 ..... (9)235-8757
Arenales Alfonso INR/RAA 7533 22367
Arenas Margaret A L/M/SCA 5423 22350
Arensburger Dimitri OPR/LS 2208 20525
Arguello Mary AFR/CWA 4528 (AID) 29446
Arias Julio J SCA/VO 800 SA-2 21980
Armbruster James P OC/T 5440 20595
Armfield E Anne PER/MGT/SCG 1822 22782
Armistead Helen O TA/AGR 2937 (AID) 21772
Armitage John A EUR 6219 21752
Armon Marilyn E PPT 584 SA-17 128-3960
Armour Mary C OC/T 5440 23455
Armstead Delores E CU/ARA 5804 20937
Armstead Ronald A SCA/PPT 3217 SA-17 29637
Armstrong Edward PPT G-50 SA-17 128-5095
Armstrong George H SER/IT 1013 SA-5 (AID) 29259
Armstrong Margaret Roberta PPT 636 SA-17 128-4025
Armstrong Oscar V EA/PRCM 4318A 26300
Armstrong Samuel T PPT 232 SA-17 128-7191
Armstrong William B PPT G62 SA-17 128-4228
Armstrong William Jr NEA/EX 6243A 20626
Armstrong Willis C EB 6828 20396
Arndt Richard T CU/YSS 4328 23730
Arnett Desarene S PPT 680 SA-17 128-4747
Arnold Henry A TA/OST 2841 (AID) 28938
Arnold Marilyn J SA/VN 3316 (AID) 27668
Arrendell Joseph C BF/FS 6314 SA-15 ..... (9)235-9323
Arter Bonne L INR/RNA/NE 7427 22027
Arthur Lawrence L PPT 376 SA-17 128-21683
Artis Doris H PPT 232 SA-17 128-4453
Asch Rose Marie SER/IT 1117A (AID) SA-5 28776
Ashe Mary E PER/CA/FS/ARA 2336 29731
Ashford Howard J Jr PER/REM/BEX 7314 SA-15 ..... (9) 235-9392
Ashley Betty L SA/IR 3313 (AID) 28226
Ashman Shirley L OPA/PAD 4886 (AID) 28534
Ashton Norman R ASIA/EMS 4441 (AID) 28152
Ashton Ruth C MO/TR 1050A (AID) 28649
Ashworth Laura C PPT 414 SA-17 128-22384
Askerooth Ethel A AA/TA 4942 (AID) 28614
Asteriou Socrates J INR/RES/EE 7813 20825
Astin Allen V SCI 7824A 28996
Astor Robert C PPT 508 SA-17 128-3668
Atherton Alfred L Jr NEA 6242 29588
Athey Mary R PPT 210 SA-17 128-4163
Athos Ethel P INR/EX 6751 21564
Atkins Katherine H NEA/IAI 6247 A 22647
Atkins L Keith OC/PE-L Bay C SA-13 71633
Atkinson Kenneth BIC/OCRS 3204 Commerce 20286
Atsalinos Sophia FM/ESD 709 SA-12 (AID) 23001
Atwell Donald AFR/NARA 4727 (AID) 28519
Aucoin Margaret O/PRI 3664 (AID) 21894

For extensions beginning with 2 - IDS code is 101
For extensions beginning with 7 - IDS code is 16
For extensions beginning with 5 - IDS code is 156

Auer J William PM/PO 412 RP (AID) ..... (9)235-8993
Auerbach Steven L O/ISO 1921 28906
Augustine Janet T O/ISO 1921 22016
Auerswald Paul E PA/MS 4831 23656
Augustus Richard A OC/T 5440 20595
Ault Agnes M OC/T 5440 21640
Aulton Rochelle P M/FSI/SPS 1102 SA-3 ..... (9)235-8780
Ausland John C S/AJ 7261 28998
Austin Doris E IO/PPR 6328-E 25879
Austin James A ACDA 4660 28659
Austin Joan B VS B258 21082
Austin Marguerite PPT 210 SA-17 128-4161
Austin Theodore ARA/MGT/FM 3260 22740
Autry Colleen E ASIA/EA 4218A (AID) 28526
Avant Bernice R CU/EE 5801 23710
Avelar Maria Raquel M/FSI 614 SA-3 ..... (9)235-8834
Averett Unia Sue M/FSI 212 SA-3 ..... (9)235-8721
Avery Barbara J PPT 458 SA-17 128-22360
Awagain Albert E DG/MED 12A62A 23527
Ayers Cecil F A/AID 5675 (AID) 28621
Ayers Norma SER/MP 1063A (AID) 20216
Aylmer Robert R S/S-EX 7517 22293
Ayres Kathryn A K PPT 214 SA-17 128-5160
Ayres Ronald G PPT 562 SA-17 128-4074
Ayscue Paul T O/FADRC/DR 1239 20742

B

Baber M Sharon INR/XR/RID 4114 SA-15 ..... (9)235-9418
Babin Anthony J BF/OAG 4427 ..... 22320, 29518
Babylon John R AFR/DP 6746 (AID) 28524
Bacak Walter W SY/EX 2517 21596
Bachhuber David H DG/MED 2906 23554
Bachmann Henrietta T CU/EX/BM 4803A 23386
Bachrach Christine PHA/POP 207 RPE (AID) ..... (9) 235-8117
Bacic Alexis G LA/DR 2249 (AID) 23402
Backlund E Randall PHA/POP/DIR 508 RPE (AID) ..... (9)235-9645
Backover Ruthanne PM/PS 308B RP (AID) ..... (9) 235-1025
Backus Anne P PER/CA/FS 26A07 21732
Bacom John S A/SY/I/WFO 4th Floor SA-15 ..... (9)235-9346
Bacon Susanne M LA/DR 400A SA-2 (AID) 20748
Baer Robert M CM/SB/R 605 PP (AID) ..... (9)235-9156
Bafford Lloyd E S/S-I 7241 23836
Bagley Grace M OC/T 5440 23874
Bagley Oscar L FM/FCD 516 SA-12 (AID) 20046
Bahl Byron AFR/CWR 3323 (AID) 28240
Bagnal John E A/SY/T 3810A 20548
Bailey Brenda E AFR/EMS 6758 (AID) 29872
Bailey Kenneth H EB/EX 6818 20534
Bailey Mary Elizabeth OC/PE 5440E 20429
Bailey Shirley M O/FADRC/RR/DIR 4705 SA-15 ..... (9)235-9462
Baines Dana ENGR/OPNS/TR 552 SA-11 (AID) ..... (9) 235-9833
Baird Guy TA/AGR 2245 (AID) 20207
Baird James D ENGR/SP 519 SA-11 (AID) ..... (9)235-9803
Baird James R OC/T 5440 22143
Baith Daniel B A/OC/PE Bay A SA-13 71706
Bake Kathryn P PPT 210 SA-17 128-4173
Baker Dannie G FM/FCD 516 SA-12 (AID) 20046
Baker Dennis AFR/CWR 3323 (AID) 29101
Baker Elizabeth M S/P 7312 21178
Baker Franklin H SCA/VO 811 SA-2 21998
Baker Hilda R AF/RA 4515 20454
Baker John A Jr EUR/EE 5220 22673
Baker John H DG/MED 2906 22872
Baker Linda L S/CPR 1239A 22614
Baker Loretta S DG/MED 2906 22999
Baker Rabb S O/FADRC/DA 1239 20487
Baker Vincent PM/DCA 7424 21862
Bakley Robert N ASIA/CD 4715 (AID) 29144
Balabanis Gordon P EB/IFD/OMA 2535 20633
Baldassarri Carol A E 7246 20004
Balderson Mildred E L/C 5421 21365
Baldwin Charles H S/S-EX 7517 20929
Balestrieri Philip J VO 700 SA-2 21914
Ball Patricia A PM/PO 408 RP (AID) ..... (9)235-8943
Ballack Lorraine AFR/TAC 207 SA-2 (AID) 22932
Ballantyne Robert J ASIA/TECH 5314A (AID) 28532
Ballard Aubrey MO/TR 12A43A (AID) 28282
Ballard Austin J AG/AUD 505 PP (AID) ..... (9)235-9187
Ballard Edgar E A/FBO/BDC 327 SA-6 ..... (9)235-9489
Ballard Nancy LA/DR 2242 (AID) 29486
Ballou Patricia J PER/CA/FS/AF 2809 27661
Balzano Joanne L EB/CBA/BP 3331 23050
Band William F X AG/IIS 511H RPE (AID) ..... (9)235-974
Bandle Melvin R TA/N 2491 (AID) 29780
Bandrand LouAnn SA/PPB 3208 (AID) 22862
Bandy Sharon R O/FADRC/DA 1239 20769
Bangs Gerald C FS/FSD/V 6802B SA-15 ..... (9) 235-9320
Bania Eleanor B L/UNA 6418C 20285
Bank Richard K EB/TT/MA 2830 20704
Banks Bernice J FADRC/PBR 1758 28483
Banks Betty R SCS 1811 29461
Banks Donna M MO/OPM 215 SA-2 (AID) 28184
Banks Jeffrey L MO/CM B460 (AID) 28384
Banks Mary L PPT 414 SA-17 128-22384
Banks Sandra D PPT 262 SA-17 128-28209
Banta James E MD TA/H 631 PP (AID) ..... (9)235-9171
Bantz Lorna S CU/YSS 4328 23280
Banyas John AFR/MGT 2665 (AID) 28101
Banyas Joseph G CU/EX/BM 4805 23615
Baquet Charles R III A 6316 21728
Baranello Cindy EA/EX 4315 20658
Baranowski Stanley OC/PE 5440-F 23430
Barash Mahlon A OPIC 860 BT 28544
Baraz Robert H INR/RSG/OD 8732 22043
Barber Albright GS B 229 21672
Barber E Lloyd ARA/LA/CEN 5911 (AID) 22244
Barber Edwin L III PM/DOD 4D428 Pent ..... (9) 695-2460
Barbian Paul E S/S-S 7241 28063
Barbitta Madeline S PM/PO 209F RP (AID) ..... (9)235-9046
Barbour James Lewis Jr CU/ACS 420 SA-2 22841
Barbour Robert E P 7240 20356
Barker Anne L OC/T 5440 20595
Barker Curtis AA/TA 2744 (AID) 28365
Barker Janet E S/R/ORM 2526 20933
Barlow Loral AG/AUD 519 PP (AID) ..... (9)235-9197
Barlow Ted H SCS 1811 28089
Barnard Robert J IGA 6825 22422
Barnes Donald F OPR/LS 2212 23492
Barnes Doris L AFR/DP 6746 (AID) 29051
Barnes Earnestine PPT 458 SA-17 128-22194
Barnes Edith OPIC 815 BT 28154
Barnes Evelyn B CU/NEA 4419 29491
Barnes James M INR/RCI 6510 21347
Barnes Janice S/FW-COA 3210A 20830
Barnes Laura T D/LOS 4321 28232
Barnes Lola F INR/RES/SOV 7813 23474
Barnes Mae S TA/RIG 2744 (AID) 21783
Barnes Robert O PPT 334E SA-17 128-21814
Barnes Thelma LA/DR 2248 (AID) 23549
Barnett Esther F OPR/LS 2206 20662

For extensions beginning with 2 - IDS code is 101
For extensions beginning with 7 - IDS code is 16
For extensions beginning with 5 - IDS code is 156

B

Barnett Francis L OPS/TD 218 CT (AID) 29814
Barnett Marianne AA/SER 5897 (AID) 20966
Barnett Patricia G INR/REA 8647 22369
Barnhart Margaret J CA/FS/CON 2332A 23333
Barnwell Marie A AA/TA 4677 (AID) 29868
Barondes Seymour COM/CPS 711C RP (AID) ..... (9)235-8887
Barr Alan D/MBFR 1210A 27772
Barr Alfred R INR/DDC/OPS 6635 29033
Barraclough William G EB/ITP/OT/TA 3824 22777
Barrero Manuel A M/FSI 502 SA-3 ..... (9)235-8834
Barrett Dona S PPT 500 SA-17 128-3059
Barrett Donn F PA/M 6805 20259
Barrett Kathleen PER/PCE/PPM 419 SA-6 ..... (9) 235-1001
Barrett Lana H FM/RSD 519 SA-12 (AID) 20182
Barrett Margaret M IO/EX 4336A 21526
Barrett Mary F REM/EMP/RB 2826 20580
Barrett Richard W BOB 9025 EOB 103-4543
Barrick Jean T LA/DR 400 SA-2 (AID) 28566
Barrow Jeanette PM/PO/CSP 203E RP (AID) ..... (9) 235-9165
Barry Julia E ACDA 5497 22069
Barry Margaret G PM/PO 209B RP (AID) ..... (9)235-9046
Barry Mary R PPT 584 SA-17 128-3960
Barry Timothy M PPT 680E SA-17 128-4747
Barsoum Elias S INR/DFR/RGE 4307 SA-15 ..... (9)235-9433
Bartee Patricia A SCA/VO 811 SA-2 21995
Bartenstein Thomas E Jr OPR/VS B258 21634
Bartholomew Curtis W ARA/MGT/FM 3260 23336
Bartlett Samuel B PER/CA/FS/POL 2417A 29776
Bartley O Ammon Jr EA/VN 5207 29402
Bartram Robert LA/DR 405 SA-2 (AID) 23884
Barwick Joel R M/FM/R 1132 21364
Basek John T EB/ITP/OT/TA 3822 21163
Bash Thomas A M/FSI 207 SA-3 ..... (9)235-8722
Basile Joseph SCA/VO 509 SA-2 21972
Basket John GS B-235 21220
Baskey Nicholas S Jr CA/FS/JO 2425 27691
Bass Frank E PPT 262 SA-17 128-28209
Bassford Joan OPIC 828 BT 29646
Basso Michael F S/IG 431 SA-6 ..... (9) 235-9564
Bastedo William G Col SCI/SAM 7825 23622
Bataller John M BIC/OCRS 3203 Commerce 20623
Batchelder Lucille G ARA/ECP 3232 22079
Bateman Edward C OPR/SPS 1878 23510
Bateman Nancy E INR/REA 8840 20510
Bates Vivian CM/SD/SUP 709 PP (AID) ..... (9)235-9112
Batson Carol SA/RD 3317 (AID) 22185
Batt Ira INR/RSE 6510 22219
Batte Virginia EB/IFD/OIA 3830 22316
Batten Edith A PM/PS 208 RP (AID) ..... (9)235-9050
Battista Mary PM/PO 503C RP (AID) ..... (9)235-9008
Battle Cresandra ASIA/CD 4709 (AID) 29734
Battle Geneva M PM/PO 214 RP (AID) ..... (9)235-9052
Battle Harrietta A/SY/FO 38A00 23122
Baudrand Lou Ann SA/PPB 3208 (AID) 29056
Baugh Warren F Sr INR/RCI 6510 20636
Baugher Mary J BF/FS/AD/AA 6709 SA-15 ..... (9)235-9248
Baum Norma E CU/EA 5809 28041
Bauman Arthur C S/IG 4333 27650
Baumann Walter L ACDA 5534 23530
Baumann William H OPS 2670 (AID) 29160
Baumgartner Thelma L OPR/ST 1048-A 22991
Bayen Walter F BIC/OCRS 3015 Commerce 20824
Bayless Mary S SER/IT 726 SA-5 (AID) 28812
Baylor Justine B AA/TA 4942 (AID) 28614
Bays Ruble OC/T 5440 21640
Beach Teresa P 7240 22473
Beagle Doris V PM/PO 406H RP (AID) ..... (9)235-8958
Beal Altus A CU/OPP 4802 27940
Bean Linda K ASIA/CD 4712 (AID) 21830
Bean Maxine O BIC/OCRS 3015 Commerce 20824
Beaner Linda P COM/PP/PRO 820 RP (AID) ..... (9)235-8864
Beard John K AFR/NARA 4733 (AID) 27955
Beard Shirley J OPR/GS 1493 21666
Bearden Glenn W INR/RCI 6510-A 20884
Beasley John A FS/AA 6112 SA-15 ..... (9)235-9340
Beasley Mildred W PM/PO 409B RP (AID) ..... (9)235-8954
Beatty Gwendolyn C AF/EX/ASO 3521 23720
Beaty Lucille TA/AGR 2245 (AID) 27926
Beaubien Mark S SCI/SA 7824A 21698
Beauchamp George E PHA/FDRC 1262A (AID) 25916
Beavers Carvella MO/GS 100 SA-2 (AID) 22954
Beavers L Joanne CM/SD 707 PP (AID) ..... (9)235-9113
Becht John A A/SY/I/WFO 4th fl SA-15 ..... (9)235-9363
Becker John P EUR/CE 4229 22577
Becker Mary L PPC/IA 3842 (AID) 20305
Becker Robert W EUR/CE 4229 23456
Beckman Robert ASIA/SA 6668 (AID) 28391
Beckner Michael W A/SY/FO 38A00 23123
Beckwith Joseph E SER/MO/PAV B-656E (AID) 28394
Beecham Susanne E EUR/SOV 4225 21671
Beerse R Rand PM/ISP 7323 28681
Begelman Joan TA/RIG 2675B (AID) 28145
Begg Kathleen J COM/CPS/AT 702F RP (AID) ..... (9)235-8926
Behr Robert M ACDA 5843 29472
Behrer Bruce O FM/LD 619 SA-12 (AID) 20166
Beigel Edgar J EUR/WE 5232 23746
Belanga Paul B OPIC 734 BT 28618
Belk Samuel E SER/IT 1107 SA-5 (AID) 28710
Bell Aili R M/FSI 806 SA-3 ..... (9)235-8821
Bell Alice E PER/MGT/AR 2822 28934
Bell Angela PHA/PVC/PSS 3732 (AID) 20901
Bell Brian ARA/LA/PAF 3491A 23048
Bell Clara M OPR/GS Recept South Lobby 28469
Bell Evelyn N MO/GS 111 SA-2 (AID) 22954
Bell Faye MO/CM 6678 (AID) 28607
Bell Genevieve S L/T 5420 29535
Bell Jacquelyn F MO/GS 111 SA-2 (AID) 22954
Bell Judson SER/IT 1119A SA-5 (AID) 28786
Bell Marcus L Jr FM/BFD 607 SA-12 (AID) 20118
Bell Mary L ARA/CCA 4917 29365
Bell Michael W M/FSI/SPS 1117 SA-3 ..... (9)235-8761
Bell Olga PM/PO/CSP 206D RP (AID) ..... (9) 235-9165
Bell Paul C OPR/VS B258 21634
Bell Robert AFR/DS 4536 (AID) 28254
Bell Ronald L PPG/RB 3750 (AID) 20436
Bell S Morey ARA/LA/PAN 2911 21112
Bell Sherry G A/SY/EX/RSB 2428 22075
Bell Susan J PER/CA/FS/A 2813 29428
Bell Virginia A S/PC 7336 28328
Bellamy Lonnie L FADRC/LR 2442-C 22053
Bellamy William E PER/PCE/PP 1826 23846
Belloli Thelma PM/OD 509 RP (AID) ..... (9)235-8956
Bellows Reginald AG/AUD 540 PP (AID) ..... (9)235-9213
Belmont Virginia FM/ESD 714 SA-12 (AID) 20082
Belmonte Vincent L FS/FD/V 6524 SA-15 ..... (9) 235-9325
Belousovitch Igor N INR/RES/FP 7815 22233
Benbow Quincy AFR/CWA 4530 NS (AID) 28422
Bencsik Adeline D L/T 5420 23073
Benedick Richard Elliot EB/IFD/ODF 2833 29426
Bengelsdorf Harold D SCI/EN 7822 29279
Benitez Rene OPS/TD 249 CT (AID) 28447
Benjamin Chester R IO/AGR 5327 22525

For extensions beginning with 2 - IDS code is 101
For extensions beginning with 7 - IDS code is 16
For extensions beginning with 5 - IDS code is 156

Bennett Alan M GAO/ID 1821 23276
Bennett Barbara A OPA/PAD 4883 (AID) 20560
Bennett Bonnie S CU/NEA 4419 28035
Bennett Debra K CU/IR 4323 23666
Bennett Helen D PM/ORS 520C RP (AID) ..... (9)235-9027
Bennett Helen L MO/CM B460 (AID) 28372
Bennett Nancy ARA/LA/CAR 3246 (AID) 22129
Bennington Bert M A/SY/I/PIB 2418 22412
Bennsky George M EB/ORF/FSE 3524A 20681
Benson Joan M SER/FM 524 SA-12 (AID) 20162
Benson V Sue P 7240 21599
Bentel John A S/S-I 7241 23836
Benton Phyllis M PA/PP 5833 23340
Bentz Carlton L A/OS 234 SA-6 ..... (9)235-9608
Benvenuto Joan M SER/ASHA 5644 (AID) 28414
Berg Laura CM/COD/IT 809 SA-5 (AID) 28726
Berbick Helen I SER/MO 3328 (AID) 28235
Berg Robert I ACDA 4660 23759
Berg Robert J PPC/DPRE 3938 (AID) 20211
Bergen Mary K ASIA/TECH 2643 (AID) 21969
Bergen Stephen PHA/PVC 3726 (AID) 20802
Berger Bessie P MO/TR 1247 (AID) 28292
Berger Helen L PER/MGT/PS 1336 21224
Berger Robert J OC/T 5440 22143
Berger Samuel D M/FSI/SSEP 1209 SA-3 ..... (9)235-8766
Bergesen Alf E EA/TB 5210 21741
Bergin Peter E A/SY/I/WFO 4th Floor SA-15 70843
Bergin Stephen PHA/PVC 3646 (AID) 29161
Bergland Lucy S PER/CA/FS/EUR 26A11 20251
Bergstrom Alan H INR/RAA 7528A 22297
Bergus Donald C M/FSI 1200 SA-3 ..... (9)235-8770
Berkeley Susan E PM/PS 306 RP (AID) ..... (9)235-9020
Berman Beatrice SCS 1805 22172
Berman Joseph D O/ISO 19A16 23058
Berna Ann L O/ISO 19A16 22961
Bernal Anselmo PHA/POP 315 RPE (AID) ..... (9) 235-8675
Bernal Audrey T TA/AGR 2937 (AID) 21788
Bernal Caesar P OPS 2733A (AID) 29200
Bernbaum John A PA/HO 521 SA-2 28810
Bernheisel Charles SER/IT 1019A SA-5 (AID) 28747
Bernius Cathy L TA/DA 2739 (AID) 21802
Bernius Dean L TA/PM 2941 (AID) 23650
Bernstein Alvin E OPR/ST 534A SA-6 ..... (9)235-9525
Bernstein Joel AA/TA 4942 (AID) 28614
Berry Bruce M SER/FM/RS 519 SA-12 (AID) 20182
Berry Carson M INR/CIS 7516 22585
Berry Dolores W OC/T 5440 23418
Berry Hortensia T M/FSI 506 SA-3 ..... (9)235-8834
Berry Judy A AA/PHA 3489 (AID) 23390
Berry Maxwell K FSI/CAC/S 402 SA-3 ..... (9) 235-8844
Berry Melvin W Sr OC/T 5440-G 23418
Berry Raymond E CMC 7310 21647
Berry Thelma R OC/T 5440 21640
Berry Vivion BF/FS/FD/V 6804 SA-15 ..... (9)235-9331
Berry Wade H BF/FS/WFC 7705 SA-15 ..... (9) 235-9344
Berry William E INR/DDM/RCI 6510A 21042
Bertoni Shirley S EA 6205 22147
Best Jean E FM/SPD 1001 SA-12 (AID) 29613
Best Pauline A AA/AFR 6936 (AID) 29234
Best Sylvanus PM/PO 420B RP (AID) ..... (9)235-8877
Bettauer Ronald J L/OES 6420 20495
Better Franklin A SCA 6811 21541
Bettis Maggie M OC/T 5440 23418
Bevans Charles I L/T 5420 21074
Beverly Barbara O/LAB 4531 (AID) 28251
Beverly Mazie L FADRC/PBR 1758D 29570
Beverly Shirley G MO/TR 1247 (AID) 28305
Bevins Randall J PPT 232 SA-17 128-4457
Beyer Beatrice K PM/PO 319 RP (AID) ..... (9)235-9056
Beyer Clara O/LAB 4533 (AID) 23508
Bialek Loretta A NEA 6242 20324
Bias Iris L AA/TA 4677 (AID) 23541
Bibbs Ida L PM/ISO 7428 28688
Bibbs Stewart Jr PPT 484B SA-17 128-22666
Bickford Martin S PM/PD 513B RP (AID) ..... (9)235-9010
Biddle G Stark PPC/RB 3745 (AID) 29176
Bielinski Stanley Jr A/SY/I/WFO 4th Floor SA-15 ..... (9) 235-9355
Bienvenuto Jean ASIA/NCD 4716 (AID) 28262
Bierke John CM/COD/PHA 765 PP (AID) ..... (9)235-9076
Biersbach Dolores A EUR/NE 5509 20336
Bietz Ernestine G OPR/LS 2212A 21102
Bigelow Alfred B SER/IT 1123 SA-5 (AID) 28779
Biglow Dreamer E OPIC 738 BT 22942
Billauer Shirley B PPT 232 SA-17 128-4453
Biller Joel W E 7250 20004
Billig Richard AG/AUD 521B PP (AID) ..... (9)235-9197
Billings Martin AFR/DS 3530A (AID) 29853
Billo Charles G EB/ORF/OFP/FPD 3427 20635
Bilyeu George F PM/PO 406E RP (AID) ..... (9)235-8958
Binder Charlie M ARA/MGT/ADM 3262 29237
Binns Jack R ARA/LA/BC 5906 23076
Birch John A SCI/SA 7824A 28996
Birdas Mary A L/UNA 6418C 20285
Birken Arthur M INR/XR 8727 20963
Birnbaum Philip AA/PPC 3942 (AID) 20482
Birkner Linda K M/FSI/SLS 901 SA-3 ..... (9)235-8816
Birnberg Bruce K FM/ASD 913 SA-12 (AID) 27783
Birnberg Richard G ASIA/DP 6642 29114
Bishop A Alvin TA/AGR 3245 (AID) 21037
Bishop James K AF/W 4254 28436
Bishop Rodwell R OC/T 5440 29554
Bishop Vernon E A/SY/E & T 2511 22440
Bishton Robert A PER/CA/FS/CON 2332A 23333
Bissell Phyllis H IO/CMD 5321 21655
Bisset Alfred TA/PM 2941 (AID) 28158
Bisset Lawrence E SER/IT 1017A SA-5 (AID) 28742
Bittermann Kathleen FEP 301D RPE (AID) ..... (9)235-9649
Bitters Elisabeth T SER/IT 917 SA-5 (AID) 28932
Bivens Kirk W OC/T 5440 23455
Bivings Ezell Jr OC/P-O B-528 23094
Bizic Eli W NEA/IAI 6247A 21481
Bizzell Frank M GAO/ID 1821 23276
Bjorlykke Arthur CM/ROD/SA 731E PP (AID) ..... (9) 235-9130
Blachly Frederick J O IO/P 4804A 22330
Black Donald P IO/UNP 6334-A 21316
Black Dorothy J ARA/ECP 3238 29450
Black Dorothy M SER/IT 919 SA-5 (AID) 22952
Black H Clay II EB/OT/GCP 3828 21327
Black L Fahey PA/MS 4827A 20736
Black Richard T EB/TT/TD 5824 21007
Black William L OC/T 5440 ..... 21823, 21014
Blackburn Bonita PHA/POP/DIR 311 RPE (AID) ..... (9)235-9700
Blackburn Lawrence S O/FADRC/DA 1239 27764
Blackburn Martha J EUR/CYP 4513 20529
Blackford Peggy S/IG 431 SA-6 ..... (9)235-9564
Blackiston Slator C SCI/EN 7822 29312
Blackman Charles PHA/POP 215 RPE (AID) ..... (9) 235-8081
Blackwell Barbara J PM/PS 208 RP (AID) ..... (9)235-9050
Blackwell Brenda DM/CC 735 SA-12 (AID) 20122
Blackwell Mae F FADRC/PBR C-2 SA-3 ..... (9)235-8745
Blackwill Robert D C 7261 24404
Blair George M OC/EX 2130 21584

For extensions beginning with 2 - IDS code is 101
For extensions beginning with 7 - IDS code is 16
For extensions beginning with 5 - IDS code is 156

Blair Madge M OPR/ESC/CWR 2258 22348
Blair Robert L OPR/ST SA-4 ..... (9)339-7001
Blair William D Jr PA 6804A 20954
Blake Daniel B TA/AGR 2937 (AID) 21772
Blake Earlene L PPT 414 SA-17 128-22384
Blake Evi P INR/REA 8840 21339
Blake James J AF 6236 29478
Blake Robert O IO 6323 29602
Blakely Sidney H O/ISO 1921 23164
Blakeney Mildred M PM/PS 421 RP (AID) ..... (9)235-9085
Blakesley Christopher L L/M/SCA 5425A 29516
Blanchard Debra M PPT 250 SA-17 128-5176
Blanchy Ketty P M/FSI 511 SA03 ..... (9)235-8831
Blanco Ricardo L CU/IR 4821 23666
Bland Juanita C EXSEC 5665 (AID) 28424
Bland R Marie PA/PP 5833 23340
Bland Robin Y CU/WE 5807 28039
Blane Diane M AFR/CWR 3323 (AID) 29102
Blane Dianne M AFR/DP 6671 (AID) 22866
Blane John AF/PPS 5234 21283
Blaney Harry C S/P 7212A 21964
Blankstein Charles S PM/MD 445 PP (AID) ..... (9)235-9103
Blanton James T SCS 1813 23015
Blase Sam E OC/PE-L Bay D SA-13 70858
Blasenstein Gerald J O/ISO 1921 22237
Blaylock William D ACDA 5749 21296
Bledsoe Ferris A CU/EX/BM 4809 23296
Bleecker Ann G IO/EX 4336A 21525
Bleha Thomas EA/ROC 4206 22012
Blevins Edward S/S-EX 7517 21287
Bliss John G AG/SEC 402B RPE (AID) ..... (9)235-9727
Block Alfred COM/ALI 709 RP (AID) ..... (9)235-8975
Block Clifford H TA/EHR 2926 (AID) 29753
Block Donn A/AID 5945 (AID) 29091
Block Herbert INR/RES 7813 23366
Block Susan E GAO/ID 2412 21588
Blood John V PPT 414 SA-17 128-22384
Bloom Justin L SCI/AE 7823 22432
Bloom Peter ASIA/CD 4709A (AID) 27327
Bloomfield Richard J ARA/LA/PLC 6911 29492
Bloss Walter H MO/CM 2676 (AID) 21568
Blount Alice M PM/PO/PIC 105 RP (AID) ..... (9) 235-1034
Blow Stuart S/FW-COA 3212 21727
Blucker Robert O IO/CMD 5321 20600
Blue Evelyn OPR/ESC/FSL 1252 23432
Blue William L ARBC ..... (9) 382-8071
Blumenthal Sylvia B INR/OIL 6638 20371
Blumgart John AFR/DS 4644 (AID) 28174
Blumle Mary L EUR/NE 5511 28590
Blunt Diane M AFR/ESA 4665 (AID) 22876
Blystone James J A/SY/I 2418 22412
Boardman Norman INR 6528 20220
Boardman Richard A CU/OPP 4802 27940
Boch Marian PPC/PDA 3947 (AID) 28382
Bockus Linda L A/SY/EX/RSB 2428 21340
Boddie Carolyn SER/H 309 SA-2 (AID) 29718
Boddie Wilburn A/AID/EOP 5758 (AID) 27996
Bode Monica CM/SD/SUP 779 PP (AID) ..... (9)235-9125
Bodeen Dorothy A INR/RSG 8732 22358
Bodnar James S ACDA 2318 21877
Boehm Edward G BF/FS 7717 SA-15 ..... (9)235-9267
Boehme Carole A ASIA/CD 4452 (AID) 29125
Boeker Paul S/P 7330 28328
Boerner Michael P EB/OFP/FPD 3427 23036
Bogan Catherine A SER/IT 707 SA-5 (AID) 23977
Bogan Judy A SA/PPB 3208 (AID) 29056
Boggs Amparo P SCA/VO 817 SA-2 22897
Boggs Leslie M EA/EX 4315 23102
Boggs Thurman MO/GS Whse (AID) 70197
Bograkos Karyn V S/CPR 7802 SA-15 ..... (9) 235-9373
Bohl Ann AA/ASIA 6724 (AID) 29118
Bolden Colleen L CU/BFS 4825 22847
Bolden Wesley SER/MO/CM 3209 (AID) 29052
Boles Charles K A/SY/I 2418 22412
Bolij Gene G IO/OIC 1511 28336
Bolka Dorothy R VO 509 SA-2 21972
Bolton Charlotte A PPT 414 SA-17 128-22384
Bolton Daisy M SER/MO 3328 (AID) 28972
Bonard Bonna L S/NM 7328 23608
Bond Laurance ASIA/CD 4711 (AID) 27327
Bond Stephen R L/EB 6420 21572
Boni Anthony LA/DR 406 SA-2 (AID) 20748
Bonko Eleanore M S/AM 7246 29132
Bonnaffon Robert A FM/FSD 1003 SA-12 (AID) 20132
Bonnefil Adolph OPS/TD 218 CT (AID) 29814
Bonnell Virginia ARA/LA/MRSD/MBAF 3676 (AID) 29436
Bonsell Donna E S 7226 29572
Booker Gloria CM/SD/SUP 778 PP (AID) ..... (9)235-9126
Booker Melzar P A/FBO/BDC 327-C SA-6 ..... (9)235-9511
Boone James C FM/CSD 608 SA-12 (AID) 20078
Boor Carol D PM/PO/CSP 206E RP (AID) ..... (9) 235-9165
Booth Ernest W A/SY/EX/RSB 2428 20634
Booth Lester O FADRC/PBR 1758D 29570
Booth Thomas E PPT 250 SA-17 128-5176
Booze Ellsworth M PPT 220 SA-17 128-3992
Booze Walter J OPR/VS B-258 21634
Boozer Russell B PER/CA/FS/AF 2809 27663
Borcik Elizabeth SER/IT 823 SA-5 (AID) 28768
Borek Ted A L/PM 5419A 21463
Borem Mary Ellen EUR/RPM 5430 22188
Borg Parker W M/DG 7331 29404
Boright John P ACDA 5482 23702
Borissow Kyrill Jr M/FSI/SLS 800 SA-3 ..... (9)235-8822
Born Donald W NEA/INS 5253 20701
Borter David P OC/PE-M 5440 F 23430
Boseman Richard K OC/T 5440 29554
Bosley Joseph W PER/MGT/PS 2129 23214
Boss Joy ASIA/SA 6927 (AID) 23852
Bossard James R DM/CC 737 SA-12 (AID) 29650
Bostain James C M/FSI/SLS 900-A SA-3 ..... (9)235-8803
Bostick Robert ASIA/TECH 5312 (AID) 28409
Bostick Ronald E OC/PE-L Bay D SA-13 70858
Bostwick Burton OPIC 850 BT 29155
Boswell George W AFR/EMS 6758 (AID) 29872
Boswell Mildred E INR/XR/RID 4110 SA-15 ..... (9)235-9422
Boteler Laura V SER/FM/SRD 633 SA-12 (AID) 29506
Boteler Robert W A/SY/DO 1258 23212
Boteler Thelma G FRM/BP 1332 22077
Botts Dorothy P A/OC/T 5440 21380
Bouchard Bruce LA/DR 2249 (AID) 29152
Bouchard Donald J M 7209C 27758
Boucher Albert L AG/OAS 500B PP (AID) ..... (9)235-9215
Boudreau William J EB/EX 6618 20534
Boughton Priscilla M PPC/RB 3745 (AID) 23934
Bouldin Mary M SER/IT 903 SA-5 (AID) 28836
Bourgin Mariada C CU 6217 22958
Bourne Frances T PER/MGT/PS 2133 23214
Bourne John D COM/SA/P 811G RP (AID) ..... (9)235-8862
Bourommavong Boutsaba M/FSI/SLS 5205 SA-15 ..... (9)235-9395
Boutsavath Keomanivanh M/FSI/SLS 5602 SA-15 ..... (9)235-9395
Bovis H Eugene M/FSI/SPS 1103-A SA-3 ..... (9)235-8776
Bow Carolyn D M/FRM/FM/FC 1129 20960

For extensions beginning with 2 - IDS code is 101
For extensions beginning with 7 - IDS code is 16
For extensions beginning with 5 - IDS code is 156

Bowan A Dane 5400 Treasury 184-2896
Bowden Eugene C OPR/GS 1490 28209
Bowden Lewis W BEWT 4823 Commerce 189-4618
Bowdler William G ARA/LA 6263 28562
Bowe Avon TA/AGR 2241 (AID) 28279
Bowe Effie MO/OPM 217 SA-2 (AID) 28184
Bowen Barbara A EUR/SOV 4219 21478
Bowen Patricia J ASIA/TECH 5312 (AID) 28408
Bowen Robert G O/FADRC/DA 1239 27767
Bowens Shirley T AFR/NARA 4743 (AID) 23166
Bower Harry INR/RCI/CC 6510 21425
Bower Thomas E M/FSI 210 SA-3 ..... (9)235-8722
Bowers Charles R PER/CA/FS/A 2813 29428
Bowie Barbara J AA/PPC 3942 (AID) 28147
Bowie Richard L MO/PUR 126 SA-2 (AID) 22965
Bowie Thomas D S/IL 4232 23662
Bowles Barbara A PER/CA/5 2809 29412
Bowles Jean M/FRM/FM/AC 1331 20999
Bowman Bonnie L PM/MC 800 SA-6 ..... (9) 235-9761
Bowman Catherine MO/GS 100 SA-2 (AID) 22954
Bowman Dallas M INR/REA 8840 22361
Bowman Dorothy PM/FSP 6845 (AID) 21078
Bowman Earlene D FM/FCD 516 SA-12 (AID) 20046
Bowman Francine L DG/MED 2260 28691
Bowman John W AG/SEC 415 RPE (AID) ..... (9)235-9716
Bowman Margaret M 7207 28879
Bowman Nancy AFR/ESA 4665 (AID) 22876
Bowser Jessie L DM/ISD 725 SA-12 (AID) 20092
Boyatt Thomas D EUR/CYP 4513 20529
Boyce Edward G OPS/TD 301 CT (AID) 29421
Boyd Barbara J OC/P B-528 22167
Boyd Bessie L PM/PO 322 RP (AID) ..... (9)235-9056
Boyd Betty A/AID 3729 NS (AID) 28626
Boyd Gavin C BIC/OCRS 3204 Commerce 20286
Boyd Ida E EA/P 4209 22527
Boyd John A L/M/SCA 5425A 23062
Boyd Mary B ARA/LA 6263 29393
Boydston Hattie ARA/MGT/FM 3260 88106
Boyer Neil A CU/OPP 4802 27940
Boylan Robert J PPT 512 SA-17 128-3546
Boyle Margo M S 7509 21756
Boyle Walter F A/S/&I/WFO 4th Fl SA-15 ..... (9)235-9350
Boynton Willard H PHA/POP/DIR 510 RPE (AID) ..... (9)235-9645
Bozeman Richard E AFR/MGT 219A SA-2 (AID) 23459
Bracey Ollie R MO/TR 1247 NS (AID) 28292
Brackeen Rogers L O/ISO 19A16 28857
Brackett James PHA/POP/DEA 201 RPE (AID) ..... (9)235-9692
Brackett Pamela M/FSI/FAES 3110 SA-15 ..... (9) 235-9269
Braddock Agnes A DM/OD 725 SA-12 (AID) 23962
Braddock Grant SER/MO/PAV B-932 (AID) 28400
Braddock Rita H OPR 524 SA-2 22888
Bradford William G AF/EX 3517 21298
Bradley Anne C ASIA/DP 6723C (AID) 29116
Bradley Mauno E ARA/ECP 3234 22346
Bradley Roland F FADRC/PBR 1758D 28483
Bradley Serena H FADRC/PBR B872 21059
Brainard Alfred P EUR/EE 5217 20575
Bramble Joanne K EUR/WE 5232A 28553
Branch Sherrilyn D DG/MED 2256 23628
Branch Stuart E OC/T 5440 23874
Branch Willie L DM/CC 706 SA-12 (AID) 29650
Brandford Sheila EA/RA 4312 22914
Brandon James CM/COD/OTR 763 PP (AID) ..... (9) 235-9134
Brandt Mary M PA/HO 622 SA-2 21919
Brandt Mary R CU/EE 5801 23696
Brandt Robert D SER/IT 923A SA-5 (AID) 28754

Branic Otto H Jr FADRC/PBR B847A 20856
Brannigan Margaret A S/WF 7318 29624
Brannock LeRoy A OC/P B-528 21090
Brant Barbara P DM/CC 737 SA-12 (AID) 29650
Brantley Janice LA/DR 2242 (AID) 28128
Brasfield Nancy F DM/CC 719 SA-12 (AID) 20032
Brashears Dicksie G PPT 636 SA-17 128-4025
Brathwaite Cecil H SCA/VO 611 SA-2 21960
Bratrud Theodore Jr AFR/CWA 4636 (AID) 21888
Braun August OC/T 5440 20595
Braxton Dorothy M SER/MP 19A06 (AID) 29714
Braxton Mable E FM/BFD 601 SA-12 (AID) 20180
Bray Charles W III PA 6806 20604
Brazeal Aurelia E S/S-S 7241 21522
Breard Hypolite PA/PP 5829 28661
Breckenridge Mary F A/FBO/DF 324-D SA-6 ..... (9)235-9440
Breckon M Lyall PM/ISP 7323 28018
Breecher Charles H SA/PPB 3208 (AID) 29044
Breen John R LA/DR 2248 (AID) 29148
Breen Nancy W PPT 210 SA-17 128-4173
Breitenbach Charles LA/DR 2242 (AID) 28128
Bremer L Paul III S 7226 29572
Bremseth Cameron F SER/IT 1121 SA-5 (AID) 28786
Brendley Richard E OC/P B-528 21305
Brenenstuhl Jane L A/SY/T 3810A 20548
Brent Jacqueline OPIC 846 BT 29154
Brent Mary K LA/DP 3917A (AID) 21737
Bresler Ralph E AF/E 5242 23355
Bressler Granville N SER/IT 815 SA-5 (AID) 28761
Brewster H Daniel SCI 7823 22432
Brewster Helen L EB/OT/TA 3824 21163
Brewster Philip L Col M/FSI/SSFP 1209 SA-3 ..... (9)235-8753
Brice Wilbert MO/CM B460 (AID) 28384
Bridendolph John D DM/CC 737 SA-12 (AID) 29650
Bridendolph Twylene AG/AUD 509 PP (AID) ..... (9)235-9187
Briggs James E Jr NEA/P 5246-A 20448
Brims John S FSI/JOB 1001A SA-3 ..... (9)235-8797
Brineman Kathy CU/NEA 4425 28472
Brinkman Catherine S INR/DDM/RCI/IRB 4201 SA-15 ..... (9)235-9430
Brinley Sheridan LEG/LPCS 2895 (AID) 23652
Briscoe Melvin J PA/M 6806A 21026
Britanik Rose A TA/H 643 PP (AID) ..... (9) 235-9162
Britt Edna AFR/CWR 3325 (AID) 29101
Britt Jeffrey L BF/FS/A 6711 SA-15 ..... (9) 235-9323
Britt Paul S ACDA 4660 23534
Britt Serena LA/GC 5917 (AID) 29182
Brittin Burdick H S/FW-COA 3214 20853
Britton Dudley J OPS/TD Range CT (AID) 29815
Britton Joe W M/FSI-AV 200 SA-3 ..... (9)235-8721
Broadgate Margaret W PPT 662 SA-17 128-5221
Brock Alfred E SER/MO/PAV B-927 (AID) 28394
Brock Mary J SA/TD 606 RP (AID) ..... (9)235-8870
Brocken Marvin B A/SY/E 2422A 23109
Brockenborough Floria OPS/TD 227 CT (AID) 29801
Broderick William D M/FSI/SPS 1102 SA-3 ..... (9)235-8779
Brodie Henry SCI/EN 7820 22418
Brody Leonard H A/OS 234 SA-6 ..... (9)235-9599
Brogan Thomas R GAO 1821 23276
Brookens Benoit O EB/IFD/OIA 3830 22316
Brooker Xenia ACDA 4660 21101
Brookins Mary E PPT 210 SA-17 128-4161
Brooks Bernard L PPT 552 SA-17 128-4077
Brooks Cora B INR/REA 8647 22289
Brooks Doris C FM/CSD 608 SA-12 (AID) 20156
Brooks Edward C MO/LA 210 SA-2 (AID) 28144
Brooks Frances B PM/PO 322 RP (AID) ..... (9)235-9056

For extensions beginning with 2 - IDS code is 101
For extensions beginning with 7 - IDS code is 16
For extensions beginning with 5 - IDS code is 156

Brooks Gladys B PER/MGT/PS 1329 22595
Brooks James F PPT 600 SA-17 128-28178
Brooks Joseph N AFR/CWA 4524D (AID) 28402
Brooks Josephine B SER/IT 902 SA-5 (AID) 28712
Brooks Joyce ASIA/CD 4716 (AID) 29180
Brooks Louise M PPT 584 SA-17 128-3850
Brooks Ollie V FM/DCD 635 SA-12 (AID) 20062
Brooks Robert B MO/CM 3659 (AID) 22000
Brooks Robert E DM/CC 735 SA-12 (AID) 20122
Brooks Ruth L SCA/VO 817 SA-2 21898
Brooks Thomas S EA/PRCM 4318A 26300
Brothers Viola E SER/IT 1023A SA-5 (AID) 28748
Brotherton Dolores M OPR/ASD 1880 21586
Broughton Edward S PM/PS 105 RP (AID) ..... (9)235-8936
Brown Agatha G OPA/PUB 4898 (AID) 28636
Brown Allen T L/NEA 5429 29501
Brown Anita S ESC/C (Cashier) 1258 23563
Brown Anne E DM/CC 706 SA-12 (AID) 29744
Brown Annie R M/FRM/FM/FC 1132 27820
Brown Arnetha C OCT 5440G 23418
Brown Barbara L CU/FS 223 SA-6 ..... (9)235-9444
Brown Carroll M/FSI/SSFP 1209 SA-3 ..... (9)235-8753
Brown Chester A CU/YSS 4328 21113
Brown Claudia A IO/EX 5333 21662
Brown D Ford FM/FSD 1003 SA-12 (AID) 20132
Brown Daniel PA/FOI 5835 20772
Brown David G INR/REA 8840 22265
Brown David M PPT 250B SA-17 128-5239
Brown Dollie O FM/CSD 608 SA-12 (AID) 20078
Brown Donald S AA/AFR 6936 (AID) 29244
Brown Dorothy IO/UCS 500 SA-2 22810
Brown Dorothy E FADRC/LR 2442F 22669
Brown Edna E S/FW-COA 3212 21073
Brown Elsie M O/LAB 4527A (AID) 20995
Brown Emerson M EUR/CAN 4234 22005
Brown Estelle W SER/IT 925A SA-5 (AID) 28832
Brown Fitzhugh B FRM/BP 1332 20925
Brown Frederick Z M/FSI/SSFP 1209 SA-3 ..... (9)235-8753
Brown George E PM/DOD 4B856 Pent ..... (9) 697-3607
Brown George E MO/CM B-460 (AID) 28372
Brown Gerald M SCA/VO 819 SA-2 21933
Brown Gertrude V INR/RSG 8732 22572
Brown Gisela M M/FSI/SLS 5602D SA-15 ..... (9)235-9395
Brown Gloria J AF/C 4238 21707
Brown Gordon S EB/ORF/FSE 3524A 20681
Brown Grace M SCI/EN 7822 29169
Brown Harold H OC/PE-E 2331 21369
Brown Helen E PER/MGT/PS 1336 21225
Brown Helen H S/PRS 2109 22454
Brown J Garnell GS B 229 21012
Brown James PPC/PDA 3889 (AID) 23692
Brown Janice MO/SA 219 SA-2 (AID) 28554
Brown Joseph S IGA 6823 21538
Brown Keith EXSEC 5665 (AID) 22564
Brown Kent N S/S-O 7516 21512
Brown L Dean M 7207 21500
Brown LaJunta GC/LA 5917 (AID) 29182
Brown Leomie C EUR/CE 4229 23456
Brown Leslie H PM/ISP 7323 22056
Brown Mabel E PPT 414 SA-17 128-22384
Brown Margaret L EB/ICD/FTD 3421 20280
Brown Marshall LA/DR 2249 (AID) 23402
Brown Mary E OC/T 5440-G 23418
Brown Mary P OC/T 5440 21640
Brown Maury D DM/OD 725 SA-12 (AID) 27962
Brown Noble OPR/GS B229 23936
Brown Patrick A TA/PM 200 SA-2 (AID) 29062
Brown Paul J AFR/CWA 4636C NS (AID) 28422
Brown Philip C EUR/SOV 4219 28671
Brown Reuben E O/ISO 1921 28906
Brown Richard D COM/ALI 709C RP (AID) ..... (9)235-8975
Brown Richard R Jr SA/VN 3312 (AID) 29076
Brown Robert B OC/T 5440 21640
Brown Robert L PER/REM 7314 SA-15 ..... (9)235-9232
Brown Sidney L SER/FM 525 SA-12 (AID) 20128
Brown Terrezene S/S-O 7516 21512
Brown Theodore E AA/TA 2497 (AID) 29864
Brown Theodore T Sr OPR/GS B-229 21672
Brown Valerie C SCA/VO 712 SA-2 21963
Brown Virginia D FM/CSD 608 SA-12 (AID) 20108
Brown William C OC/PE-M 5440F 23430
Brown William E S S/S-I 7241 23836
Brown William P S/PRS 2115 28461
Brown Winona V IO/CMD 5321 28593
Browne Charles AG/AUD 571C PP (AID) ..... (9)235-9187
Brownell Josiah H SCA/VO 816 SA-2 22922
Browning J Willmont PPT 508 SA-17 128-3679
Browning Jeanne M INR/RCI 6510A 21443
Brownson Eugene C A/OS 234 SA-6 ..... (9)235-9616
Bruce David K A/SY/I/WFO 2418 22412
Bruce Joyce L A/OS 234 SA-6 ..... (9)235-9606
Bruce Mary E AF/EPS 5244 23504
Bruce William H MO/TR 1247 (AID) 28297
Brumbaugh Dewey K PM/MD 439B PP (AID) ..... (9)235-9070
Brushel Wilfred S S/IG 431 SA-6 ..... (9) 235-9564
Bryan Betty M O/FADRC/DA 1239 29268
Bryan E Kedar COM/CPS/IE 713 RP (AID) ..... (9)235-8971
Bryant Albert L OPS 2642 (AID) 28242
Bryant Arria M SA/TD 606 RP (AID) ..... (9) 235-8870
Bryant Carole L EUR 6511 20738
Bryant Charles H OC/T 5440 29657
Bryant Clyde G Jr PM/MC 800 SA-6 ..... (9)235-9758
Bryant Daisy EUR/RPM 6227 21627
Bryant Jack M AF/EX 3521 28318
Bryant Vivian O PM/PS 419D PP (AID) ..... (9)235-9085
Bryarly Alma L PPT 210 SA-17 128-4161
Bryk LaVergne G PER/REM 7520-A SA-15 ..... (9) 235-9378
Bryniarski Joan Lee PA/HO 519A SA-2 28625
Bryson George PHA/PRS 3492 (AID) 28529
Buchanan Marsha L FADRC/PBR 806 SA-6 ..... (9)235-9579
Buchans Jesse J Jr OC/P B-528 20388
Buchheim Robert W ACDA 5499 22069
Buchholz Frank D CU/EA 5817 23740
Buchholz Roy E OC/PE-M 5440 F 23430
Buck Craig G ASIA/NE 6486 (AID) 28586
Buck Ralph M INR/REA 8647 22277
Buck Stephen W NEA/ARP 5248A 29373
Buckland Annette L TA/EHR 2487 (AID) 29753
Buckley Gerald T Jr O/FADRC/DA 1239 20487
Buckley Howard ASIA/NE 6927 (AID) 23852
Buckner Mable O PPT 414 SA-17 128-22612
Bucsko Phyllis A EUR/EX 5424 21353
Budow Lawrence S S/IG 431 SA-6 ..... (9) 235-9564
Buechel Janet G C 7261 20775
Buell William A Jr EUR/NE 5509 20336
Buffalo Harvey A Jr OPR/GS 1493 20516
Buffalohide Homer J S/S-I 7241 23836
Buffum William IO 6323 29600
Buggeln Linda IO/OES 5327 21740
Bui Khanh NGOC M/FSI/SLS 5602 SA-15 ..... (9)235-9395
Bujac Gregory W A/SY/I/WFO 4th Fl SA-15 ..... (9) 235-9353
Bulczynski Adella SER/LR 309 RP (AID) ..... (9)235-8929

For extensions beginning with 2 - IDS code is 101
For extensions beginning with 7 - IDS code is 16
For extensions beginning with 5 - IDS code is 156

Bullard William A IJC 203 1717 H St NW 29456
Bullick Helen A SCS 1810 23638
Bullick Mary V FADRC/PBR 806 SA-6 ..... (9)235-9560
Bullington James R EA/VN 5207 23221
Bullock Imogene PPT 562 SA-17 128-3464
Bullock Patricia CM/ROD/AFR 721C PP (AID) ..... (9)235-9105
Bumbray La Maris P S/P 7256 27771
Bundy Bernadette AFR/DS 4536 (AID) 28182
Bunker Ellsworth S/AB 7260 23232
Bunn Jacqueline EB/OT/TA 3818 20797
Burba Marie L OPR/ASD 1880 21586
Burch Lillian S BF/FS/AB/RR 6205 SA-15 ..... (9)235-9250
Burden Doreen OPIC 734 BI 20170
Burdette Peggy LA/MRSD 3674 (AID) 29352
Burgers G Anton OPIC 744 BT 21796
Burgess Edward W S/IG 7810 23766
Burgess Jay A GC/ASIA 3320A (AID) 28964
Burgess Roger E SER/LR 309A RP (AID) ..... (9)235-8932
Burget Frank R A/FBO 304 SA06 ..... (9)235-9476
Burgoon David W Jr CU/NEA 4419 23446
Burke Charles W IBC/ 3810 GAO Bldg ..... (9)783-9151
Burke Elizabeth I H 7253 21882
Burke J Grant S/PM 1113A 28300
Burke John R ARA/LA/CAR 3248 22621
Burke Joseph J COM/CPS/IE RP (AID) ..... (9)235-8883
Burke Joseph L IGA 6825 22422
Burke Lee H PA/HO 625 SA-2 21952
Burke Patricia PER/PCE/PE 2803 28108
Burke Thomas J AF/E 5242 28851
Burkhardt Edwin A REM/EMP/OEB 7507 SA-15 ..... (9)235-9406
Burkot Genevieve NEA/ARN 6250A 20791
Burleson Hal E MO/GS 111 SA-2 (AID) 22954
Burman Harold S L/M 5425A 20292
Burnet Frank N INR/REA 8647 22061
Burnett Benjamin IO/OIC 1430A 22712
Burnette Marianne AA/SER 5897 (AID) 20966
Burns Douglas F L/EB 6420 20446
Burns Findley Jr M 1212 23029
Burns Ida M PPC/EDA 2536 (AID) 28271
Burns Joanne T DM/CC 737 SA-12 (AID) 29650
Burns Lois R AFR/DS 4536 (AID) 28182
Burns Martha S/FSG 3418A 29090
Burns Patricia B INR/P 6743 28686
Burns Robert T H 7421 29532
Burns William J FM/ESD 614 SA-12 (AID) 20136
Burnside Frank GC/ENF 6951 (AID) 28311
Burrell Janie PPT 414 SA-17 128-22384
Burrell Lawrence E OPR/LS 2206 22018
Burris Barbara LEG/CLS 2895 (AID) 28429
Burris James T GAO/ID 1821 23276
Burriss Francine W PPT 414 SA-17 128-22384
Burroughs Shelia A BF/FSD/P 6701 SA-15 ..... (9) 235-9306
Burrows Hugh W IO/OIC 1519A 21242
Burse Dorothy MGT/PS/RET 1251 23344
Burt Arthur L INR/DDC/MP 3519A 22236
Burt Mary SA/LT 5212 (AID) 29038
Burton Carolyn J OC/T 5440 23418
Burton Dick C BF/FS/FD/V 6713A SA-15 ..... (9)235-9274
Burton Elizabeth OPIC 746 BT 21839
Burton Gwendolyn MO/OPM 215 SA-2 (AID) 28184
Burton Hortense S/CPR 1238 21144
Burton Janell C PPT 414 SA-17 128-22384
Burton Steven J L/OES 6420 21043
Burwell Waddell MO/AFR 211 SA-2 (AID) 28543
Busby Morris D Cdr S/FW-COA 3314 22798
Busch William C SER/LR 309 RP (AID) ..... (9)235-8930
Bush Robert PHA/POP/DEA 201 RPE (AID) ..... (9)235-9692
Bush Shirley S FRM/BP 1331-C 22221
Bushnell Robert J EB/CBA/BP 3333 20792
Bushong Jac H L/ECP 5527A 20811
Butcher Larry G EB/ORF 3529A 27953
Butcher Suzanne S CU/ARA 5803A 26954
Butcher W Scott NEA 6242 22120
Butkus Lois A AF/W 4252 28354
Butler Carolyn A EB/TT/TD 5822 20741
Butler Jesse H O/ISO 1921 20294
Butler Lois M OPR/ESC 1252 23432
Butler Michael F OPIC 724 21766
Butler Mildred M PPT 414 SA-17 128-22384
Butler Shirley A PM/PS 421 PP (AID) ..... (9)235-9085
Butler Thelma A SCA/VO 713 SA-2 21904
Butler Vincent PM/PO/PIC 105 RP (AID) ..... (9) 235-1034
Butler Virginia S FADRC/PBR B844F 22518
Butterfield Samuel AA/TA 4677 (AID) 29868
Butterfield Sidney D AG/IIS 511H RPE (AID) ..... (9)235-973
Button Jack B PER/PCE 7327 22508
Buzzard Suzanne E DM/ISD 725 SA-12 (AID) 20092
Byer Zelda M SER/FM/CAD 624 SA-12 (AID) 20072
Byers Warren A PM/MD 453 PP (AID) ..... (9)235-9224
Bynum Geraldine LA/DR 400 SA-2 (AID) 28566
Bynum Patricia N TA/PM 2941 (AID) 23572
Bynum Willie J FADRC/PBR 1758 20932
Byrd Barbara A PPT 210 SA-17 128-4161
Byrd Martha CM/SB 605 PP (AID) ..... (9)235-9119
Byrd Willie CU/EX/AD 4417 23194
Byrne Eugene A SER/IT 1115 SA-5 (AID) 28820
Byrne Thomas R DG/EM 7327 22818
Byrnes Arthur F SER/IT 1113 SA-5 (AID) 28774
Byrnes Jean M M/FSI 1117 SA-3 ..... (9)235-8761
Byron Byron E EB/OCA/REP 4826 23025

C

Cabrea Carlos AG/AUD 565 PP (AID) ..... (9)235-9187
Cabrera Carmen OPS/TD 201 CT (AID) 29806
Cabrero Juan ENGR/SP/UE 527 SA-11 (AID) ..... (9)235-9808
Cacciatore Mary TA/RIG 2738 (AID) 21777
Cadeaux Ralph H M/FSI/SPS 1116 SA-3 ..... (9)235-8763
Cafagna Marybell ENGR/SP 515 SA-11 (AID) ..... (9)235-9802
Caha Jean E O/ISO 19A16 28162
Cahill Harry A OIM 4211 Commerce 189-2087
Cahoon Alicia N S/P 7526 28613
Cahoon Fannie E S/CPR 1238 21144
Cain B W EXSEC 5665 (AID) 28511
Cain William T SER/DCS 2665 (AID) 27762
Caldwell Joyce A PA/PP 5831 22134
Caldwell Mariel TA/N 2489 (AID) 29771
Caldwell Ray L INR/RES 7802 20799
Calhoun Jeanne H FADRC/RR/DIR 4705 SA-15 ..... (9)235-9461
Calhoun Richard SER/DCS 706 SA-12 (AID) 29744
Calhoun Solomon W PPT 452B SA-17 128-22194
Calkin Homer L PA/HO 622 SA-2 21984
Calkins Frank L CM/SD/POL 661 PP (AID) ..... (9) 235-9842
Callaghan Gail A ACDA 8th floor SA-6 ..... (9) 235-9789
Callahan Audrey W PM/PO 320E RP (AID) ..... (9)235-9030
Callahan Carolyn T M/FSI 100 SA-3 ..... (9)235-8764
Callahan John W SER/ENGR 620 RPC (AID) ..... (9)235-8912
Callahan June E M/FSI 402 SA-3 ..... (9)235-8844
Callahan Mary F M/FSI/SLS 800 SA-3 ..... (9) 235-8821
Callaway James R ENGR/SP/GEN 521 SA-11 (AID) ..... (9) 235-9805

For extensions beginning with 2 - IDS code is 101
For extensions beginning with 7 - IDS code is 16
For extensions beginning with 5 - IDS code is 156

Calliera Leopold P AG/AUD 516 SA-12 (AID) 20002
Callihan William V A/OC-AF 44A22 28946
Calvert Arden INR/RES 7813 23367
Camaur Richard LA/CEN 5911 (AID) 22667
Cambern John R ACDA 2318 21875
Camelio Joseph A BIC/OCRS 3203 Commerce 20623
Cameron Renata CM/SB 610 PP (AID) ..... (9)235-9119
Camitta Hugh D PM/DCA 7424 21149
Camozzo Egle G M/FSI 617 SA-3 ..... (9)235-8834
Campbell Alice P EA 6205 20367
Campbell Dorothy A/FBO/IDF 324-C SA-6 ..... (9)235-9440
Campbell Dorothy W INR/XR 6747 20980
Campbell Douglas CM/ROD/ASIA 723 PP (AID) ..... (9)235-9117
Campbell Edward ARA/LA/BR 4906 (AID) 21551
Campbell Elizabeth C SER/IT 915A SA-5 (AID) 28792
Campbell Ercell FEP 303 RPE (AID) ..... (9)235-9707
Campbell Hugh K INR/RAA/NE 7528A 20688
Campbell Jannie OPIC 700 BT 22315
Campbell John W EA/J 4210 23152
Campbell Marsha M TA/OST 2849 (AID) 28937
Campbell Mary F PER/MGT/PS 2133 21840
Campbell Mary L EB/OT/GCP 3828 21326
Campbell Neil H IGA 6825 22422
Campbell Richard H Col SCI/SAM 7825 23622
Campbell Richard S 7226 29572
Campbell Stephen J S/IG 431 SA-6 ..... (9)235-9564
Campbell Waldemar B AF/S 5526 20916
Campbell Wendell W M/FSI 910 SA-3 ..... (9) 235-8791
Campen Tomoko T M/FSI/SLS 5806 SA-15 ..... (9)235-9395
Camphor Anna M OPS/TD 209 CT (AID) 29812
Canady Simon L OPR/ST 522 SA-6 ..... (9)235-9540
Candey Douglas S SCA/SCS 1805 21423
Cann Alice V CU 6218 23116
Cannestra Evelyn A AF/S 5526 27786
Cannon John K A/SY/I/WFO 4th fl SA-15 ..... (9)235-9359
Cansler Norman L SCS 1805 22245
Cantrell Kathlyn D DG/MED 2254 23595
Cantrell William A DG/MED 3528 27351
Cantu Mario PER/PCE/PE 2139 28108
Cao-Garcia Jose S/IG 431 SA-6 ..... (9) 235-9564
Capoferri Cleta AFR/CWR 3323 (AID) 22840
Capps Charlotte P PA 6804 29606
Capps F Herbert INR/RES 7802 20709
Caraway Benjamin GS B 229 21672
Carberry Donald J OPS 2638 (AID) 28655
Carbery Ronald L Maj EB/TT/TD 5824 22723
Carbin Sturgis LA/DR 3253 (AID) 23304
Cardwell David IO 6323 22468
Cardwell Leonard R SER/IT 1015A SA-5 (AID) 28728
Carethers Mildred R OPR/ST 525D SA-6 ..... (9)235-9536
Carey Catharine D PPT 590 SA-17 128-3794
Carey Guy H CMC 7310 21647
Carey Robert V S/R/ORM 2526 22306
Carey Virginia ACDA 5847 20450
Carlier Marcelle H PM/MD 463 PP (AID) ..... (9)235-9094
Carlson Kathryn A CU/EE 5801 23668
Carlucci Louis J OPR/ST SA-4 ..... (9)339-7001
Carpenter Carol PPT 584 SA-17 128-3850
Carpenter Caroline OPS/TD 201 CT (AID) 29806
Carpenter Francis IO 7316 20462
Carpenter Frederick E O/ISO 1921 22136
Carpenter Juliette M PER/MGT/PS 1336 21224
Carpenter Robert PHA/POP 207 RPE (AID) ..... (9) 235-8117
Carr Arthur E A/SY/T/NSU 3810A 20914
Carr Lucile J ARA/LA 6263 29210
Carr Milton L SER/IT 1001 SA-5 (AID) 28716
Carr Robert K CU/EX/SMS 4817 21936
Carrico Peter P INR/REA 8840 22194
Carrier Elizabeth A M/FSI 914 SA-3 ..... (9)235-8814
Carrigan Nell AG/SEC 415 RPE (AID) ..... (9)235-9719
Carrillo Maria A EA/TB 5210 23698
Carroll Agnes ARA/MGT 3906 29287
Carroll Alf L SER/ENGR 620 RPC (AID) ..... (9)235-9006
Carroll Alfred Q III PPT 636 SA-17 128-4025
Carroll Bette J PER/MGT/PS 1336 21224
Carroll Betty AFR/CWR 3323 (AID) 28240
Carroll Edward C OC/T 5440 29553
Carroll Geraldine H PER/REM/SSB 7524A SA-15 ..... (9)235-9411
Carroll Harvey A/AID 5894A (AID) 28599
Carroll Jacqueline A PPT 262 SA-17 128-28562
Carroll Janet E IBC 3810 GAO ..... (9)783-9151
Carroll John P OPR/VS B258 21634
Carroll Kevin E IO/EX/IR 4336A 21044
Carroll Lorraine K O/ISO 1921 28906
Carroll Mabel L EUR/RPM 5430 22189
Carroll Michael J AG/GAO/IGA 6845 (AID) 28256
Carroll Robert J EUR/NE 5511 21562
Carroll Robert L CM/ROD 731D PP (AID) ..... (9) 235-9130
Carroll Virginia PPT 512C SA-17 128-3569
Carson Anne D OPR/PBR/EB 806 SA-6 ..... (9)235-9571
Carson Jeannette B AFR/NARA 4725 (AID) 28501
Carson Johnnie INR/RAA 7533 22074
Carson Sarah P INR/REC 8723 20107
Carson Vernelle D CU/WE 5807 23715
Carstones Alice DG/MED 2906 21581
Carstones Irene CU/CP 424 SA-2 22795
Carter Astrid N DG/MED 2254 23595
Carter Caleb R OCT 5440G 23418
Carter Eileen K CA/FS 26A07 22635
Carter Elizabeth ARA/LA/NC 4260 (AID) 23317
Carter Etta J SER/IT 923A SA-5 (AID) 28754
Carter Gerald M Jr PM/ISP 7323 28685
Carter Harry T M 7207 27758
Carter Haru Sr OC/T 5440 20595
Carter James V OC/T 5440 23523
Carter John A PPT 432C SA-17 128-22384
Carter Joseph H M/FSI 912 SA-3 ..... (9)235-8789
Carter Joseph H Jr S/S-I 7241 23839
Carter Lloyd F OPR/GS B-229 23936
Carter Manuel L G A/SY/FO/NSU 2410 22493
Carter Michaele E WRDCO 801 SA-6 ..... (9)235-9614
Carter Mildred A IO/OIC 1428 22514
Carter Myra M IO/OIC 1515 21540
Carter Patricia A SCA 5638 29010
Carter Sharlene M PMS/PSI/RET 1251 23300
Carter Shirley P FM/FCD 516 SA-12 (AID) 20046
Carter Susan S WRDCO 801 SA-6 ..... (9)235-9615
Carter Theodore B GC/P&T 6883 (AID) 28416
Carter Thomas H INR/REC 8727 20150
Carter Yvonne MO/ASIA 219 SA-2 (AID) 23867
Cartier Bernice AFR/ESA 4758 (AID) 29195
Cartwright James E O/ISO 1921 28906
Caruso Eugene B OC/T 5440 23455
Caruso John L OC/T 5440 20595
Carvalho Sandra B ACDA 4495 23635
Casady Lance B BF/FS/WCF 6507 SA-15 ..... (9)235-9339
Case Betty J DM/ISD/RDM 725 SA-12 (AID) 20092
Case Nancy IO/OIC 14A30 20807
Casey Edward A S/W 7318 29624
Cashwell Rita L INR/DDC/RPS 6528 20220
Casperino Ralph A O/ISO 1921 20468
Casse Marshall L III EB/IFD 2531 21548

For extensions beginning with 2 - IDS code is 101
For extensions beginning with 7 - IDS code is 16
For extensions beginning with 5 - IDS code is 156

Casteel Phillip CM/COD/TAB 742 PP (AID) ..... (9) 235-9139
Catey Mary Jane A/AID 5883 (AID) 23478
Caticchio Normanno CM/ROD/AFR 719 PP (AID) ..... (9)235-9115
Catlett William H III OC/T 5440 23418
Catlin Robert J OC/T 5440 29554
Catoe Lynn E AFR/NARA 4743 (AID) 23166
Caton Douglas D TA/AGR 2246 (AID) 27937
Caton Nedina SER/FM/SPD 1002 SA-12 (AID) 20055
Catto Henry E Jr S/CPR 1232 20866
Caudle Margaret MO/CM B-461 (AID) 28601
Cauvin Glenn C PPC/RB 3641 (AID) 22089
Cavanaugh Carmel R EB/OFP/FFD 3427 20555
Cavanaugh Louis N Jr IO/HDC 5328 21534
Cavazos Catherine G OC/S 6442 23060
Cavey Joseph F COM/CPS/IE 713B RP (AID) ..... (9)235-8883
Cecil William L ACDA 5664 21833
Cella Glenn R PM/DOD/CNO 4E 632 Pent ..... (9)694-3191
Cephas Theodosia OPIC 810 BT 28991
Cerato Dominic D OC/T 5440-J 23455
Cerato Mary E OC/T 5440 20595
Chadran Jijis M M/FSI/SLS 5520 SA-15 ..... (9)235-9395
Chairge Patrick A SCA/VO 710 SA-2 22887
Chalfant A Maude OPR/ST 517 SA-6 ..... (9) 235-9538
Chalfant James G COM/CPS/AT 702E RP (AID) ..... (9)235-8928
Chamberlain June PA/PP 5829 28661
Chamberlain Robert L AFR-CWA 4524 B (AID) 28402
Chamberlayne John H DM/OD 725 SA-12 (AID) 27962
Chambers Anna E PM/PD 515E RP (AID) ..... (9) 235-9024
Chambers Helen P FS/AD/AA 6104 ..... (9) 235-9413
Chambers Raymond E M/FSI 1105-A SA-3 ..... (9)235-8708
Chambers Sidney LA/DR 3249 (AID) 23521
Champagne Constance L CA/FS/JO 2425 27692
Champagne Eugene E Jr EA/EX 4315 20480
Champagne Rita V EUR/SOV 4225 21401
Chan Frances W SER/IT 817 SA-5 (AID) 28706
Chance Paulette AFR/DP 6671 (AID) 29202
Chandler Claire F ARA/LA/BC 5908 29360
Chandler Coleman A PM/MC 800 SA-6 ..... (9)235-9777
Chandler Dennis M ASIA/EA 4218A (AID) 28526
Chandler Geneva M DM/OD 725 SA-12 (AID) 23962
Chandler James B TA/EHR 2480 (AID) 23990
Chandler James G IJC 203 1717 H St NW 26368
Chandler Robert W PPT G-50 SA-17 128-5095
Chandler William A FADRC/PBR B-884 21087
Chao Chuan O M/FSI/SLS 5524 SA-15 ..... (9)235-9395
Chapin William A SCI/SAM 7825 23622
Chaplin Maxwell CU/ARA 5804 28059
Chapman Adair F COM/SE/PA 705 RP (AID) ..... (9) 235-9781
Chapman Christian A EA/RA 4310 22912
Chapman Dennis L INR/CIS 6510A 20808
Chapman Lyon J OPS 2640 (AID) 28242
Chapman Mary P PA/HO 622-C SA-2 21929
Chapple Ruth M SER/FM 525 SA-12 (AID) 20128
Charleson William R TA/EHR 2490 (AID) 22020
Chase Allan S/IG 7810 23766
Chase Harlan C Col M/FSI/SSFP 1209 SA-3 ..... (9)235-8753
Chase Margie LA/DR 400 SA-2 (AID) 28566
Chase Robert W NEA/RA 4224 20303
Chase Wilbur P SCS 1803 23816
Chastain Bryan AFR/CWR 3418 (AID) 29346
Chatak Julia SER/IT 803A SA-5 (AID) 28822
Chatman Bertha R SER/IT 1015 SA-5 (AID) 28729
Chatman Dorothy S PPT 458 SA-17 128-22612
Chatman James P OPR/GS B-229 21012
Chatmon Bettie J FS/FSD/P 6705 SA-15 ..... (9)235-9317
Chau John T S COM/SE/S 702C RP (AID) ..... (9)235-8982
Chaves Edward AG/AUD 517 PP (AID) ..... (9)235-9197
Chavez Pamela R SCA/VO 813 SA-2 21907
Cheatham James H EB/IFD/OMA 2535 21114
Chechele Robert J OC/T 5440J 20585
Cheever Dorothy E INR/RCI 6510A 22114
Chelgren Velma J A/SY E & T 2511 22440
Chen Ying-Chich M/FSI/SLS 5526 SA-15 ..... (9)235-9395
Cheng Abraham A/ALS 505 SA-6 ..... (9)235-9516
Cheong Un-Bok M/FSI/SLS 5802 SA-15 ..... (9) 235-9395
Chernenkoff Sidney ARA/LA/EP 5258 (AID) 28440
Chesley Brenda T PPT 210 SA-17 128-4173
Chesley Virginia C PPT 414 SA-17 128-22384
Chesman Barbara M PPT 232 SA-17 128-4453
Chester George A Jr INR/RES/ER 7807 22590
Chetwynd Eric Jr TA/UD 2237 (AID) 22347
Chevez Robert J INR/XR 8729 20963
Chiacu Nicholas V M/FSI 612 SA-3 ..... (9)235-8834
Chichester John E O/FADRC/DA 1239 27767
Chichester Marian M PER/CA/CSS 2421 23354
Child Daniel M O/ISO 19A16 23087
Childress Richard K OPIC 734 BT 28619
Chiles John T OCT 5440G 23418
Chillura Anthony B CU/PC 401 SA-6 ..... (9) 235-1014
Chimento Joseph AFR/DS 4643 (AID) 28168
Chin Alvin H S/IG 431 SA-6 ..... (9)235-9564
Chin Cecilia IGA 6825 23632
Chin Eugene E AG/AUD 559 PP (AID) ..... (9)235-9187
Chinchester Marian M PER/CA/CSS 2421 23354
Ching Wayne AFR-CWA 5638 (AID) 22756
Chinn Herman I SCI 7824A 21431
Chinnis Warner M OPS/TD 245 CT (AID) 29810
Chiperfield Robert SCA/VO 815 SA-2 21939
Chippendale Nancy F INR/RNA/NE 7427 22336
Chirieleison Hugo V PM/PO 311D RP (AID) ..... (9)235-8915
Chisholm Joseph C Jr DG/MED 2906 23552
Chittenden Joseph PM/PS 105 RP (AID) ..... (9)235-8936
Chomatil Virginia F SER/IT 828 SA-5 (AID) 28706
Chornock Irwin COM/CPS/RM 714C RP (AID) ..... (9)235-8939
Chorpenning Thomas E DM/ISD 725 SA-12 (AID) 20092
Christensen David P BIC/OIM 4009 Commerce 189-4047
Christensen Richard A EUR/EE 5219 23747
Christian Charles C SER/FM 529C SA-12 (AID) 20012
Christian Jeannette ACDA 5930 29610
Christianson Geryld B EUR/RPM 6513 21230
Christopher Albert M ACDA 5934 29580
Chrostowski Genevieve AG/AUD 535 PP (AID) ..... (9)235-9210
Chuon Voraheng M/FSI/SLS 5108A SA-15 ..... (9)235-9395
Churchill George T EUR/GRK 4511 20498
Churchill Joy F NEA/ARN 6250A 22670
Ciarroccki James W PPT 250 SA-17 128-5176
Cieplinski Michel A/OS 234 SA-6 ..... (9)235-9601
Ciola Norma V M/MS 7810 23484
Cirelli Barbara OPIC 712 BT 21766
Cisin Daniel M DM/CC 725 SA-12 (AID) 20032
Clagett George M Jr A/ALS 507 SA-6 ..... (9)235-9515
Claiborne Carolyn D BF/OFSV 6520A SA-15 ..... (9)235-9240
Claps James John ENGR/SP/UE 524 SA-11 (AID) ..... (9) 235-9808
Clare Daniel ARA/LA/CEN 5911 20883
Clark Clyde L IOA/X 400 SA-10 23894
Clark Cookie C EUR/RPE 6517 20571
Clark Dale E SA/TD 608F RP (AID) ..... (9) 235-8857
Clark Earl F ENGR/OPNS/PTC 537 SA-11 (AID) ..... (9) 235-9829
Clark G Edward S/IG 431 SA-6 ..... (9)235-9564
Clark Jacqueline L A/OC 44A26 28470
Clark Joan M EUR/EX 5424 20583
Clark John E A/O 1417 22966

For extensions beginning with 2 - IDS code is 101
For extensions beginning with 7 - IDS code is 16
For extensions beginning with 5 - IDS code is 156

Clark Kathryn A PER/CA/CS 2421 23352
Clark Lawrence E DM/CC 737 SA-12 (AID) 29650
Clark Linda FM/ESD 710 SA-12 (AID) 20082
Clark Mary L PPT 414 SA-17 128-22384
Clark Melvin O/FADRC/DR-RSC B-242 23532
Clark Reed P PPT 520 SA-17 128-7186
Clark Vestena M FADRC/PBR 1758-D 29570
Clarke C Eugene SER/COM 809C RP (AID) ..... (9) 235-8966
Clarke Charles H OPIC 820 BT 29634
Clarke Henry INR/RAF 7813 22355
Clarke Kathleen A LA/DR 3253 (AID) 20403
Clarke Lenard R M/EP 7332 29294
Clarke Margo A PPT 414 SA-17 128-22384
Clarke Paul H A/SY/EX 2513 21032
Clarke Robert W INR/RES 7807 22590
Clarke Ruth LA/DP 3919 (AID) 20949
Clarke Susan J COM/TR 806 RP (AID) ..... (9)235-8889
Clary Barbara L PPC/DPR 2637 (AID) 23910
Clary Robert B PHA/FDRC 1262A (AID) 25916
Clauselle Richard L OC/T 5440 23455
Claussen M Paul Jr PA/HO 607A SA-2 21921
Clavelli Donna L PPT 300F SA-17 128-21733
Clavette Ann M OC/T 5440 20595
Clawson Jack S EB/EX 6820 29550
Clawson John A LEG/CLS 2895 (AID) 28191
Claxton Philander P Jr S/PM 4810 23262
Clayton Edward C DM/CC 735 SA-12 (AID) 20122
Clayton Fay H LA/DR 2252 (AID) 23226
Clegg Thomas OPIC 616 BT 23996
Clemmer Dan O Jr FADRC/LR 3239 20486
Clemmons John H A/SY/SAS 2234 23182
Clemons James C OC/S 6442 23060
Clemons Nellie O DG/MED 2313 29546
Cleveland Lewis H O/ISO 19A16 22652
Clifford Eleanor M PER/PCE/PE 2803 29566
Clingerman John R CA/FS/POL 2417A 29776
Cloney Gordon J LA/MRSD 3486 (AID) 28320
Cluggish Elizabeth EB/TT/MA 2830 20703
Clunan James L PM/SAS 7418 22280
Clune Andrea E SA/CCD 613 RP (AID) ..... (9)235-8856
Cluverius Wat T NEA/IAI 6247A 20920
Clyburn Lloyd AFR/CWR 3323 (AID) 22928
Coates Charles L MO/CM B460 (AID) 28372
Coates Edna M AG/SEC 413D RPE (AID) ..... (9)235-9725
Coates L Selwyn BIC/OIM 6063 Commerce 189-4304
Coates Mable E EUR/RPE 4519 22604
Coates Marguerite W FADRC/PBR 1758D 29570
Cobates Katherine J L/T 5420 20380
Cobb Annette J INR/CIS 6510A 20763
Cobb William B EB/OA/AN 5529A 22654
Coble Bobby L FADRC/PBR 1758 29570
Coble Linda J PER/MGT/PS 1329 22595
Cochran Douglas M NEA/PAB 5247 22441
Cochrane Edward T Capt PM/SAS 7418 23870
Cockrill Ilona J PPT 414 SA-17 128-22384
Codi Michael SER/ASHA 5644 (AID) 28120
Codus William R S/CPR 1238 21676
Cody Harold E OC/P B-528 21305
Cody Margaret R NEA/PAB 5247 29552
Cody Marie AA/PHA 3489 (AID) 28146
Coe Edwin D AFR/CWR 3325 (AID) 20209
Coe Joan B AFR/CWA 4640 (AID) 28574
Coe L Dayton II CU/CP 425 SA-2 22815
Coe Linda A PPT 210 SA-17 128-4161
Coffey Frank J FM/CSD 608 SA-12 (AID) 28105
Coffman John D REM/BEX 7314 SA-15 ..... (9)235-9389

Cofield Loretta H CU/IVP/MR 439 SA-6 ..... (9)235-9873
Coggins Mildred L FADRC/PBR 1756 28682
Cohen Daniel SER/FM/PS 539 SA-12 (AID) 20173
Cohen Donald D SA/VN 3312 (AID) 29076
Cohen Dorothy E FADRC/PBR 1758-D 29570
Cohen Edward M ARA/ECP 3232 22345
Cohen Gertrude ASIA/CD 4709 (AID) 29734
Cohen Herman J AF/C 4238 22080
Cohen Jack SER/FM/SRD 626D SA-12 (AID) 29637
Cohen Lewis I EB/ITP/OT/STA 3535 20888
Cohen Norman PPC/DPR 2637E (AID) 23910
Cohen Sheila S/IG 4333 27650
Cohill Orren T IO/EX 6319 20561
Cohn Arnold A OPR/LS 2105 21118
Cohn Edwin J PPC/PDA 3892 (AID) 28119
Cohn Russell CM/ROD/SA 733 PP (AID) ..... (9) 235-9131
Coignet Alfred J COM/CPS/PS 720D RP (AID) ..... (9)235-8996
Colantonio Ernest J EA/EX 4315 20826
Colbert Denise CM/SD/SUP 708 PP(AID) ..... (9) 235-9112
Colbert Dolores B FADRC/PBR 1659 20984
Colbert Dorothy CM/SB 615 PP (AID) ..... (9)235-9119
Colbert James L EUR/SOV 4223 29369
Colbert Joan H PA/MS 4831A 20677
Colbert Norman OPR/GS 1489 21220
Cole Betty AFR/NA 4842(AID) 29204
Cole Caryl S OPIC 708 BT 21766
Cole Frederick M DM/ISD 725 SA-12 (AID) 20092
Cole Joan P IO/UNP 6331 20512
Cole Judith A ACDA 5933 28478
Cole Robert M OC/P B-528 23601
Cole Sheldon W AFR/DS 4536 (AID) 28181
Cole Temple G S/R 7430 22566
Coleman Alvin L EB 5818 22611
Coleman Belinda PPT 262 SA-17 128-28209
Coleman Carla V PPT 210 SA-17 128-4161
Coleman Eileen J TA/h 639 PP (AID) ..... (9)235-9177
Coleman Emma S OC/T 5440 21380
Coleman Etta V PPT 210 SA-17 128-4161
Coleman Felipa C SA/RD 3317 (AID) 22185
Coleman Frank D LA/GAO/ID 3237 (AID) 27974
Coleman George PHA/PRS 3918 (AID) 20990
Coleman Geraldine V PPT 210 SA-17 128-4161
Coleman Harold M OC/P-O SA-4 ..... (9)339-7005
Coleman Helen M S/IG 6819 23320
Coleman Henry H Jr OC/P B-528 21090
Coleman Janet ACDA 5664 23646
Coleman Regina AFR/CWR 3318 (AID) 20593
Coleman Ronald FM/ESD 710 SA-12 (AID) 20082
Coles Julius ASIA/SA 6732 (AID) 28225
Coles Paul MO/GS 118 SA-2 (AID) 21925
Coles Zarah S ARA/LA/PAN 2915 29290
Coley Thedoshia P EUR/EX 5428 23286
Coll Anita V OPS/TD 201 CT (AID) 29806
Collier James G Lt Col S/S-O 7516 20564
Collier John A M/FSI 208 SA-3 ..... (9)235-8722
Collins Betty N OPR/ASD 1880 22162
Collins Constance PHA/POP/MI 210 RPE (AID) ..... (9)235-9656
Collins David L OC/PE-M 5440-F 23430
Collins Dorothy W PER/MGT/PS 231 SA-6 ..... (9) 235-9581
Collins Frank Jr SA/CCD 611C RP (AID) ..... (9)235-8881
Collins Jane E INR/P 6743 23371
Collins Mary H INR/DDM/RCI/IRB 4203 SA-15 ..... (9)235-9430
Collins Melvin S/R/ORM 2526 21585
Collins Reid OPR/ST 1048 22987
Collins Susan E FADRC/LR 3239 20486
Collins Terry L PPT 210 SA-17 128-4162

For extensions beginning with 2 - IDS code is 101
For extensions beginning with 7 - IDS code is 16
For extensions beginning with 5 - IDS code is 156

Collis Thomas E GAO/ID 3237 (AID) 27974
Collison Maryann P S/FW-COA 3214 22335
Collum Gladys PER/CA/SA 2429A 29433
Cologne D Jean TA/MGT 200 SA-2 (AID) 22968
Colson Jessie M M/FSI 5705 SA-15 ..... (9)235-9401
Colton Hattie K M/FSI 402E SA-3 ..... (9)235-8726
Colwell Brenda B SER/IT 1023A SA-5 (AID) 28748
Combrinck Laetitia H M/FSI/SLS 5802 SA-15 ..... (9)235-9398
Combs Richard E Jr EUR/SOV 4219 28670
Combs Samuel DG/MED 2256 23628
Comee Edgar PHA/POP 215 RPE (AID) ..... (9) 235-8081
Comfort Joseph T OC/T 5440 29554
Comisky Margaret PM/PO 208D RP (AID) ..... (9)235-9036
Compton Samuel E Jr EB 5818 21157
Condas Gwendolyn AG/AUD 553 PP (AID) ..... (9)235-9220
Congdon Michael B SCI/AE 7823 22432
Conger Clement M/FA 8th Fl Dipl Recep Rms 20298
Conitz Merrill TA/OST 2844 (AID) 28937
Conklin Raymond C OPIC 730 BT 21766
Conley Catherine V OPR/GS 21st Lobby Recept 20576
Conlin Michael M M/FRM/BP 1332 22077
Connell James K INR/REU 7802 20799
Connell Virginia A S/P 7311 20358
Conniff Francis AG/AUD 521 PP (AID) ..... (9)235-9197
Connolly Eileen L CU/IVP/C 224 SA-6 ..... (9)235-9865
Connolly Frank A A/ALS 506 SA-6 ..... (9)235-9471
Connolly John S Jr DG/MED 2260 23616
Connolly Karen A O/FADRC/DA 1239 22636
Connolly Marie L S/S-O 7516 21556,29389
Connor Robert L OPS/TD 215 CT (AID) 29804
Connors Michael V D 7222 21093
Conover Theresa TA/H 627 PP (AID) ..... (9)235-9167
Conroy Richard Timothy Smith Inst. 144-5091
Considine Jane B OPR/GS 1489 23241
Constable Peter D NEA/PAB 5247 20353
Constandy John P IGA 6823 21538
Contee Carolyn Y INR/REC/IM 8444 21187
Contee Clara C SCA 6807 20873
Contee Ethel D ST/PO 526 SA-6 ..... (9) 235-9541
Contee John R PER/MGT/PS 1609 23382
Contos Carolyn A A/ALS 539B SA-6 ..... (9)235-9523
Contreras Belisario R SER/MO/PAV B-930 (AID) 28378
Conway Josephine MO/CM 6258 (AID) 22463
Cook Barbara A OC/T 5440 23455
Cook Bette ARA/AA/LA 6256 (AID) 28246
Cook Charles C FADRC/PBR B845 21104
Cook Charlotte B AFR/DP 6754 (AID) 28524
Cook Gail J O/FADRC/RR/DIR 4705 SA-15 ..... (9)235-8618
Cook Grace PHA/FDRC 1262A (AID) 25916
Cook Julius A MO/TR 1247 (AID) 28292
Cook Leicester W Jr INR/RSG 6510 22219
Cook Marianne L INR/RAA/CS 7533 23084
Cook Paul A CU/FS 223 SA-6 ..... (9)235-9436
Cook Paul K INR/RES 7802 21385
Cook Robert J MO/CM B-461 (AID) 28392
Cook William O DG/MED 2260 23606
Cooke Linda L EB/ORF/ICD 3527 20306
Cooley Alford W SCA/VO 611 SA-2 21960
Coombs J Glenn LA/DR 3253 (AID) 29395
Coony Thomas M PM/SAS 7418 28130
Cooper Beverly L BF/FSD/P 6701 SA-15 ..... (9) 235-9299
Cooper Darline K OPA/PUB 4955 (AID) 27979
Cooper Donna M O/FADRC/RR 1239 28806
Cooper George R OPIC 810 BT 28990
Cooper Judy S TA/MGT 200 SA-2 (AID) 22945
Cooper Julia S/S-S 7241 20318
Cooper Michael OPIC 614 BT 28894
Cooper Naomi S PM/PO 315 RP (AID) ..... (9)235-9012
Cooper Patricia A ARA/LA/PAF 3491A 22725
Cooper Robert A INR/XR 6747 22759
Cooper Robert L FADRC/PBR 1758 29570
Cooper Sybil ARA 6263 28563
Cooper Virginia G CU/EA 5811A 20896
Cooperman James ENGR/OPNS/TR 533 SA-11 (AID) ..... (9) 235-9836
Coote Wendell B AF/E 5240 29742
Cooter Dale A ACDA 5720 22035
Cope Henry J O/LAB 4527A (AID) 29821
Cope Jean L/T 5420 21440
Copeland Laura J BF/FS/FD 6713A SA-15 ..... (9)235-9274
Copeland Naomi J PPC/EMS 2735B (AID) 22356
Copes John SER/MP 19A06 (AID) 28477
Copper Elaine M A OC/T 5440 21640
Coram Jarred D O/ISO 1921 28906
Coran Paul M L/M/SCA 5425A 23022
Corbett Fred J BF/WFC 7705 SA-15 ..... (9)235-9288
Corbett Kenneth LA/EMS 3250 (AID) 21658
Cordaro Elizabeth CM/SD/POL 667 PP (AID) ..... (9)235-9855
Corden Pierce S ACDA 5482 23702
Cordova Harold P SA/TD 609H RP (AID) ..... (9) 235-8980
Cordray Byron COM/CPS/AT 702F RP (AID) ..... (9)235-8926
Coriden Guy E CU/EE 5801 28073
Corley Katrina M DM/CC 735 SA-12 (AID) 20122
Corn Dorothy K DG/MED 2313 29546
Cornelious Sally T FM/BFD 601 SA-12 (AID) 20180
Cornelius Debra F PA/MS 5821 21299
Cornelius Fairy L PA/MS/PI 5819A 22618
Cornnor Sharon V IO/CMD 5327 22165
Cornwell Sharon A PA 6806A 22408
Corr Joseph J ASIA/DP 6728C (AID) 28224
Correl Frank D ASIA/DP 6723C (AID) 23850
Corris John W A/SY/I/WFO 4th floor SA-15 ..... (9)235-9350
Corso Karen J DG/PA 6808 21742
Cosby Joyce PM/PO 422E RP (AID) ..... (9)235-8886
Cossard Monique J M/FSI 500-D SA-3 ..... (9)235-8830
Costantino Mary F BIC/OCRS 3204 Commerce 20286
Costen Vivian P OPIC 609 BT 28154
Costin Gloria M PPT 250 SA-17 128-5176
Costin Roger MO/PAV B932 (AID) 28400
Costolanski Paul J INR/RES/EE 7813 21424
Costrell Edwin S PA/HO 622 SA-2 21919
Cotter Michael W ARA/LA/CEN 5911 22342
Cotterman M Lee L/EX 6421 20460
Cotton Jackie CU/AF 4824 23712
Cottrelle Jesse S O/FADRC/LR 3239 22573
Couch Susan LA/DR 2249 (AID) 29152
Coughlin John W FM/RSD 519 SA-12 (AID) 20182
Counts Patricia D OPIC 858 BT 28544
Courtney William F S/IG 431 SA-6 ..... (9) 235-9564
Courtney William H EB/IFD/OIA 3830 21414
Cousins Maria PM/PA 1210A 29016
Couts Clara M ARA/LS/APU 4911 (AID) 23385
Covel Alonzo J O/ISO 1918 27959
Covington Donald FADRC/LR 2442-F 22662
Covington G Harold IO/EX 6319 20561
Covington Juanita PHA/PVC 3664 (AID) 22308
Cowan Karen A A/SY/E 2424 23142
Cowell Joanne S AFR/ESA 4845 (AID) 29212
Cowing Leigh E GAO 1821 23276
Cowles Calvin D PPC/PME 2536A (AID) 20226
Cowne Mary S C/ACC 624 SA-12 (AID) 20102
Cowper Lawrence T TA/H 621 PP (AID) ..... (9)235-9081
Cox Dan AFR/NARA 4846 (AID) 29198

For extensions beginning with 2 - IDS code is 101
For extensions beginning with 7 - IDS code is 16
For extensions beginning with 5 - IDS code is 156

Cox David L O/ISO 19A16 20764
Cox Ida M PPT G-62 SA-17 128-4228
Cox Louise L IJC 203 1717 H St NW 29456
Cox Milo L TA/AGR 2245 (AID) 27926
Cox Nancy A CU/OPP 4802 27940
Cox Richard P OC/T 5440 27995
Cox Stephen G PPT 232 SA-17 128-4457
Cox William A OC/P SA-4 ..... (9) 339-7005
Coy David OC/P B-528 20388
Coykendall John M LTC AF/RA 4515 21191
Coyle Ella B ACDA 5934 29580
Coyle Margaret A ACDA 5489 28652
Coyle Randolph IV OIC 1420 20308
Coyne Patricia M PER/PCE/PE 2803 23412
Cozzens Elsie M PM/PO 320 RP (AID) ..... (9)235-9056
Crabb Carlos CM/ROD/SA 733 PP (AID) ..... (9) 235-9150
Crabtree Sylvia CM/COD/TAB 747 PP (AID) ..... (9) 235-9138
Crafford Mercer W CM/ROD/ASIA 727 PP (AID) ..... (9)235-9117
Craft Diane EUR/OECD 4519 22604
Craig Harry L OC/T 5440 22990
Craig John B NEA 6242 22120
Craig John T ARA/LA/MRSD/MBFAC 3674 (AID) 29354
Craig Leona S OPS/TD 201 CT (AID) 29806
Craig Phyllisann AFR/DP 6663 (AID) 29151
Craigo Craig S A/SY/I/WFO 4th Fl SA-15 ..... (9)235-9353
Crain Ralph R A/OC-EUR 44A22 28946
Cramer Edward H GAO/ID 1821 23276
Cramer Martin G CU/IAP 4821A 29018
Crane Barbara K CU/WE 5805 22290
Crank Horace V OPS/TD 245 CT (AID) 29810
Crassas Dimetra A TA/DA 617 PP (AID) ..... (9)235-9080
Craumer William E IGA/6825 23632
Crawford Barbara A ACDA 5534 28199
Crawford Evelyn E PPT 458 SA-17 128-22612
Crawford Franklin J PER/G 2820 22826
Crawford John P EB/OT/STA 3531A 20641
Crawford Juliette S A/BF 6316 21684
Crawford Shirley L ASIA/CD 4720 (AID) 29122
Crawford Shirley S PPT 662 SA-17 128-5221
Crawford Todd LA/DR 2248 (AID) 28669
Crawford Willie SER/MO/PAV B-932 (AID) 28400
Crawley Frances P FM/CSD 608 SA-12 (AID) 20078
Crawley John R T 7208 29333
Credit Union 1827 (State) 23282
Credit Union 3441 (AID) 28426
Credit Union 200 IMP (AID) 128-7240
Creecy Richard B L ACDA 5494 23422
Creedon Daniel F PM/MD 457 PP (AID) ..... (9)235-9224
Creekmore Janie G CU/EX/AD 4813A 23238
Creekmore Marion V EB/ORF/FSE 3624A 20753
Crenshaw Verde L PPT 360 SA-17 128-22970
Cresham Andrew T WRDCO 801 SA-6 ..... (9)235-9615
Crestwell Vivian I ARA/MGT/ADM 3256A 21695
Crichton David CM/PAS 669 PP (AID) ..... (9)235-9147
Crisler Richard C LA/DR 2248 (AID) 29146
Crisostomo Desiderio L OPS/TD 218 CT (AID) 29814
Cristofaro Josephine M M/FSI/SSP 1209 SA-3 ..... (9)235-8766
Critzer Martha A DG/MED 2906 21607
Croccia Nina M L/ECP 5527A 22682
Crocker Carson PHA/FDRC 116 SA-2 27658
Crocker Gary B INR/RES 7807 22362
Crocker Violet D FADRC/DR 1239 20542
Crockett David M/MS 2238 23798
Crockett Diane M OPR/ST 1244 21491
Cromer Charlotte PHA/PRS 3916 (AID) 20990
Cronin Harriet A A/SY/I 2418 20408
Cronin Robert P A/SY/I/WFO 4th fl SA-15 ..... (9)235-9362
Cronise Margaret P OC/P 44A25A 21198
Crook John R L/EUR 5417A 21217
Croom Kathleen J INR/RAA 7534 22557
Cross Gloria J PPT 458 SA-17 128-22612
Cross Mary H TA/OST 2841 (AID) 28937
Croteau Charles E WRDCO 801 SA-6 ..... (9) 235-9614
Crow Carol L OPA/PAD 4883 (AID) 20675
Crowder Barbara O COM/TR 806F RP (AID) ..... (9) 235-5900
Crowe Brian G EB/IFD/ODF 2531 20376
Crowley Harriett AA/PHA 3932 (AID) 28558
Crowley James D INR/OIL 6638 20952
Croxton Lloyd L ARA/MGT/MSG 6258 22462
Croy Mel MO/GS 118 SA-2 21925
Cruce John A FADRC/DA 1239 27764
Crucet Rose Marie BF/FS 6109 SA-15 ..... (9)235-9247
Crudup Carlton L BF/FSD/P 6701 SA-15 ..... (9) 235-9332
Crume John B 8126 HUD ..... (9)755-5541
Crump Frank B ACDA 4487 29009
Crump Frank L AG/SEC 415 RPE (AID) ..... (9)235-9716
Crupiti Prasert M/FSI/SLS 5104 SA-15 ..... (9)235-9395
Crutchfield Sandra J PPT 520 SA-17 128-4160
Cruz Gonzales Adrian LA/DR 3253 (AID) 20402
Crystal Bert S FM/BFD 603 SA-12 (AID) 20008
Cudney James SA/PPB 3208 (AID) 29044
Culley William FADRC/PBR 1758D 29570
Cullinane Madeleine L SCI 7831 29028
Cullivan Cornelia P AA/AFR 6936 (AID) 29232
Culman John K OPIC 800 BT 28544
Cumberland Olga C PM 7313 29022
Cummings Arthur H ACDA 4660 21309
Cummings Herbert J BIC/ORC 3016 Commerce 20912
Cummins Sidney S IO/EX 5331 28672
Cumminski James PHA/POP 311 RPE (AID) ..... (9)235-1007
Cummiskey Cathy J FM/RSD 519 SA-12 (AID) 20182
Cunneen Ann M M/FSI 211 SA-3 ..... (9)235-8790
Cunningham Charles S AF/EX 3430 21275
Cunningham Dena K SCA/VO 700 SA-2 21967
Cunningham Denise A/FBO 908 SA-11 23808
Cunningham John O/FADRC/DA 1239 20749
Cunningham Willian J CU/EA 5809 20801
Curey Sandra L INR/REA 8647 22289
Curl Richard E INR/DDC/RPS 6528 21344
Curran R T PER/MGT 2137 28116
Currin Jennie E FM/BFD 603 SA-12 (AID) 20008
Curry John J PPT 232B SA-17 128-4543
Curtis Erle T A/ALS 540B SA-6 ..... (9)235-9514
Curtis Francis W FADRC/PBR 1758 29570
Curtis Helen OPS/TD 219 CT (AID) 29803
Curtis Joseph FSD/AB/AA 6110 SA-15 ..... (9)235-9341
Curtis Mary J PPT 232 SA-17 128-7191
Curtis Theodore D OPS/TD 245 CT (AID) 29811
Curto Paul N AG/SEC 404 RPE (AID) ..... (9)235-2927
Curz-Gonzales Adrian LA/DR 3253 (AID) 20402
Custer B Scott U 7217 28930
Custis Edna H MO/SA 219 SA-2 (AID) 28554
Custis Latane SER/ENGR 508 SA-11 (AID) ..... (9) 235-9814
Cuthbertson Virginia A FS/FSD/P 6701 SA-15 ..... (9)235-9308
Cuthell David C EA/PHL 5311 21222
Cutlip Gayle M SCA/VO 700 SA-2 21993
Cutter Michael G AF/EX 3517 20852
Cutting Sally IO/UCS 500 SA-2 22767
Cylke Owen AFR/CWR 3318 (AID) 20593
Cyr Ann I M 7207 28867
Czaczkowski Irene C PPC/DPRE 2637 (AID) 23911
Czaia Clarence J FM/LD 619 SA-12 (AID) 20112

For extensions beginning with 2 - IDS code is 101
For extensions beginning with 7 - IDS code is 16
For extensions beginning with 5 - IDS code is 156

D

Dacus Jacqueline J ACDA 4660 21100
Dade Helen G SCA/VO 511 SA-2 21970
Dadian Arnold H OPA/PAD/PS 4943A (AID) 29318
Dagata Martin LA/DR 2253A (AID) 29484
Dahl Alan F PPT 220 SA-17 128-3992
Dahl Phillip B S/IG 7810 23766
Daigle John T SER/FM/CAD 624 SA-12 (AID) 20105
Dailey Joan L SA/CCD 611 RP (AID) ..... (9) 235-8953
Daines Samuel R LA/DR 3243 (AID) 23992
Dajani Joseph COM/SE/S 702B RP (AID) ..... (9) 235-8982
Dakan Robert T ASIA/SA 6931 (AID) 29142
Dalch Walter E III ACDA 5664 21832
Dale Cathleen B ACDA 5637 20846
Dale Lorraine CU/NEA 4419 23446
Daley Donald D A/SY/I 2418 23187
Dalrymple Dana c PPC/PDA 3889 (AID) 23692
Dalsimer Anthony S CU/AF 4822 23545
Dalton James J ASIA/TECH 5316 (AID) 29050
Dalton Martin K SY/FO 38A05 23124
Dalton Patricia SA/TD 608C RP (AID) ..... (9)235-8860
Dalton Robert E L 4535-A 22107
Dalton William R PHA/FDRC 19A08A (AID) 28924
Daly Gail F M/FA 8th Floor Dipl Recep Rooms 20298
Daly Kathleen M S/S-S 7241 28338
Daly Patrick J S/CPR 1238 22681
Dameron William H S/S-O 7516 21512
Dammarell Anne SER/IT 817A SA-5 (AID) 28706
Dan Phillip B S/IG 431 SA-6 ..... (9)235-9564
Dane Ernest B SCA/VO 816 SA-2 22922
Dangler Richard SER/ENGR 505 SA-11 (AID) ..... (9)235-9858
Daniel Mary E M M/FSI 1115 SA-3 235-8761
Daniells Peter K AFR/CWA 4528 (AID) 28401
Daniels Gussie L AFR/NARA 4743 (AID) 23230
Daniels Helen J O/ISO 1921 21962
Daniels Pearl C O/FADRC/DA 1239 27767
Dankert Roger L EA/J 4210 23152
Dann Clayton S REM/EMP 7314 SA-15 ..... (9)235-9386
Dannenhauer Harriet TA/PM 2941 (AID) 28159
D'Antonio Dante FM/BFD 601 SA-12 (AID) 20030
Danylyk Stephanie PM/MD 467 PP (AID) ..... (9)235-9124
Darby Blondell SER/IT 1001 SA-5 (AID) 28717
Darby J Harold PM/MC 800 SA-6 ..... (9)235-9761
Darden Elizabeth SER/IT 911A SA-5 (AID) 28802
Darling Roger PM/MD 405E PP (AID) ..... (9)235-9098
Darlington James R GAO 720 SA-12 (AID) 20152
Darr Dilcee C SA/TD 608B RP (AID) ..... (9)235-8861
Darrow Patricia L OPIC 740 BT 21796
Darvin Morton CM/COD/IT 811 SA-5 (AID) 27861
Datcher Marshall O PPT 260C SA-17 128-21963
Dauer Albertina SER/H 300 SA-2 (AID) 29866
Daulong Francis R OC/T 5440 29525
Dave Shirley A TA/AGR 2243 (AID) 27921
Davenport Harold E OC/T 5440 21640
Davenport Robert J Col PM/PA 1210A 22058
Davenport Robert V OPS 2665 (AID) 27762
David Dorothy PER/PCE/EP 910 SA-12 23760
Davidson Dorothy L FS/FD/V 6713A SA-15 ..... (9) 235-9321
Davidson Elizabeth SER/MP 1062 (AID) 22978
Davidson Kenneth OPIC 710 BT 21780
Davidson Michael C FADRC/PBR 1758 20932
Davies Rodger P NEA 6242 20324
Davies Thomas D RADM ACDA 5499 20972
Davila Michael A ARA/ECP 3234 22346
Davis A Twana PM/MC 800 SA-6 ..... (9)235-9773
Davis Adalyn ACDA 5927 29504
Davis Ann L PPT 260 SA-17 128-21963
Davis Barbara C EA/J 4210 23152
Davis Charles W SCS 1813 29400
Davis Charles W O/FADRC 1239 27761
Davis Clara M INR/OIL 8667 20386
Davis Claudelle J PPT 338 SA-17 128-21814
Davis E Lloyd A/OPR/ST 538 SA-6 ..... (9)235-9586
Davis Edith L O/FADRC/DA 1239 20543
Davis Edward L Jr INR/CIS 6510-A 20808
Davis Gracie M EA/RA/PMU 5209A 21184
Davis Gearldine J PPT 662 SA-17 128-5221
Davis Gregory K O PA/MS 5819A 22618
Davis Griffith PHA/POP 215 RPE (AID) ..... (9)235-8081
Davis Hampton S/CPR 1044 27984
Davis Helen C CU/IVP/V 437 SA-6 ..... (9) 235-1060
Davis Joan M AG/ADM 408 RPE (AID) ..... (9) 235-9636
Davis Joe H MD TA/H 635 PP (AID) ..... (9)235-9177
Davis John Jr MO/CM B461 (AID) 28392
Davis John R ARA/LA/APU 4911 20815
Davis Laura G PM/SAS 7418 23565
Davis Lilly C BF/FS/FD 6713A SA-15 ..... (9)235-9326
Davis Marian P CU/EA 5817 23376
Davis Marion S PER/MGT/PS/RET 1251 23300
Davis Martha A PPT 214 SA-17 128-5160
Davis Miles L SER/MO/PAV B-932 (AID) 28400
Davis Nathaniel M/DG 7331 29898
Davis Norma H CU/EX/AD 4815A 23119
Davis Odelphius A/AID/EOP 5758 (AID) 27996
Davis Pennie E ACDA 5664 23646
Davis Robert L A/SY/I/WFO 4th Floor SA-15 ..... (9) 235-9367
Davis Roberta M M/FSI/SLS 901 SA-3 ..... (9)235-8816
Davis Roy G SCA/VO 712 SA-2 21908
Davis Sandra CM/ROD/ASIA 726 PP (AID) ..... (9)235-9065
Davis Shirley W PPT 636C SA-17 128-4025
Davis Thomas W Jr NEA/EX 6248 22460
Davis Trenita S SER/FM/SS 536 SA-12 (AID) 20111
Davis Winston F DM/CC 735 SA-12 (AID) 20122
Davison John S EUR/RPM 6229 22097
Davit Alexander J DG/EM 7327 22818
Dawkins Gloria N SCA/PPT 3103 SA-17 28879
Dawkins Stephen P EUR/NE 5511 20330
Dawson Bernice ENGR/OPNS 4710 NS (AID) 21240
Dawson Doris L DM/CC 737 SA-12 (AID) 29650
Dawson Laurence A S/R:ORM 2527 20350
Dawson Mary PPT G62 SA-17 128-4228
Dawson Ruby G EA/J 4210 23152
Dawson Thomas C S/P 7336 20670
Day Calvin W PPT 300F SA-17 128-21733
Day Darean M PPC/RB 3645B (AID) 28772
Day Edward M MO/CM B461 (AID) 28392
Day Ferdinand T PER/PCE/PP 1830 21602
Day John G EUR/GRK 4511 20624
Day Kenneth H BF/FS 6604 SA-15 ..... (9) 235-9342
Day Mary A S/P 7312 28425
Day Richard H A/SY/FO/NSU 2410 22492
Day Robert E INR/RES 7807 22362
Day Terrance M AF/EX/ASO 3520 21477
Dayer Lucille A ARA/LA/CAR 3246 22620
Deacon Linda L FM/BFD 603 SA-12 (AID) 20008
Deal Timothy E EB/OT/STA 3531A 20645
Dean Linda F IO/EX 5333 21664
Dean Stanley C FADRC/PBR 1847 20551
Dean Theodore R M/FSI C-6 SA-3 ..... (9)235-8724
DeAndrea Dorothy IO/HDC 5328 20591

For extensions beginning with 2 - IDS code is 101
For extensions beginning with 7 - IDS code is 16
For extensions beginning with 5 - IDS code is 156

D

Deane L Lorraine CU/EX/AD 4417 23194
Deaner Louis N PPT 300F SA-17 128-21732
Deans Norman BF/FS/AD/AA 6112 SA-15 ..... (9) 235-9394
Deardorff William H EUR/SOV 4219 22137
Dearing Cynthia S PER/REM 7314 SA-15 ..... (9)235-9233
Dearing John A FADRC/PBR 1758 28483
Dearstine Dorothy L FM/ESD 710 SA-12 (AID) 20082
Deary William P INR/RCI 6510A 22555
Deason Robert G EUR/EX 5428 23286
DeBernard Shirley PHA/POP 215 RPE (AID) ..... (9)235-8081
Debnar Albert A OC/PE Bay A SA-13 71706
De Boeck Anny B M/FSI/SLS 800 SA-3 ..... (9)235-8821
DeBrisay Bligh DM/ISD 2925 (AID) 23305
DeBuck Dean PA/MS 5821 21393
Deckelman Elizabeth K AG/IIS 511H RPE (AID) ..... (9)235-9736
Decker Gladys M NEA 6246 21031
Decker Mervin E CU/EX/AD 4815 23683
Declercq Wilfred F IO/UNESCO 4806A 21155
De Concini Joanne A/ALS 501 SA-6 ..... (9)235-9468
DeCourcy William P A/SY/I 2418 22412
Deemer Maryko S M/FSI/SLS 901 SA-3 ..... (9)235-8816
DeFonzo Joseph P SER/IT 725B SA-5 (AID) 28834
DeFonzo Zoe V PM/PS 208 RP (AID) ..... (9)235-9050
Deford T McAdams NEA/ARN 6250A 21019
Degen Donald FADRC/PBR 1758 29334
DeHaven Claridel S BF/FS 1486 23125
De Haven Donald E SCI 7831 21511
De Hostos Adolfo T PPT 214 SA-17 128-5160
Deitchman Jessica G EUR/EX 5424 21361
DeKany Alice L/T 5420 22772
De La Cruz Nina A M/FSI 808 SA-3 ..... (9)235-8821
de Ladurantaye Raymond F INR/RAA 6510 ..... 20895, 20900
DeLaine Johnnie S FADRC/PBR B648 21253
Delaney Lois M T 7208 23256
DeLeo Catherine DG/MED 2906 22869
Del Favero Marcella M EUR/EX 5424 20519
De Long Helene L PA/HO 624 SA-2 22886
DeLorey Mathilda R A/FBO 335 SA-6 ..... (9)235-9493
DeMann Verna L PM/PO 324 RP (AID) ..... (9)235-9056
DeMars Irene W PM/EAS 509C RP (AID) ..... (9)235-9054
Dembski Edward SER/FM/SPD 1001 SA-12 (AID) 29613
Dembski Madge A PPT 232 SA-17 128-4453
Demelo Jaime A P PPC/PDA 3881 (AID) 21337
DeMetre Michael C LA/DR 2252 (AID) 29172
Dempsey Francis J S/S-EX 7517 21458
Denault Donald D OC/T 5440 29554
Denham M Elizabeth S/S-S 7241 21295
DeNino Concetta E EA/PRCM 4318A 21322
Denitto Gary T A/SY/I 2418 22411
Denlinger Nelson ASIA/DP 6723C (AID) 23850
Denlinger Theresa E REM/EMP/RB 7522 SA-15 ..... (9)235-9372
Denney George C Jr INR/DDM 6531 22436
Denning William V IO/EX 4336A 21046
Dennis Dorothea G PM/SAS 7418 23882
Dennis Frances G OPA 4898 (AID) 28629
Dennis Margaret PA/M 6805 20474
Dennis Mary J CU/ARA 5804 23516
Denson Elaine D L/OES 6420 21550
Dent Theodore W FM/FSD 1003 SA-12 (AID) 20132
Denys Arnold J CU/ARA 5806 23207
DeOlazo Benedicto G SER/FM/FSD 1003 SA-12 (AID) 20132
DePorte Anton W S/P 7421 28994
Depp Rose Marie ASIA/CD 4446 (AID) 28237
De Pree Willard A S/P 7419 20993
Deremer Herbert D M/FRM/FM/R&ES 1331 27881
Derenzo Joanmarie OPS/TD 213 CT (AID) 29805
Derr Irene AG 5893 (AID) 29888
Derrickson Closson R OPR/ST 530 SA-6 ..... (9)235-9544
Dertadian Richard N PER/REM/BEX 7314 SA-15 ..... (9) 235-9246
Deschambault Rolland J AG/AUD 535B PP (AID) ..... (9)235-9206
De Seabra A Jose OPR/LS 2212 23492
DeShong Mona H COM/CPS 711 RP (AID) ..... (9)235-8887
DeSonia William L IGA 6825 22422
Desrosiers Russell TA/AGR 2244 (AID) 27936
Dettor Wendy S OPR/ST/P 527 SA-6 ..... (9)235-9545
Deupree Nora M SER/FM/FSD 1003 SA-12 (AID) 20132
Deuvaert Armand A M/FSI/SLS 5602 SA-15 ..... (9)235-9398
DeVaughn Carolyn J PER/MGT/PSD 1609 23383
Devin David W SA/CCD 613 RP (AID) ..... (9)235-8856
Devine Frank J ARA/LA/NC 4260 20619
De Vivo Dee Dee D PPT 538 SA-17 128-3850
Devlin Lois OPA 4898 (AID) 28632
Devoe Charles W OC/T 5440 ..... 22711, 22144
Devore Emma M AFR-CWA 4636E (AID) 28418
de Vos Peter J ARA/LA 6263 29226
Devoto Fernando OPS/TD 217 CT (AID) 29819
Dewenter John R PM/ISO 7428 28688
DeWilde Jan INR/REA 8840 27363
Dexter Evalyn W ACDA 5847 20450
Dexter John B EA/TB 5210 23698
Deyo Richard B TA/MGT 200 SA-2 (AID) 22944
Deyoe Carrol F TA/AGR 2243 (AID) 27921
Diaz Henry G COM/TR 812B RP (AID) ..... (9) 235-8889
Dibble Stephanie D S 7226 29572
Di Blasi Josephine R A/SY/E 2424 23142
Diciurcio Richard FM/CAD 624 SA-12 (AID) 20102
Dickerson Katherine OPIC 726 BT 21766
Dickerson Marian W PER/PMS/PPM 411 SA-6 ..... (9)235-9595
Dickerson Peter OPIC 738 BT 21796
Dickey Maxine LA/DR 2248 (AID) 29148
Dickie Alex TA/STS 653 PP (AID) ..... (9)235-9078
Dickie Donald CM/SD/OSC 717 PP (AID) ..... (9)235-9108
Dickman Francois M NEA/ARP 5248A 20714
Dickson Douglas INR/MP 6743 29674
Dickson Loretta PA 6804 21152
Dickson Raleigh E OC/T 5440-G 23418
Dickson Rose MO/GS 100 SA-2 (AID) 22954
Diedrich William S ARA/LA/PAF 3491A 29216
Diehl Barbara J LA/BC 5262 (AID) 21715
Diener Ruth C PPT 358 SA-17 128-21596
Dienstfrey Beverly L DM/CC 737 SA-12 (AID) 29650
Dieter Mary A S/PM 7511A 23262
Dietz June M OCT 5440 21640
DiFrank M Virginia S/IG 7810 28845
Diggins John R Jr SCA/VO 800 SA-2 21978
Diggs J Hall AF/C 4242 20996
Diggs Patricia A PPT 386 SA-17 128-21391
Diggs Rosa B DG/MED 2906 22416
Di Gregorio John M DG/ADM 7327 23439
DiLegge Michael L ASIA/NE 6930 (AID) 29262
Diliberto Rose LA/EMS 3250 (AID) 21503
Dill Jonathan C OPIC 715 BT 21854
Dilley Polly G BF/FS/AB/AA 6709 SA-15 ..... (9)235-9248
Dillon John E OLAB 4527E (AID) 20995
Dillon Robert S EUR/TUR 4513 20455
Dilts Russell CM/ROD 731C PP (AID) ..... (9)235-9152
DiMarco Rosa A S/IG 4327 23484
DiMatteo Frank A ENGR/OPNS 549 SA-11 (AID) ..... (9) 235-9827
Dimisa Ruth L M/FRM/FM/R 1136E 21352
Dinkin Raymond PM/MD 493B PP (AID) ..... (9)235-9082
Dinkins Julius B MO/CM B-461 (AID) 28392
Dion Jerrold M EA/IMS 5315 23590

For extensions beginning with 2 - IDS code is 101
For extensions beginning with 7 - IDS code is 16
For extensions beginning with 5 - IDS code is 156

Dionne Raymond CM/ROD/AFR 721D PP (AID) ..... (9)235-9105
Dious Robert A FADRC/PBR B-847A 21059
DiPlacido Carmen A PPT 508B SA-17 128-3679
Dirks Harlan J M/FSI/SSFP 1209 SA-3 ..... (9)235-8753
Dirks Robert AFR/DS 3530A (AID) 29106
Diroll William T EB/OT/STA 3531A 20641
DiSante Maria T PPT 508 SA-17 128-3679
DiSciullo John INR/RES 7802 21181
Disdier Albert P AA/AFR 6942 (AID) 28522
Dispoto Julia J A/SY/E 2422 23108
Ditchett Harry S SA/VN 3316 (AID) 27668
Ditmeyer Charles W Jr OC/T 5440 29554
Dittmer Clark M A/SY/DO 3811 20327
Dittmer Lyle CA/FS/NEA 2809 29412
Divney Elizabeth L A/ALS 502 SA-6 ..... (9)235-9518
Dix Audrey A IO/CMD 5323 22506
Dixon Alfreda T FM/SSD 532 SA-12 (AID) 20111
Dixon Ira Bruce O/ISO 1921 28906
Dixon James E OC/P B-528 21091
Dixon Mary E FADRC/LR 3239 22573
Dixon Patricia M ASIA/CD 4712 (AID) 21830
Dixon Roger C EB/ITP/EWT 3815 21509
Dixon Shirley A TA/EHR 2480 (AID) 29752
Dixon Wanda R AG/SEC 402 RPE (AID) ..... (9)235-9727
Dixon Warren T FADRC/PBR 1758-D 23299
Djerejian Edward P P 7240 20356
Doak Leslie A EB/EX 6816 21480
Dobrenchuk Stephen A SCA/VO 700 SA-2 21896
Dobrichan Milan OPS/TD 329 CT (AID) 29424
Dockter Joanne M SER/FM/CAD 624 SA-12 (AID) 20072
Dodd Marilyn V PPT 386 SA-17 128-21393
Dodge Herbert W SA/PPB 3208 (AID) 29044
Doe Norman R A/SY/E 2424 23142
Doenges Byron F ACDA 5637 ..... 23246, 20750
Doig Marvin T A/SY/T 3810A 20548
Dokken Orvin G OPR/ST B-234 20559
Doloff Leo NEA/EX 5243 20626
Dols Richard J AF/S 5526 23274
Domick Francis J SER/MO/OO 211 SA-2 (AID) 28542
Donahue Leroy W S/S 7241 20319
Donahue Lois B M/FSI 909 SA-3 ..... (9)235-8806
Donahue Lucille A PPT 374 SA-17 128-22439
Donaldson Robert H INR/RNA 7427 21382
Donesa Margaret M OPR/ST 515 SA-6 ..... (9)235-9526
Doney John H OPS/TD 239 CT (AID) 29810
Donnelly Francis J IO/EX 5331 20492
Donnelly Geraldine SER/MP 1064 (AID) 22978
Donnelly Shaun EB/IFD/OMA 2535 21115
Donoghue Edward I AFR/DP 6663 (AID) 29151
Donohue Lois B M/FSI 909 SA-3 ..... (9)235-8806
Donovan Betty PA/PP 5825 28840
Donovan Daniel R FM/SPD 1001 SA-12 29613
Donovan Ellsworth A OPR/ASD 1880 20478,21586
Donovan James A Jr CU 227 SA-6 ..... (9)235-9454
Donovan John INR/RSG 7638 21195
Donovan Marion A AFR/NARA 4749 (AID) 29186
Donovan Michael W EB/OCA/REP 4826 22561
Doo Dana P LA/BR 4906 (AID) 23095
Doody William F SA/PPB 3208 (AID) 29056
Dorman Philip F S/FSG 3418A 29005
Dornheim Arthur R EA/IMS 5315 23749
Dorrance John C EA/ANP 4206 20870
Dorsey Ocenia V SCA/VO 713 SA-2 21912
Dosedlo Mildred NEA/AFN 6253 21714
Doster Carole E A/SY/EX 2519 20614
Doster James LA/DR 3247 (AID) 23521

Dotherow Ann SER/MO/PP 3328 (AID) 28244
Dotson Bernhardt BF/FS/AD/DIC 6109 SA-15 ..... (9) 235-9247
Dotson Viola B 1210A 21520
Dotson William A WRDCO 801 SA-6 ..... (9)235-9615
Douangpanya Khampane M/FSI/SLS 5106A SA-15 ..... (9)235-9395
Douangpanya Syamphone SD M/FSI/SLS 5106A SA-15 ..... (9)235-9395
Doubleday Thomas P Jr IO/OIC 1511 20618
Dougall G M Richardson PA/HO 619 SA-2 21937
Dougall Kathleen C EA/PRCM 4318A 22535
Dougherty Dale IO/UNP 6333 28114
Dougherty Deborah M PPT G62 SA-17 128-4228
Dougherty Mary P AF 6234A 22447
Doughty C Harvey SA/TD 606G RP (AID) ..... (9) 235-9060
Douglas Audrey S SER/MO/ADM 3417A (AID) 29248
Douglas Covell H OPR/ST 1244 20435
Douglas Dean COM/SE/PA 705 RP (AID) ..... (9) 235-9781
Douglas Ernest A OC/P B528 20388
Douglas Kirk M O/FADRC/DR 1239 21709
Douglass A Gilbert OPIC 711 BT 29329
Douglass Robert DM/ISD 2925 (AID) 23305
Douglass Stanley FS/FD/V 6524 SA-15 ..... (9) 235-9255
Douris Louanne AFR/CWA 4640 (AID) 22756
Douthit Alisbon J L/M/SCA 5423 21117
Dove Charles J TA/RIG 2736 (AID) 21777
Dove Vivian H S/S-I 7241 23836
Dow Brenda L SCA/VO 811 SA-2 21995
Dowd Delores D PPT 484C SA-17 128-22665
Dowd Winifred C OPA/PRD 4893 (AID) 28332
Dowell Robert L Jr INR/REC 8646 29708
Dowling Dorothy S OPA/PRD 4893 (AID) 28332
Dowling Laurie FM/ESD 714 SA-12 (AID) 20082
Dowling Richard E CU/EX/BM 4805A 23297
Downes Gail L OC/MPI 5440 20595
Downes Jack C A/OC/PE 5440-F 23430
Downie Andrew TA/AGR 2244 (AID) 27936
Downing M Scott BF/BP 1331 23834
Downing Millard J MO/PUR 126 SA-2 (AID) 22173
Downing Nora S/R/ORM 2527 20351
Downs Joan H INR/DDC/RPS 6528 20220
Doyle Barbara SER/IT 1013A SA-5 (AID) 28733
Doyle Naomi J BF/FS/FD/V 6713A SA-15 ..... (9)235-9321
Dozier Alphonzo A MO/CM B460 (AID) 29140
Dozier Bruce E PPT 578 SA-17 128-3960
Dragon Edward A GC 6892 (AID) 28218
Drake Weston AG/AUD 557 PP (AID) ..... (9)235-9220
Drakoulis Mary REM/EMP 2826 20580
Dray Margaret B INR/REC 8444 20453
Dreany Judy SER/CM 600 PP (AID) ..... (9)235-9121
Dreape Deborah H A/FBO/IDF 324 SA-6 ..... (9)235-9442
Drew Clarence MO/TR 12A49A (AID) 29145
Drew John W Jr PER/CA/SA 2429A 29432
Drew William SA/VN 3311B (AID) 28971
Driggers Roy W OPS/TD 245 CT (AID) 29810
Drinkwater Charles N OC/T 5440 22144
Driskell Dagmar ASIA/DP 6723 (AID) 23850
Drissel Donald J Jr A/SY/E 2424 23142
Drohat Phyllis A SER/MP 1062A (AID) 21600
Drotos John J A/SY/I 2418 23184
Drummond Lawanna E EB/ORF/FSE 3524A 20536
Drwal Frances SA/PPB 3208 (AID) 29044
Duane Robert C COM/TR 812D RP (AID) ..... (9)235-8984
Dublin Jack PHA/PVC 4635 (AID) 28163
Dubose Calvin E FADRC/PBR 1758 29570
Dudick Mary CM/ROD 731 PP (AID) ..... (9)235-9152
Dudley Barbara A PPT 220 SA-17 128-3992
Dudley Charles H EB/OA/AVP 5828 29462

For extensions beginning with 2 - IDS code is 101
For extensions beginning with 7 - IDS code is 16
For extensions beginning with 5 - IDS code is 156

Duffel Marian D DG/MED 1163-1776 Pa Ave 21066
Duffus Ursula H TA/AGR 2244 (AID) 27935
Duffy Mildred S OPR/ESC 1252 23432
Duffy Raymond P O/FADRC/RR 1239 28806
Dufresne Kenneth R REM/EMP/RB 7806 SA-15 ..... (9) 235-9376
Dugan John H A/SY/SAS 2236 21040
Duggan William E PPT 320E SA-17 128-21531
Duignan Carolyn L INR/XR 6747 23966
Duke Virginia C L/T 5422 20464
Dukes Ruth AFR/DS 4644 (AID) 28174
Dulabhan Jacqueline C OPIC 830 BT 29646
Dulaney Deborah AFR/CWA 4640 (AID) 28574
Dulaney Hattie S TA/AGR 2241 (AID) 28279
Du Lavey David G PPG/IA 3841 (AID) 22068
Dulberg Gloria E INR/REC 6510 20628
Dulemba Frank L BF/FS/AD/WCF 6507 SA-15 ..... (9) 235-9339
Dulemba Sandra J IO/OIC 1509 21110
Dulitz Donald SA/TD 606G RP (AID) ..... (9)235-9060
Dunaway Constance PA/PP 5825 21391
Dunbar Josephine H ARA/ECP 3232 20981
Duncan A Douglas CU/EX/AD 220 SA-6 ..... (9) 235-1024
Duncan Bernice W SCA/VO 511 SA-2 21927
Duncan Cynthia A INR/OD 6535 20518
Duncan Evan M FADRC/RR/DIR 400 SA-6 ..... (9)235-9550
Duncan Johnnie ARA/USOAS 6917 22317
Duncan Richard L OC/T 5440 20595
Duncan Ulysses MO/CM B-460 (AID) 28372
Dunford David J EB/OT/GCP 3828 20869
Dunham Dorothy R A/O 1417 20588
Dunkerley Craig G EA 6206 20264
Dunley Sylvia TA/N 2497 (AID) 29771
Dunmore Lelia F CU/EX/AD 4815A 23180
Dunn Alan M O/FADRC/DA 1239 27760
Dunn Beverly K OC/T 5440 23874
Dunn Gordon E PRI/DRD 19A09 (AID) 28924
Dunn Gwendolyn DG/MED 2254 23628
Dunn Paul J PM/MD 401 PP (AID) ..... (9)235-9098
Dunnigan David L PPT 584 SA-17 128-3850
Dunphy William CM/SD/OSC 717 PP (AID) ..... (9)235-9108
Dupre Lawrence J O/OPR 1417 23106
Durant Ophelia W O/FADRC/DA 1239 20749
Durham Helen L GAO 1821 23276
Durham Richard L ACDA 6510A 20224
Durham Sallie R PPT 358 SA-17 128-21597
Durham Sylvia M PPT 562 SA-17 128-3464
Durham Willis GS B-229 21672
Durkin Charlotte H DM/ARC 1656 (AID) 28571
Durkin Mary E S/PM 4810 23262
Durkin Regina M SER/IT 703 SA-5 (AID) 28724
Durnan James J FFP 304 RPE (AID) ..... (9)235-9706
Durso Leonard M SA/RD 3317 (AID) 22185
D'urso William J A/SY/I 2418 22412
Dutcher Edward E GAO/ID/FAD 2412 21588
Dutton William L Jr EUR/RPE 6428 21708
Duvall James A INR/RCI 6510A 20884
Dux Michael J EB/ORF/ICD/ISM 3638A 22231
Dwelley Hugh SER/CM 600 PP (AID) ..... (9)235-9121
Dworken Morton R Jr PM 7317 20440
Dwoskin Gary CM/COD/OTR 761 PP (AID) ..... (9)235-9135
Dwoskin Judith OPIC 714 BT 21854
Dwyer Cornelius OPA 4886G (AID) 28351
Dwyer Eugene DM/CC 725 SA-12 (AID) 20032
Dwyer Hartley G IBC 3810 GAO ..... (9)783-9151
Dwyer Richard A CU/EE 5801 29397
Dye Edgar V A/SY/EX 2519 22515
Dye Lillian A EUR/WE 5232A 21460

For extensions beginning with 2 - IDS code is 101
For extensions beginning with 7 - IDS code is 16
For extensions beginning with 5 - IDS code is 156

Dyer Donald R INR/MP 8847 29674
Dyer E Delores CU/IR 4821 23575
Dyer Emily J A/AID 6839 (AID) 28626
Dyer Lucille ARA/LA/CAR 3246 22620
Dyess William J EUR/SOV 4219 22071
Dziewit Maria EUR/EE 5217 21070
Dzugan Helen PPT 600 SA-17 128-28171

E

Eagleburger Lawrence S S 7234A 20968
Eaglin Doris M EA/TB 5210 21741
Ealum James M S/S-M 7516 22105
Ealy Anderson Jr OC/T 5440 23418
Earl Robert E Jr OC/T 5440 23455
Earle Ralph II ACDA 5489 28652
Easley Jeanette PPT 210 SA-17 128-4161
Easley Shirley A PPT 358 SA-17 128-28275
Eason Cheryl R PPT 214 SA-17 128-5160
Easton Mark M EA/PHL 5311 29270
Easum Donald B AF 6234A 22530
Eaton David COM/CPS/RM 714C RP (AID) ..... (9)235-8939
Eaton Lynwood L S/S-EX 7517 22668
Eaton Samuel D S/PC 7419 20822
Eaton William F AF/S 5526 28434
Eberts Eva G EB/TT 5830 20316
Echaves Helen C INR/OIL 8667 20387
Eckes Marie E CA/FS/ARA 2336 22063
Ecklund Carol F NEA/EX/PM 4243 20300
Edge Catherine LA/DR 2249A (AID) 23515
Edgins James A A/OPR 1886 29548
Edlefsen John PHA/POP 210 RPE (AID) ..... (9)235-9656
Edmonds Audrey F ACDA 8th Fl SA-6 ..... (9) 235-9550
Edmondson William B CU/AF 4824 23712
Edwards Athalene R OPR/GS 1489 23636
Edwards Charles P PPC/IA 3846 (AID) 22828
Edwards Claree W FM/BFD 601 SA-12 (AID) 20180
Edwards Donald H SER/MP 19A06 (AID) 29755
Edwards Donata L SER/MO/PAV B-263 (AID) 20654
Edwards Elizabeth J PPT 636 SA-17 128-24025
Edwards Mary Ruth PER/CA/CSS 2423 23352
Efros Maury F A/SY/DO 3811 20327
Egan William PHA/PVC 3720 (AID) 21451
Egert Timothy M/FSI 100 SA-3 ..... (9)235-8727
Eggan Frederick M COM/TR 806D RP (AID) ..... (9)235-8901
Eggleston Ruby E PHA/PRS 3491 (AID) 28529
Eichelberger Tecora A BF/FS/AD/AA 6110 SA-15 ..... (9) 235-9336
Ehrlich Richard A SA/TD 613E RP (AID) ..... (9)235-9006
Eichelberger Tecora A BF/FS/AD/AA 6110 SA-15 ..... (9) 235-9336
Eicher Lawerence ARA/LA/MRSD/L 3254 (AID) 23324
Eichman Barbara OPIC 721 BT 21854
Eichorn Virginia M EUR/WE 5232A 21419
Eidsness Helen B NEA 6246 23057
Eidsness Jan C PER/CA/FS 2328 28312
Eighmie James W Jr INR/RNA 7427 20819
Eimer Manfred ACDA 4482 27907
Einaudi Luigi R S/P 7330 20882
Einhorn Florence PHA/POP 469 PP (AID) ..... (9)235-9096
Einhorn Robert J ACDA 4491 20834
Elam Harriet L CU/YSS 4328 23280
Elberts Eva G EB/TT 5830 20316
Eley Darlyce M EB/ORF/TRP 3423 22295
Elfers Frederick D S/IG 7810 23766

Elgin John H DM/CC 737 SA-12 (AID) 29650
Eliot Thomas SA/TD 609C RP (AID) ..... (9)235-8850
Elkin Anne SER/IT 719 SA-5 (AID) 21786
Ellena Peter OPS 2664 (AID) 28212
Eller Don C FRM/BP 1332 21729
Ellerbe Charles O/ISO 1921 21290
Ellert-Beck Rudolphe AFR/NA 4749 (AID) 29198
Elliott Berneda L PPT 250 SA-17 128-5239
Elliott Collette TA/AGR 5914 (AID) 23372
Elliott Elizabeth J EUR/EX 5428 23328
Elliott Jean T OC/S 6442 23060
Elliott Robert D COM/PP 820D RP (AID) ..... (9)235-8989
Elliott Thomas SER/ENGR 507 SA-11 (AID) ..... (9)235-9858
Elliott V L SA/PPB 3208B (AID) 22862
Ellis Alberta D PPT 248 SA-17 128-4161
Ellis Athol H AFR-CWA 4526B (AID) 28412
Ellis Betty EB/OCA/REP 4826 23025
Ellis Cardell FM/SSD 534 SA-12 (AID) 20177
Ellis Clarke N EB/IFD/OIA 3830 22316
Ellis Elda C PHA/PVC/PSS 3732 (AID) 21894
Ellis Florence R PPT 562 SA-17 128-3464
Ellis Harry H PPC/DPRE 3534 (AID) 29105
Ellis Helen M NEA/INS 5251 21022
Ellis John L Jr EB/OCA/REP 4830A 20307
Ellis Rose M BF/FS/AD/AA 6709 SA-15 ..... (9)235-9248
Ellison Ollie B AF/S 5526 23275
Ellsbury Allan V EUR/EX/PMO 5428 23328
Ellson Donald C FSI/JOP 1000 SA-3 ..... (9)235-8805
Ellsworth John F FADRC/PBR 1843 21068
Elmore T Carole NEA/ARP 6247A 22686
Elrod Warrick E Jr M/FSI 1013 SA-3 ..... (9)235-8787
Elsen William J SER/IT 1103 SA-5 (AID) 28816
Elston Gerald L OC/P B-528 22167
Eltz Regina M S/S-O 7516 21512
Ely Adair EB/EX/MC 5818 22611
Emerine Franklin D BF/FS/WFC 7705 SA-15 ..... (9)235-9344
Emerson James P AFR/CWA 2641 (AID) 21824
Emerson Lloyd PHA/POP 508 RPE (AID) ..... (9)235-9662
Emmons Charles E PER/MGT/AR 2822 28934
Endersbee Eleanor A NEA/EX/ADM 4247 22603
Endlein Marie A O/FADRC/DA 1239 29268
Eney Richard H PPC/DPRE 2534A (AID) 29586
Eng Sokhoeun M/FSI/SLS 5105A SA-15 ..... (9)235-9395
Engel Bernard S/AM 7246 29157
Engelhart Jim E A/OC-EA 44A22 28946
England Brenda M OPR/RS 1239 21709
English Alexander SER/FM/CAD 624 SA-12 (AID) 20102
English Geraldine A S/PC 7316 29716
Enlow Sari E OC/T 5440 20595
Ennis Barbara PA/MS/PI 5821 20776
Epley Mary Ann SA/EXSEC 6311 (AID) 28494
Epps Albert Jr OC/T 5440G 23418
Erbe David ARA/LA/BC 5908 (AID) 29282
Erby Frances AFR/CWR 3323 (AID) 22476
Erdman Richard W EUR/CYP 4513 21723
Ericksen Catherine CM/PAS 671C PP (AID) ..... (9)235-9147
Erickson Donna C O/FADRC/DR 1239 20394
Ericson Richard A Jr EA/J 4210 23152
Eriksson John R PPC/PDA 3889 (AID) 28928
Erker Lucille PHA/FDRC 19A08A (AID) 28924
Erney Kenneth R OC/PE-M 5440 F 23430
Ernst David H PER/REM/BEX 7110 SA-15 ..... (9)235-9399
Errington Peter S DM/ISD 725 SA-12 (AID) 20092
Ervin Homer L FADRC/PBR B 648 21253
Ervin James L ACDA 5726 21020
Eschino Marlene PPT G62 SA-17 128-5744
Eshleman Von R SCI 7825 23622
Eskin Otho D/LOS 4323 28233
Esmacher David F IGA 6833 20878
Espinosa J Manuel CU 227 SA-6 ..... (9)235-9453
Espy Margaret S PPT 512 SA-17 128-3546
Esquivel Mary ARA/PLC 6913 20296
Eszenyi Eva Judith M/FSI 822 SA-3 ..... (9)235-8824
Etheridge Carolyn R O/FADRC/DR 1239 20422
Ettleman Vicki L H 7249-A 28358
Eubank Carl L OPR/LS 2105 21118
Euler Sherman F EA/EX 4315 21668
Eustace John M PM/PO 411B RP (AID) ..... (9)235-8893
Evander William C OC/S 6442 29150
Evans Carolene CM/SD/SUP 708 PP (AID) ..... (9) 235-9111
Evans Elizabeth A S/PRS 7511 29590
Evans Gertrude ASIA/CD 4709 (AID) 29734
Evans Gordon W PPC/IA 3847 (AID) 28993
Evans Guida A SCA/VO 819 SA-2 21983
Evans Hanna CM/ROD/AFR 721 PP (AID) ..... (9) 235-9106
Evans Jeffrey ASIA/CD 4714 (AID) 29180
Evans Linda A ARA/LA/APU 4911 20815
Evans S Rita SER/IT 909 SA-5 (AID) 28796
Evans Sandra G PPT 414 SA-17 128-22384
Evans Winifred TA/H 645 PP (AID) ..... (9) 235-9163
Everett Phoebe SER/IT 1005A SA-5 (AID) 28800
Everhart John E MO/TR 1052A (AID) 28284
Eversen Irwin A OPR/ASD 525 SA-2 21759
Exton Fred CU/ARA 5806 23717
Eyer Anita B BF/FS 6804 SA-15 ..... (9)235-9328
Eyman Laurence W A/SY/FO/NSU 2410 29741
Eyre Lewis R DM/CC 737 SA-12 (AID) 29650

F

Fagan Dorothy N L 4535-A 28134
Fagan Joseph J OC/T 5440 29554
Fair Maurice MO/CM B-460 (AID) 28384
Fairchild Albert E CU 6218 20699
Fairley E Lee CU/PC 401 SA-6 ..... (9)235-1015
Falbo Edna A DM/ARC 1656 (AID) 29345
Falzone James R EA/EX 4315 28315
Faragalli Rita M PPT 4013 SA-17 29695
Farley Penelope PHA/POP/DEA 201 RPE (AID) ..... (9)235-9692
Farlow Catherine AG/ADM 409 RPE (AID) ..... (9) 235-9636
Farmer Edgar C OC/PE-M 5440-F 23430
Farmer Susan S PPT 584 SA-17 128-3960
Farmer Virginia B VO 811 SA-2 21995
Farnham David Col PM/SAS 7418 27775
Farnham Karen ARA/LA/MRSD 3254 (AID) 21472
Farrall Gilbert L SCA/VO 511 SA-2 21970
Farrar Curtis AA/TA 4938 (AID) 28982
Farrell Beverly TA/OST 2841 (AID) 20796
Farrell Charlotte G A 6316 23032
Farrell Theresa C O/FADRC/DR 1239 20420
Farrell William F Jr O/FADRC/RR 1239 20491
Farrington Karen L ACDA 8th Floor SA-6 ..... (9) 235-9790
Farris Leroy OC/T 5440 21640
Farris Nathaniel SER/IT 1003 SA-5 (AID) 28784
Farris Robert OC/P-O B-528 22167
Fartro Elizabeth V IGA 6835 20979
Farwell Albert E SER/LR 309 RP (AID) ..... (9)235-8929
Fassberg Harold E M/FSI 1012 SA-3 ..... (9)235-8786
Fasullo John A SER/MP 1060 (AID) 22978
Faucett Philip ARA/LA/APU 4909 (AID) 22153

For extensions beginning with 2 - IDS code is 101
For extensions beginning with 7 - IDS code is 16
For extensions beginning with 5 - IDS code is 156

Faulkner William H SA/IR 3313 (AID) 28226
Fauntleroy Robert J FADRC/PBR B845 22536
Fearwell George A OC/T 5440 23418
Feathers Robert M PER/CA/FS/A/C&R 26A11 28137
Febrey Sharlene R DM/CC 737 SA-12 (AID) 29650
Fedor Kenneth LA/DR 2252 (AID) 29146
Fee Wendy E SCI 7833 28056
Feeney James T OPS 2634 (AID) 28486
Feffer Louis C 3043 Comm 189-2016
Fei Edward C PPC/RC 3898 (AID) 22602
Feinstein Harry PER/PCE/PP 1826 23846
Felder Mary N SER/IT 1107 SA-5 (AID) 28711
Felder Robert C ARA/CCA 4915 29365
Feldman Louis SER/FM/CAD 624 SA-12 (AID) 20072
Feldman Mark B L 6425 22001
Feldman Shirley OPS/TD 245 CT (AID) 29811
Feldman William M LA/DR 3247 (AID) 21205
Feldstein MIchael PPC/RB 3749 (AID) 20436
Feltault Richard A A/SY/DO 3811 20327
Feltmann Sharon A SER/MO 3328 (AID) 28972
Felton Barbara FEP 301B RPE (AID) ..... (9)235-9705
Felton Mary A GAO/ID 2412 21588
Femminella Bernard A IO/OIC 1515 20924
Fendrick Daniel INR/XR 6842 22758
Fensor Andrew OR/FSE 3417C 20612
Fenstermacher Edward B OC/P 44A30 22442
Fenton Michael E A/SY/E 2424 20836
Fera Paul P O/LAB 4533 (AID) 28269
Ferchak John R PER/PCE/EP 910 SA-12 23760
Ferebee Nancy L ARA/LA/NC 4260 20697
Ferguson Deborah F CU/AF 4820 23281
Ferguson Diane A ACDA 8th Fl SA-6 ..... (9) 235-9550
Ferguson Earl OPR/ST 532 SA-6 ..... (9) 235-9631
Ferguson Kenneth D OC/PE-E 6448 29836
Ferguson Kenneth P S/IG 431 SA-6 ..... (9)235-9564
Ferguson Mildred J IO/UN/COR 5336 22752
Ferguson Ralph D OC/P B-528 21305
Fernandez Candi EUR/TUR 4513 23012
Ferrara Theresa A EMP/RB 7522A SA-15 ..... (9)235-9371
Ferrari Madeline M DG/MED 2260 28122
Ferrell Dorothy M DG/MED 2906 23628
Ferrell William T MGT/EX 2810 22092
Ferrer Edith S S 7509 21756
Ferris Helen M NEA/TUR 5248A 23614
Ferris Ronald J O/ISO 19A16 23657
Ferro Ollie J ACDA 5923 20885
Ferry Edward J OC/PE-M 5440F 23430
Ferry James P OPR 523 SA-2 21926
Fessenden Abbe ASIA/SA 6668 (AID) 28221
Fettig Linda L M/FSI 911 SA-3 ..... (9)235-8790
Fettretch James S PPT 414 SA-17 128-22384
Feurt Catherine B SCA/VO 611 SA-2 21918
Fichte Royce Jay S/S-O 7516 21512
Fickling Virginia R OPA/PAD 4886 (AID) 28534
Field Donald L Jr EA/PRCM 4318A 21004
Fields Benjamin AGTAUD 503 PP (AID) ..... (9)235-9187
Fields Bernice T O/ISO 1921 21890
Fields David C M/FRM/FM/RES 1331 27881
Fields Jessie J OPR/LR 2442B 28347
Fields Louis G Jr L/PM 5419A 21462
Fields Marshall AFR/ESA 4750 (AID) 22488
Fields Patricia P SER/IT 717 (AID) SA-5 28736
Figueroa Angelo M S/PM 7318 22483
Figura Thaddeus J OPR/ST 532 SA-6 ..... (9)235-9512
Filakovsky John F OC/P B-528 21091
Fillius Francis J O/FADRC/DR-A 1237 20406

Finan Kathleen PM/PS 425 PP (AID) ..... (9)235-9087
Finch Clifford M/DG/EM 7327 22819
Finch Lawrence E INR/RSG 6510-A 22219
Finch Richard W EA/RA/PMU 5209A 21184
Fincher Jeannette S L/T 5420 21345
Fine Herbert A PA/HO 522 SA-2 28945
Fine John C IGA 6829 23546
Fine Sherman J EA/EX 4315 21668
Fineburgh Mary P/SP 4833 22430
Finegold Edmund S ACDA 5637 23247
Fingerhut Jarvis AG/IIS 511H RPE (AID) ..... (9)235-9736
Finkelstein Bella F PPT 414 SA-17 128-22384
Finkleman Rose FADRC/PBR 1847 20550
Finks Linda TA/AGR 2241 (AID) 28279
Finley Fern O SER/IT 902 SA-5 (AID) 28836
Finley Harry R ID/GAO 2412 21588
Finley Richard FM/LD 619 SA-12 (AID) 20112
Finley Travis A OC/PE 5440-F 20946
Finn John W SER/FM/CAD 624 SA-12 (AID) 20066
Finn Richard B S/P 7526 20399
Finn William F INR/OIL 8667 20386
Finnegan William F SCS 1811 29461
Finney Edmonia G FM/BFD 605 SA-12 (AID) 10118
Finney John D Jr EA/VN 5207 22202
Finotti Benedict E BF/FS/AD 6604 SA-15 ..... (9) 235-9309
Firehock Raymond B ACDA 4923 27904
Fischel Stephen K PPT 512 SA-17 128-3569
Fischer Donovan G A/SY/T 3810A 20914
Fischer Ernest J PPT 232 SA-17 128-4453
Fischer Fred C SER/MP 1066A (AID) 20216
Fischer Robert L ACDA 4488 21542
Fish Catherine NEA/EGY 6251 22365
Fisher Earldine CM/COD/IT 809 SA-5 (AID) 28727
Fisher Glen H CU/OPP 4802 27940
Fisher Kathryn E CA/FS 2336 22063
Fisher Ralph H TA/PM 2941 (AID) 28158
Fitch Delores NEA/IAI 6247A 23012
Fitzgerald Diana S PER/MGT/EX 2137 28908
Fitzgerald Edward J INR/RPS 6528 20220
Fitzgerald Louise B FM/SSD 532C SA-12 (AID) 20177
Fitzgibbon Agnes A SER/H 300 SA-2 (AID) 29538
Fitzpatrick Donald E CA/FS/EUR 26A11 20252
Fitzpatrick William G OC/PE 6448 29836
Fitzwater Virginia E PPT 262 SA-17 128-28510
Flaa James A MO/PRM 211 SA-2 (AID) 28542
Flahaven Catherine M M/FRM/FM/FC 1132 21691
Flaherty Thomas F A/FBO 302 SA-6 ..... (9)235-9475
Flakowicz Karol PM/PO 531D RP (AID) ..... (9)235-9018
Flanagan James M OPR/ST SA-4 ..... (9)339-7001
Flanary Katherine P PPC/RB 3643 (AID) 22088
Flanegin Robert L CA/FS/EA 2332-A 23313
Flaten Robert A S/IG 4333 27650
Flatin Bruce A EUR/CE 4229 28956
Fleck Benjamin A M/FSI/SSFP 1213 SA-3 ..... (9)235-8767
Fleck Mary K FADRC/PBR B 844E 29441
Fleetwood Wade B OPA/PAD 4883 (AID) 20019
Fleischer Lowell R M/FSI 402 SA-3 ..... (9)235-8840
Fleisher Eric W EUR/NE 5511 21563
Fleming Journice E DG/MED 2256 23628
Fleming Rachel A TA/H 638 PP (AID) ..... (9)235-9175
Flemmings Fred J Col PM/ISO 7428 21003
Flemons Damon A A/SY/EX 2509 20817
Flemons Ruth MO/CM B-461 (AID) 28392
Fletcher Carolyn C PM/PO 317 RP (AID) ..... (9)235-9012
Fletcher Joseph L ACDA 5664 23647
Fletcher LaVerne PER/CA/CS 242I 23352

For extensions beginning with 2 - IDS code is 101
For extensions beginning with 7 - IDS code is 16
For extensions beginning with 5 - IDS code is 156

Fletcher Lehman B TA/AGR 2246 (AID) 29583
Fletcher Robert C OPIC 713 BT 27776
Floberg Dennis S T 7207 28877
Flood Patrick J EUR/SES 5223 23222
Flood Stephen MO/CM B460 (AID) 28384
Flores George ASIA/EA 4218A (AID) 28526
Florio Lloyd J MD TA/H 641 PP (AID) ..... (9)235-9161
Flower Sherry A L/OES 6420 21550
Flowerree Charles C PM/DCA 7424 27972
Floyd Arva C EUR/RPM 6227 21627
Floyd Carroll L EUR/NE 5511 20829
Floyd Jack W BF/FMS 1801 22699
Floyd Jean M INR/EX 6842 22085
Floyd Joseph O FADRC/PBR 29570
Floyd Joyce A DM/CC 735 SA-12 (AID) 20122
Flynn Barbara ARA/LA/BC 5908 (AID) 29282
Flynn Barbara M AF/W 4252 22594
Flynn Betty PA/MS/PI 5819A 22618
Flynn James E S/S-I 7241 23836
Flynn Maryanne L/EUR 5417A 29500
Flynn Maureen F O/ISO 1921 28760
Flynn Michael D PPT 232 SA-17 128-4453
Flynn Ruth E SA/C 5218 (AID) 23972
Flynt Barney S GS B-229 21012
Fogg Sylvia L PPT 414 SA-17 128-22384
Foggie Sonja M L/T 5420 21736
Folan Patrick M S/S-O 7516 21512
Foley Francis L INR/RSG 8732 23361
Folger Kathryn N H 7251 22318
Folkerth Kenneth R INR/CIS 7516 22585
Follen William J DM/ISD 725 SA-12 (AID) 20092
Follestad Robert T CU/EX 4811A 23734
Follett Dennis CM/COD/TAB 753 PP (AID) ..... (9)235-9139
Fon Robert L OC/EX 2130 21584
Fonda Stewart H IJC 203 1717 H St NW 22217
Fonvielle Yvonne P M/EP 7332 29295
Forbes G Ryder SCA/VO 817 SA-2 22908
Forcier Gerard PA/FOI 5835 29322
Ford Alan W CA/FS/SO 2815 21417
Ford Alfred W ASIA/SA 6732 (AID) 20489
Ford Denise N INR/XR/RDI 4111 SA-15 ..... (9)235-9420
Ford Emmett B Jr CU/EE 5801 23240
Ford Ermine E M/FRM/FM/AC 1331 20998
Ford Geraldine L INR/RAA 7533 22073
Ford Irene MO/CM 305 RPC (AID) ..... (9) 235-8921
Ford Janet M SA/CCD 611 RP (AID) ..... (9) 235-8892
Ford John W ARA/USOAS 6495A 29422
Ford Lynn C OPR/ASD 1880 21586
Foreman John M PER/MGT/PS 1609 23382
Forgione Francis A PER/MGT/EX 2135 22190
Forman Douglas N IO/CMD 5323 21544
Forman Martin J TA/N 2497B (AID) 23959
Forrer Betty J CA/FS/A 2813 29428
Forrester Martin C ARA/LA/NC 4256A 22747
Forster Richard D IO/UNESCO 4806A 20348
Forsythe Eleanor R OC/T 5440 21640
Fort Leslie E SCS 1811 28089
Foss Herbert T O/FADRC/DA 1239 22856
Fossan Emil M OPR/LS 2206 22018
Foster Cathleen BF/FSD/P 6701 SA-15 ..... (9) 235-9299
Foster Euzlear S MO/TR 1050A (AID) 28649
Foster H Schuyler PA/M 6805 22376
Foster Homer P S/S-I 7241 23836
Foti John A SA/TD 606E RP (AID) ..... (9)235-8870
Fotos Leman M/FSI 800-A SA-3 ..... (9)235-8822
Fouche Robert M PER/CA/FS/EUR 26A11 22787
Foulon Robert C S/IG 4327 27650
Fountain Betty J ARA/USOAS 6915 22710
Fountaine George L OC/P B-528 20731
Fouts Susan ARA/ECP 3234 29375
Fowler Charles B MO/CM 3659 (AID) 22000
Fowler James R A/AID 5945 (AID) 21800
Fowler Lawrence A S/IG 431 SA-6 ..... (9) 235-9564
Fowler Mary E PHA/PRS 3918 (AID) 20990
Fowler Pam CM/ROD/AFR 721 PP (AID) ..... (9) 235-9106
Fowler Virginia R OPR/ESC 1252 23432
Fowlkes Charles E FM/DCD 635 SA-12 (AID) 20062
Fowlkes Dorothy E GC/AFR 3536 (AID) 29260
Fowlkes James E PM/MC 800 SA-6 ..... (9)235-9770
Fox Edwin K FEP 308D RPE (AID) ..... (9)235-9687
Fox Geraldine M OPIC 713 BT 29329
Fox Mary T ACDA 5664 23647
Fox Nancy J SA/TD 609 RP (AID) ..... (9) 235-8981
Fox Richard K Jr CU 6218 22014
Fradenburg William J SER/MP 1060A (AID) 22978
Frades Evelyn EUR/TUR 4513 23012
Frame William M COM/CPS/RM 702H RP (AID) ..... (9)235-8934
Framinan Susana K M/FSI 525 SA-3 ..... (9)235-8834
Francis W W O/ISO 19A16 22278
Franke Herman H BF/WFC 7705 SA-15 ..... (9)235-9344
Franklin Daisy H PM/PS 306E RP (AID) ..... (9)235-9020
Franklin E Jean AA/ASIA 6443 (AID) 29136
Franklin Steven M OPIC 708 BT 21766
Franklin William McHenry PA/HO 619 SA-2 21931
Franks Rose S SER/IT 726 SA-5 (AID) 28714
Frascarelli Jessica EUR/SPP 5226A 22633
Frayman Marion E AA/SA 6311 (AID) 28502
Frazer Lyman L A/SY/T 3810A 29366
Frazier Gladys ASIA/NE 6921A (AID) 29262
Frazier Lawrence A/AID 5655 (AID) 28642
Frazier Regina PM/PO 219C RP (AID) ..... (9)235-9043
Frechette Myles R R ARA/LA/EP 5258 22196
Frechtling Louis E IO/PPR 6328 28588
Frederick Daisy B EB/TT/TD 5820 20524
Frederick Helen A PPT 210 SA-17 128-4161
Frederick Nan AFR/CWR 3418 (AID) 29346
Frederick Russell E CDR S/FW-COA 3212 20830
Frederick Shirley OPIC 624 BT 28962
Fredrickson Channing J TA/AGR 2239 (AID) 29349
Freed Robert H SER/H 318 SA-2 (AID) 29866
Freeland Normajean PPC/PDA 3892 (AID) 28166
Freeman Anthony G ARA/LA/BC 5906 23076
Freeman Arthur L EB/TT/TD 5824 21733
Freeman Carol A S/R:ORM 2527 20504
Freeman Charles OC/P B/528 21090
Freeman Charles W Jr EA/PRCM 4318-A 22656
Freeman Elenora F MO/PUR 126 SA-2 (AID) 22960
Freeman Harold ASIA/TECH 5312 (AID) 28408
Freeman Jane F FM/CSD 608 SA-12 (AID) 20156
Freeman Joyce TA/AGR 2241 (AID) 28279
Freeman Leska SER/FM/SRD 633 SA-12 (AID) 20048
Freeman Maude INR/DDC/NIS 6635 28357
Freeman Olga G IO/LABW 5332 21120
Freeman Wanda P EUR/EX 5428 20599
Freeman William E MO/CM 305 RP (AID) ..... (9) 235-8921
Freeman Yvonne W PPT 210 SA-17 128-4161
French Jerome T TA/DA 2735A (AID) 28497
French Kenneth A A/OC/PE 5440-F 23430
Freundel Milton LA/EMS 3250 (AID) 21476
Frey Mary M SCI 7830 23488
Fricke Bette D P 7240 20356
Friday Mary O PER/MGT/PS 2133 29406

For extensions beginning with 2 - IDS code is 101
For extensions beginning with 7 - IDS code is 16
For extensions beginning with 5 - IDS code is 156

Friedland Sidney IO/TRC 1427 27931
Friedman Townsend B Jr S/PC 7245 28664
Frierson Shirley PHA/POP 311 RPE (AID) ..... (9)235-1007
Fries Kenneth E GC/P&T 6951 (AID) 28308
Fries Robert T FM/ESD 714 SA-12 (AID) 20082
Friesz Leonard O OPS 2441 (AID) 29066
Frisa Edward E INR/RES 6510 21302
Frith James R M/FSI 901-C SA-3 ..... (9)235-8816
Fritsche Sue C BF/FS/FD/V 6713A SA-15 ..... (9)235-9274
Fritz Carl R TA/PM 2941 (AID) 23572
Fritz Nancy J CU/ACS 420 SA-2 22835
Fritzlan David A NEA/EX 4247 20300
Froebe Louise C S/PC 7212A 20785
Froio Santina M PPT 210 SA-17 128-4161
Fromme Claire L DM/CC 737 SA-12 (AID) 29650
Frost Edward W FADRC/PBR 1758D 29570
Frowick Robert H EUR/RPM 6229 21358
Fry Gladys S MP-B 1054A (AID) 29762
Fry John C TA/OST 2841 (AID) 20545
Fry Samuel E S/S-O 7516 22466
Fryer Ann M FS/FD/Y 6524 SA-15 ..... (9)235-9312
Fuchs Heidi A CU/FS 223 SA-6 ..... (9)235-9436
Fuchs Joseph L FADRC/LR 2442-C 22053
Fuerth Leon S PM/DCA 7424 21862
Fuhr Samuel AFR/NARA 4725 (AID) 23812
Fuhrman Beatrice PM/PS 306C RP (AID) ..... (9)235-9020
Fukuda Manabu OPR/LS 2212 23492
Fulgham Frank M O/ISO 19A16 20413
Fuller Dorothy T FM/SSD 532C SA-12 (AID) 20176
Fuller Georgia G COM/SA/P 813 RP (AID) ..... (9)235-8862
Fuller Joyce B FM/LD 619 SA-12 (AID) 20088
Fuller Laura L PPT 512 SA-17 128-3580
Fullmer Carla L A/SY/DO 3811 20746
Fulwyler Niles J M/FSI/SSFP 1209 SA-3 ..... (9)235-8753
Funkhouser Richard S/P 7330 20988
Furber Mildred M/FSI 5705-D SA-15 ..... (9)235-9404
Furgang Mary M PPT 210 SA-17 128-4161
Furst Walter PPC/DPR 2534B (AID) 20226
Fuselier Burley A/SY/FO 38A05 23124

G

Gaddis Anne E SA/VN 3311 (AID) 28971
Gaddy Qula CU/EX/BM 4809 23296
Gadsen Marion B FADRC/DR 1239 21709
Gagg Eleanor N L/EB 642OL 20242
Gahn Roland OPR/GS 1489 28208
Gaillot Olympia S DG/MED 2906 21580
Gaines Charles S M/FSI 915 SA-3 ..... (9)235-8815
Gaines Yvonne S SER/MP 1066 (AID) 29726
Gair William B GC/C 6892 (AID) 28304
Gaither Donald S OIC 1420 20953
Gaither H Rowan L/EB 6420 20349
Gaither Lloyd Z OC/S 6442 23060
Galanto Fred IO/SCT 1429 23511
Galasyn Florence MO/CM 6678 (AID) 28607
Galayda Mary DG/MED 2254 23628
Gale Emerson L OC/T 5440-G 23418
Gale Laura L AFR-CWA 4526A (AID) 28412
Gales Edwin AFR/ESA 4665 (AID) 22876
Galey Percy E GAO 1003 SA-12 (AID) 20152
Galford Clara I EA/RA 4312 22343
Gallagher Edward W PPT 232 SA-17 128-4453
Gallagher Robert P EUR/WE 5230 28210
Gallagher William L EB/TT 5830 20316
Gallant John F GAO/ID 3237 NS (AID) 27974
Gallas Vivian H PM/PO 409D RP (AID) ..... (9)235-8952
Gallen Michael A INR/P 6743 28500
Galli Michael TA/AGR 2243 (AID) 20207
Gallik Daniel ACDA 2318 21864
Gallimore Karen PHA/FDRC 116 SA-2 27658
Galloway William J M 7207 21500
Galovich Alex PPT 210 SA-17 128-4161
Galuska Sophie CM/COD 775 PP (AID) ..... (9)235-9136
Galutia Irving D BF/FS/WFC 7705 SA-15 ..... (9) 235-9382
Gamble William E Jr CM/EPT 601 PP (AID) ..... (9)235-9157
Gammon Samuel R S/S 7224 23126
Ganeriwal Renu M/FSI 800 SA-3 ..... (9)235-8821
Ganley John L AG 5893 (AID) 29888
Ganley Oswald H SCI/SA 7830 23203
Gansel James G OC/T 5440 23455
Gantz David A L/ARA 6429 20734
Gappa Howard L OC/PE-M 5440-E 23430
Garcia Gloria ACDA 4487 29009
Garcia Lydia SCA/SCS 4803 22896
Garczynski Casimir A PPT 338B SA-17 128-21815
Gardella Louis PHA/POP/LA 316 RPE (AID) ..... (9)235-9677
Gardiner Arthur Z Jr GC 6895 (AID) 28548
Gardner Barbara J SER/IT 901 SA-5 (AID) 28836
Gardner Donald A SER/H 300F SA-2 (AID) 29608
Gardner Francis V IO/OIC 14A27 21304
Gardner Geraldine R ACDA 6510A 20224
Gardner James R INR/OPS 6635 21506
Gardner Karen T PPT 600 SA-17 128-28176
Gardner Maureen P ACDA 5731 23507
Gardner Raymond A MO/CM B-460 (AID) 28372
Gardner Richard F INR/REU/BINC 7802J 20799
Gardner Sandra K SER/IT 917A SA-5 (AID) 28828
Gardner Sandria P OPR/ESC/PDS 1920 21657
Gardner William S ENGR/OPNS/TR 551 SA-11 (AID) ..... (9) 235-9833
Garges Helen H PM/PS 105 RP (AID) ..... (9)235-8936
Garland Keith P INR/RES 7802 21384
Garland Larry PPC/PDA 3889 (AID) 28928
Garling Wendy S PPC/PDA 3534 (AID) 29105
Garman Tarry L EB/IFD/OMA 2535 21114
Garman Willard H TA/AGR 2239 (AID) 27916
Garner Helen L PM/PO 211 RP (AID) ..... (9)235-9043
Garner Joan E M/FSI/SSFP 1209 SA-3 ..... (9)235-8775
Garner John M EB/TT/MA 2830 22655
Garner Lucy R SER/MO/PAV B-932 (AID) 28400
Garner Sheila L M/FSI.B 916 SA-3 ..... (9)235-8812
Garner William A SCA/VO 811 SA-2 22885
Garnes Odessa D SER/IT 919A SA-5 (AID) 28752
Garretson David P INR/XR/RDI 4110 SA-15 ..... (9)235-9418
Garretson Nicola M M/FSI/SPS 1010A SA-3 ..... (9)235-8788
Garrett Jarita D PPT 210 SA-17 128-4161
Garrett Sybil N EB/IFD 2529A 20500
Garrison Alfred L S/IG 431 SA-6 ..... (9) 235-9564
Garrison Evelyn V AA/AFR 6942 (AID) 28522
Garrison Sheryl B A/OS 234 SA-6 ..... (9)235-9599
Garro Edward J A/OS 234 SA-6 ..... (9)235-9603
Garry Sherry NEA/EX/BUD 4249A 20727
Garthoff Raymond L M/FSI/SSFP 1209 SA-3 ..... (9)235-8753
Gary James P PPT 220 SA-17 128-7191
Gaskins Carnetta N PPT 210 SA-17 128-5172
Gaskins William A PPT 220 SA-17 128-3992
Gast Mary E DM/ISD 725 SA-12 (AID) 20092
Gaston Gloria L IO/CMD 5327 21108
Gatch John N Jr S/CCT 5243A 28541
Gates Marvin E RS/R 1239 20420

For extensions beginning with 2 - IDS code is 101
For extensions beginning with 7 - IDS code is 16
For extensions beginning with 5 - IDS code is 156

Gatewood Bonnie J EUR/PP 6513 21308
Gathers S Kathryn NEA/IAI 6247A 21481
Gathright Wreatham E S/P 7212 21009
Gatti Coradino E SCA/VO 815 SA-2 27988
Gaum Anne E A/FBO/CR 321 SA-6 ..... (9)235-9445
Gausmann William C INR/RES 7802 20855
Gawen Margaret E SER/ENGR 620 RPC (AID) ..... (9)235-9006
Gay Gregory AF/E 5238 20857
Gayoso Antonio AFR/DS 4746 (AID) 23723
Gearhart Carol B SER/FM/SRD 625 SA-12 (AID) 29637
Geber Anthony EA/EP 5310 20260
Gebert Karla S/S-S 7241 28348
Gee Carl I A/SY/DO 1258 23212
Gee Suey Teng Bob AFR/CWR 3323 (AID) 29102
Gee Willie Jr O/FADRC/DA 1239 27667
Geer Columbus O PPT 374C SA-17 128-22473
Geers Francis D PPT 386C SA-17 128-21894
Geesa Martha G CU/YSS 4328 23701
Gehron William J EUR/P 5229 21288
Geigan Louise USOAS/EO 6494 (AID) 28650
Geisel Harold W EUR/EX 5428 23326
Geisel Magdalen ASIA/NE 6486 (AID) 28586
Gelb John V PPC/RB 3637 (AID) 23358
Gelbard Robert S EB/IFD/ODF 2833 20686
Gelman Rebecca AA/PHA 3489 (AID) 23390
Gendron Gerard Joachim A/OC-NEA 44A22 28946
Gentile G Marvin A/SY 2513 21536
Gentry Donald L OC/P B-528 20388
Gentry Susan M PM/PO 219C RP (AID) ..... (9)235-9043
George Catherine F DG/PA 6808 22019
George Clarke TA/N 2495 (AID) 23958
George Donald A MO/CM 3417A (AID) 29185
George Jennie AF/EPS 5242A 23504
George Lloyd R EUR/GRK 4511 22622
George Linda K SY/I/WFO 4th Fl SA-15 ..... (9)235-9360
George Scott EUR/CE 4230 21484
Gerakas Evans PA/HO 519A SA-2 28625
Geralde Mary OPR/OS 7331 29438
Gerardi Marie C SCA 6811 29576
Gerlach Bryce M PER/MGT/AR 2822 28934
German Bruce W BF/FS/AD/AA 6104 SA-15 ..... (9)235-9311
Gershenson Robert S A 6316 21728
Gerstein Beverly S CU/CP 417 SA-2 22846
Getman George A Jr OC/S 6442 21223
Gettins Elizabeth J A/OS 234 SA-6 ..... (9)235-9599
Gewecke Thomas H EB/ITP/OT/TA 3822 20862
Ghee Rose B IGA 6825 22422
Ghiardi John F L INR/REC 8722 22186
Giamporoaro Louis A S/S-I 7241 23836
Giannico Leona F PPT 338 SA-17 128-21814
Gibas Gertrude COM/CPS/PS 720C RP (AID) ..... (9) 235-8996
Gibbons Toni A O/ISO 1921 20338
Gibney Jon M NEA/INS 5251 20701
Gibson Elsworth F Jr OC/P B-528 20388
Gibson Ernest AFR/DS 4644 (AID) 28176
Gibson Guy OPS/TD 201 CT (AID) 29806
Gibson Henrietta A O/FADRC/LR 2442-C 22739
Gibson Patricia S ASIA/TECH 2643 (AID) 21969
Gibson Robert E MO/CM B460 (AID) 29140
Gidley Carol C REM/EMP/RB 7808 SA-15 ..... (9)235-9377
Giese Linda PHA/POP 207 RPE (AID) ..... (9)235-8117
Gieseche Fritz H M/FSI/SSFP 1209 SA-3 ..... (9)235-8754
Giffler Lydia K INR/REC 8727 20757
Gilbert Helen V FADRC/PBR 806-D SA-6 ..... (9)235-9573
Gilbert Iris J S/CCT 5243A 29893
Gilbert Martin PHA/POP/MI 210 RPE (AID) ..... (9)235-9656
Gilbert Peter R OPIC 722 BT 21766
Gilchrist Dorothy H SCA/VO 611 SA-2 22900
Gilhooley Emily M REM/EMP/RB 7520 SA-15 ..... (9)235-9372
Gill Mildred M PPT 662 SA-17 128-5221
Gill Philip C EA/IMS 5315 28202
Gill Tejpal S TA/AGR 3245 (AID) 21037
Gillespie Bernice E IO/OIC 1430A 22712
Gillespie Duff PHA/POP 207 RPE (AID) ..... (9)235-8117
Gillespie Israel Jr MGT/EX 2810 22092
Gillett Janet EA/RA 4312 21200
Gilliam Gertrude M CU/YSS 4328 23499
Gilliam Leonard OC/P B-528 22167
Gilligan Brian A PM/PO/PIC 214 RP (AID) ..... (9) 235-9052
Gillilland Thomas LEG/CLS 2895 (AID) 28429
Gillmore Shirley M EB/OCA/REP 4830 23491
Gilmartin Winifred A EA/EX 4315 20826
Gilmore Harry J EUR/EE 5220 22140
Gilmore Judith PHA/PVC/PE 3727 (AID) 27656
Gilmore Talaya CU/EA 5815 28043
Gilpatric Donald S BIC 4414 Commerce 189-2147
Giovetti Alfred OC/SA 44A28 28470
Giovinazzo Mary C A/SY/FO 38A00 23122
Girard Eileen A OC/P B-528 22936
Girdosky Margaret W OPR/GS 21st Lobby Recept 20576
Giri Meena M/FSI/SLS 800 SA-3 ..... (9)235-8821
Givan Walker F ACDA 4495 21532
Givens Barbara J ACDA 5489 27751
Givens Ertis PPC/RB 3750 (AID) 23918
Glad Albert L M/DG/E-C/SP.GRP 1873 ..... 23510, 23561
Gladden James E MO/CM B-461 (AID) 28392
Gladhill Virginia M PPT 458 SA-17 128-22360
Gladson Charles L GC 6895 (AID) 28556
Gladue June E ACDA 5927 29505
Glakas John T FM/LD 619 SA-12 (AID) 20116
Glaser Elmer E FM/SRD 627B SA-12 (AID) 20043
Glaser Gerard R PM/PS 305B RP (AID) ..... (9)235-8929
Glasgow Gloria J S/PM 4810 23262
Glasoe Paul J EB/OA/AN 5531 22191
Glaspie Harriett A SA/PPB 3208 (AID) 29056
Glass Catherine TA/AGR 2937 (AID) 21772
Glass Freda W SER/IT 725 SA-5 (AID) 28834
Glass Jack SY/T 3810A 20914
Glass Robert L INR/IM 844I 20017
Glavis Margot J ARA/LA/BR 4906 22161
Glazer Harry B PM/DOD 3B535 Pent ..... (9) 679-8001
Glazer Katherine M ACDA 4495 21533
Gleason Catherine DM/CC 737 SA-12 (AID) 29650
Glenn James H INR/RAA 7534 22002
Glenn Sandra A PM/MC 800 SA-6 ..... (9)235-9756
Glennan T Keith SCI/AE 7823 22432
Glenney Harriet L SCA/VO 813 SA-2 22918
Glennon John P PA/HO 606 SA-2 21923
Glitman Maynard W EB/ITP/OT 3831A 22534
Glotzbach Bertha M GC/ENF 6951 (AID) 28874
Glover Naomi F ARA/LA/BC 5262 23023
Glover Palma J NO/AFR 211 SA-2 (AID) 28543
Glover Thomas E PPT 508 SA-17 128-3630
Gnatt Celia PPC/RC 3898 (AID) 28952
Gober Brenda J PPT 210 SA-17 128-4162
Gober Sally M CU/AF 4822 21272
Godboldte Joyce ACDA 5720 23597
Godsden James I CU/EA 5809 23740
Goeckermann Robert TA/OST 2842 (AID) 27971
Goffe William G EB/ITP 3831A 20886
Gohn William CM/ROD/AFR 721E PP (AID) ..... (9)235-9105
Goin Lauren J OPS 2450 (AID) 28480

G

For extensions beginning with 2 - IDS code is 101
For extensions beginning with 7 - IDS code is 16
For extensions beginning with 5 - IDS code is 156

Goins Barbara DM/CC 706 SA-12 (AID) 29744
Golacinski Alan B A/SY/I/WFO 4th Floor SA-15 ..... (9) 235-9367
Gold Gerald CM/COD/PHA 771 PP (AID) ..... (9)235-9076
Gold Ruth S EB 6826 22175
Goldberg Barbara K FEP 410 RPE (AID) ..... (9)235-9712
Golden Jane E PPT/DP 210 SA-17 128-4162
Golden Lillian E IO/PPR 6328 20942
Golden Myron FM/DCD 635 SA-12 (AID) 20062
Goldenberg Pearl O/FADRC/DA 1239 20749
Goldman Gerald M/MS 2238 22552
Goldman Renee O OPR/LS 2214A 21466
Goldring Lenora M PPT 210 SA-17 128-4161
Goldsmith Werner OC/T 5440 21640
Goldstein Bernice LA/DP 3911 (AID) 20678
Goldstein Betty G FSD/P 6701 SA-15 ..... (9)235-9250
Goldstein Cynthia GC/ASIA 3320A (AID) 28965
Goldstein Murray O/ISO 1921 27983
Gomes Muriel ARA/LA/APU 4909 (AID) 29284
Gomez Robin LA/DR 2253A (AID) 29485
Gompert David C S 7509 29528
Gonet Carol A PPT 232 SA-17 128-4453
Gonzales Julian ACDA 5664 21833
Gonzales Rosalia T PPT 320 SA-17 128-21531
Gonzalez Carmen CM/COD/TAB 749 PP (AID) ..... (9)235-9138
Gonzalez Charlotte K M/FRM/FM 1133 29316
Gonzalez Louis J INR/EX 6751 28187
Good Barbara J IO/UCS 500 SA-2 22780
Good Dale E S/IL 4232 23662
Goodall Alice L S/NM 7328 20879
Goode Sue L INR/REA 8840 22109
Goode William K FADRC/PBR 1758-D 29570
Gooden Geneva L ARA/MEX 3906A 20661
Gooden Mary L COM/CPS/RM 714 RP (AID) ..... (9)235-8939
Goodison Ronald A C M/FSI 800-C SA-3 ..... (9)235-8821
Goodman Ernest E CU/ARA 5804 23672
Goodman Sadie PM/PO 411 RP (AID) ..... (9)235-8893
Goodman Seymour S EB/ITP/EWT 3815-C 21256
Goodnight Maryjo S/PRS 2109 22494
Goodrich Richard L SA/CCD 613C RP (AID) ..... (9)235-8960
Goodroe Charles T OPS/TD Range CT (AID) 29815
Goodwin Donald L SA/TD 609 RP (AID) ..... (9)235-8880
Goodwin Earl N OPS/TD 239 CT (AID) 29818
Goodwin Ethelyne M PPT 576B SA-17 128-4074
Goodwin Mattie F EA/PHL 5311 29270
Goodwin Ralph R PA/HO 602 SA-2 21951
Googin Josephine S PM/MC 800 SA-6 ..... (9)235-9755
Gookin Richard J S/CPR 1044 27984
Goott Daniel EUR 5224 28960
Goray Stanley J PPT 518 SA-17 128-3569
Gordon Evelyn B PPT 520 SA-17 128-4160
Gordon Gloria TA/RIG 2738 (AID) 21777
Gordon Herbert CA/FS/SO 2815 21416
Gordon Joseph D PPT 552 SA-17 128-3201
Gordon Vera M S/S-EX Recept Rm 7th fl 21713
Gorham Easter J OPIC 812 BT 29634
Gorham Frank N OPS/TD 213 CT (AID) 29805
Gorman Lois J ARA/LA/PLC 6911 29209
Gormley James J PER/G 2820 22782
Gormont Lucien V OPS/TD 239 CT (AID) 29818
Gorn Arline C PER/CA/FS/AF 2809 27662
Gorsey Charles V IGA 6825 22422
Gorzkowski Rose W SCA/VO 712 SA-2 21950
Goshgarian Isabelle D PM/PO 219 RP (AID) ..... (9)235-9043
Goslin Jerald E S/S-EX 7517 20929
Goudaillier Simone A DG/PER/CA/PAS/PC 1828 22642
Gould Burton M AFR/ESA 4758 (AID) 29195
Govan James L AFR/DP 6671 (AID) 29202

For extensions beginning with 2 - IDS code is 101
For extensions beginning with 7 - IDS code is 16
For extensions beginning with 5 - IDS code is 156

Gower Gerald F ARA/LA/CAR 3246 (AID) 22129
Gowland Martha L M/FSI 618 SA-3 ..... (9)235-8834
Goyette Mary R ARA/MEX 3906A 22415
Gracia Francisco ARA/MGT/BP 3256A 23685
Grady Paulette PPT 262 SA-17 128-28209
Graham Catherine J OPR/ASD 7310 28360
Graham Charles O IGA 6829A 23546
Graham David TA/EHR 2486 NS (AID) 29754
Graham Ella M PPT 562 SA-17 128-3464
Graham John A PM/ISP 7323 21129
Graham Thomas Jr ACDA 5534 28198
Granados Jairo J PM/PD 513D RP (AID) ..... (9)235-9024
Grande George J SA/VN 3312 (AID) 29342
Grandon Opal P PM/PO 311 RP (AID) ..... (9)235-9012
Granger John SCI 7831 22396
Granick Robert E S/IG 4327 23484
Grant Edmond SER/FM/CAD 414 SA-12 (AID) 20115
Grant June M PER/CA/CSS 2421 23352
Grant Leslie A GC 6891 (AID) 23794
Grant Robert PHA/POP 312 RPE (AID) ..... (9)235-8615
Grant Terrence G NEA/RA 4224 23121
Grant Tommye L M PPT 376 SA-17 128-21683
Graphenreed Sharon H INR/RES/SOV 7815 21389
Grassi Louise B FS/FD/P 6507 SA-15 ..... (9)235-9291
Gravatt Joan S EB/OA/AVP 5828 20702
Gravely Elizabeth Q A/SY/I/WFO 4th Fl SA-15 ..... (9)235-9345
Graves Arthur L Jr CU/IVP/V 437 SA-6 ..... (9) 235-1060
Graves Donald E INR/RES/SOV 7807 22551
Graves William F Col ACDA 5741 ..... 21296, 20690
Gravett Leonard SCI 7818 20589
Gravett Roberta A PM/PA 7418 23950
Gray Adrian B BF/FS/A 6314 SA-15 ..... (9)235-9323
Gray Alma W OPR/ASD 7310 21647
Gray Brenda W DM/CC 735 SA-12 (AID) 20122
Gray Delancey L MO/OPM 223 SA-2 (AID) 28184
Gray Delores M PPT 562 SA-17 128-4074
Gray J Richard A/FBO/BDC 327-B SA-6 ..... (9)235-9508
Gray Kathy G AFR/DP 6671 (AID) 22866
Gray LaWana A LEG/LPCS 2895 (AID) 23652
Gray Michiko M S/CPR 1239A 21034
Gray Murray COM/ALI 709C RP (AID) ..... (9)235-8975
Gray V Roberta PM/PO 317 RP (AID) ..... (9)235-9012
Graybeal Sidney N ACDA 5489 27751
Grayson Barbara A PHA/FDRC 116 SA-2 27658
Grayson Elizabeth P MO/CM 3417A (AID) 29320
Graznak Judith E CU/PC 401 SA-6 ..... (9) 235-1018
Grear Mary R EA 5310 21250
Greco George ARA/LA/DR 2253A (AID) 29484
Green Colleen AA/PPC 3942 (AID) 21594
Green Cynthia A OPR/ASD 7310 21647
Green Edward G MO/CM B-460 (AID) 28372
Green Eleanor SA/TD 603C RP (AID) ..... (9)235-8867
Green Evelyn H 7251 21065
Green Gail P BF/FSD/P 6709 SA-15 ..... (9) 235-9291
Green Gladys A PPT 562 SA-17 128-3464
Green James F OPR/GS B-229 21672
Green James S OC/P B-528 22243
Green James W TA/PM 200 SA-2 (AID) 28475
Green Robert COM/CPS/IE 713E RP (AID) ..... (9)235-8883
Green Robert U AF/EX 3515 22499
Green Rose M REM/BEX 7314 SA-15 ..... (9)235-9246
Green Ruby S OPR/ST 521 SA-6 ..... (9)235-9543
Green Saul GS B 229 21012
Green Willie J REM/BEX 7106 SA-15 ..... (9)235-9230
Greenaway Stephen A WRDCO 801 SA-6 ..... (9)235-9615
Greene Angella EXSEC 5655 NS (AID) 28424
Greene Jane D PM/PO 209E RP (AID) ..... (9)235-9046

Greene Louise F TA/H 633 PP (AID) ... (9) 235-9171
Greene Myles L IO/CMD 5321 ... 21654
Greene Regina A PPT 214 SA-17 ... 128-5160
Greene Regina D OPR/GS 1493 ... 22736
Greene Richard J LA/MRSD/SCD 3482 (AID) ... 22450
Greenfield Alton J PPT 552 SA-17 ... 128-3201
Greenwood Alisare SA/LT 5212 (AID) ... 29042
Greer Mary F PA/PP 5829 ... 21710
Gregg Anna M OC/T 5440 ... 23455
Gregg Chester H OC/T 3437 ... 27995
Gregg David III OPIC 704 BT ... 28582
Gregg Mary L AFR/LDU 4659 (AID) ... 29214
Gregory Annie P AF 6236 ... 23356
Gregory Dorothy S PA/M 6807 ... 29859
Gregory Gerald D WRDCO 801 SA-6 ... (9) 235-9614
Gregory John OPS/TD 218 CT (AID) ... 29814
Gregory John M Jr EB/ITP/EWT 3815 ... 20442
Gregory Peter REM/EMP/RB 7808 SA-15 ... (9) 235-9380
Greve Doris J FS:FSB/V 6713A SA-15 ... (9) 235-9322
Grewe Shirley PER/MGT/SCG 1822 ... 22782
Grey Robert T PM/SAS 7418 ... 22024
Grier Helen L DM/ISD 725 SA-12 (AID) ... 20092
Grier Linda T SCI 7824A ... 22208
Grier Mary E PPT 552 SA-17 ... 128-3201
Grieves William P OPS 2664 (AID) ... 28570
Griffel Eric PPC/RC 3898 (AID) ... 23017
Griffin Alma A PM/OD 509 RP (AID) ... (9)235-9003
Griffin Dawsalee L EUR/RPM 6513 ... 22127
Griffin Donald R INR/RCI 6510A ... 22384, 21347
Griffin Douglas Jr A/AID/EOP 5758 (AID) ... 27996
Griffin Doris C CU/EX 4811A ... 23732
Griffin Durell T OPIC 624 BT ... 28962
Griffin Edward G INR/XR/RCM 6747 ... 28654
Griffin Jeanette M PPT 662 SA-17 ... 128-5221
Griffin Mattie B MO/TR 1052 (AID) ... 29275
Griffin Norma L EB/CBA 3336 ... 21625
Griffin Raymond E OPR/ASD/BMB 1886 ... 29548
Griffing Howard F FM/LD 619 SA-12 (AID) ... 20166
Griffis Eunice AFR/DS 4639 (AID) ... 28178
Griffith Dalton A AFR/CWA 4528C (AID) ... 29446
Griffith Jerone L OPR/GS B229 ... 21673
Griffith Wayne G PPT 512 SA-17 ... 128-3580
Griffiths Douglas A ACDA 5847 ... 20450
Griffiths Richard M A/SY/T 3810A ... 22304
Grigby Edith E TA/STS 655 PP (AID) ... (9)235-9078
Griggs Colby G OC/PE-L Bay C SA-13 ... 71335
Grignon Henri G A/SY 2513 ... 29026
Grimes Annie M OPR/GS 1489 ... 29841
Grimes Bernard A OC/P 427 SA-6 ... (9)235-9434
Grimes Betty L SER/ENGR 620 RPC (AID) ... (9) 235-8910
Grimes Decatur F FADRC/PBR 1758 ... 28483
Grimes M Dixie A 6316 ... 23032
Grimm Olga LA/DR 3253 (AID) ... 29394
Grip Carl J IO/TRC 1427 ... 27930
Grissom John W SER/IT 709 SA-5 (AID) ... 28702
Grob Louis W A/SY/T 3810A ... 20548
Groceman Clarence E SER/ENGR 620 RPC (AID) ... (9) 235-9006
Grodsky Morris OPS/TD 237 CT (AID) ... 29810
Groennings Sven O EUR/PP 6513 ... 21308
Grogan Michael G L/LPCS 2891 (AID) ... 23652
Grooms Judith C PPC/PDA 3881 (AID) ... 29012
Gross Bernard E II A/SY/DO 3811 ... 20746
Gross Bettye J OC/T 5540 ... 20595
Gross Cheryl A AF/PPS 5234 ... 20905
Gross Denise R CU/AF 4820 ... 28055
Gross Margaret A O/FADRC/DA 1239 ... 27767
Gross Ray P A/SY/E 2422A ... 23109
Gross Rona PM/PO 506G RP (AID) ... (9)235-8964
Grosshans Annette J PPT 300 SA-17 ... 128-21732
Grossi Theresa L S/IG 7810 ... 28845
Grossman Harry S/R/ORM 2526 ... 21479
Grove Brandon H Jr S/P 7212-A ... 22474
Grove Edward A Jr ACDA 8th Floor SA-6 ... (9) 235-9788
Grove Judith EB/ORF/ISM 3638 ... 21459
Grover Charles W ARA/MGT 3906 ... 28112
Grover Rose J OPR/VS B 258 ... 21634
Groves Betty L PER/CA/FS/T&R 2328 ... 28452
Gruber Helen F REM/EMP/RB 7520 SA-15 ... (9)235-9370
Gruer Rose M DG/MED 2906 ... 23554
Gruppe Henry E SA/RD 3317 (AID) ... 22076
Grzybek John A A/FBO 316 SA-6 ... (9)235-9495
Guensberg Larry A PPT 414 SA-17 ... 128-22384
Guenther Nella B EA/PRCM 4318A ... 21322
Guenther Robert L M/FSI/GS 911A SA-3 ... (9)235-8790
Guevara-Scott Carlos OPS/TD 251 CT (AID) ... 28447
Guffain Tomas OPS/TD 201 CT (AID) ... 29806
Guido Michael PM/MD 403 PP (AID) ... (9)235-9098
Guilbault Adeline ARA/USOAS 6494 ... 29444
Guilbault Jane A S/CPR 1701 ... 20907
Guilbert Francis IO 6323 ... 29602
Guillory Mildred H DG/MED 2256 ... 23628
Gulick Clarence S PPC/IA 3756 (AID) ... 28261
Gulli Edward N BF/FMS 1801 ... 21286
Gulli Thelma V FADRC/PBR B844E ... 20839
Gullins Marva I DG/MED 2906 ... 22199
Gumbs Earle OPIC 620 BT ... 28962
Gunn Evah M PHA/PVC/PSS 3732 (AID) ... 28954
Gunn Joyce PPT 232 SA-17 ... 128-4453
Gunner Virginia G CU 6218 ... 22014
Gunnoe Nada M CU/NEA 4423 ... 23140
Gurr John W OPIC 814 BT ... 29634
Gurule Betty J ACDA 8th Fl SA-6 ... (9)235-9798
Gustafson Thomas SCS 1805 ... 22400
Gutensohn Philip D A/SY/I/WFO 4th Fl SA-15 ... (9)235-9351
Guth Barbara G NEA/ARP 5248A ... 29373
Guth Stanley W OPS 2664 (AID) ... 28570
Guthrie D Keith ARA/LA/EP 5260 ... 28396
Guthrie Herman R WRDCO 801 SA-6 ... (9) 235-9614
Guthrie John S/IG 431 SA-6 ... (9)235-9564
Guys Anne R INR/XR 6747 ... 20980
Guzowski Judith M MP/A 1062 (AID) ... 22978
Gwinn James E GAO 720 SA 12 (AID) ... 20152
Gwynn Robert BIC 4320 Commerce ... 189-3844
Gwynne J Guy INR/RAA 7534 ... 22331

H

Haack Lorraine H MO/TR 1052A (AID) ... 28284
Haas Marie-Joelle CU/EX/SMS 4813A ... 21159
Haas Steven C EB/ITP/EWT 3815 ... 20657
Habib Michael J EUR/WE 5230 ... 21726
Hablas John P WRDCO 801 SA-6 ... (9)235-9614
Hablas Louis J Jr Lt Col PM/AE 7419 ... 21835
Haces Linda PHA/POP/DIR 508 RPE (AID) ... (9)235-9662
Hacker Michael J AA/LA 6256 (AID) ... 21519
Hacker Paul CU/EE 5801 ... 22490
Hackett Antoinette H OPA/PAD 4885 (AID) ... 20560
Hackett James T ACDA 5725 ... 23708
Hackett Robert F S 7226 ... 21325

For extensions beginning with 2 - IDS code is 101
For extensions beginning with 7 - IDS code is 16
For extensions beginning with 5 - IDS code is 156

H

Haddox Ray D INR/OIL 6638 20970
Hagan Patricia S PPT 386 D SA-17 128-3881
Hagan Peter J COM/SE 702A RP (AID) ..... (9)235-8991
Hage Louis R IO/UNP 6332-E 20572
Hagen Robert S INR/RES 7815 22253
Hager Dorothy CM/PAS 671F PP (AID) ..... (9) 235-9147
Hagerty Elizabeth B SCA 6811 21488
Hagerty Herbert G PM/ISO 7428 21027
Hahlen Mae L IO/EX B-239 27992
Hahn Harrison J OPS 2638 (AID) 20570
Hahn Peter W A/FBO/BDC 327 SA-6 ..... (9)235-9485
Hahne Frederick W AFR/EMS 6758 (AID) 7 29872
Hailey Clifford M PER/PCE/PP 1818 20191
Hailstorks Ursaline PPT 232 SA-17 128-4453
Hairston Gail R A/ALS 501 SA-6 ..... (9)235-9468
Hairston James A LA/DR 2253A NS (AID) 29484
Hairston Lessie G OPIC 708 BT 21766
Hairston Thomas J OC/P-O SA-4 ..... (9) 339-7005
Halbert Collie E FADRC/PBR 806 SA-6 ..... (9)235-9578
Hale Allen M S/S-S 7241 21522
Hales Annette M CA/CS 2421 23352
Hales Joseph FM/ESD 714 SA-12 (AID) 20082
Haley Moira J S/S-S 7241 21522
Hall Calvin C O/FADRC/DA 1239 27767
Hall Catherine E INR/RES 7802 20335
Hall Claude H Jr 1750 Pa Ave NW ..... (9)298-7570
Hall Doris E PM/MD 459 PP (AID) ..... (9)235-9094
Hall Dorothy ASIA/TECH 319 SA-2 (AID) 21938
Hall Eloise C INR/RES/EE 7813 22270
Hall Evelyn V INR/RAA 7533 22355
Hall G Dorothy OPR/ST 1047-A 21942
Hall Hal O SA/TD 603B RP (AID) ..... (9)235-8876
Hall Helen W INR/RSG 8732 20417
Hall Jacqueline B PM/PO 319 RP (AID) ..... (9) 235-9056
Hall James A OC/T 5440 23455
Hall John R PPT 232 SA-17 128-7191
Hall Jonathan E CU 6217 28072
Hall Leon C BF/FMS 1801 22094
Hall Louis J OPR/GS 1489 23636
Hall Nellie W S/CCT 5243A 29893
Hall Sharon C SCA/PPT 3101 SA-17 28863
Hall Sidney R Jr GAO 2842 (AID) 29191
Hall Susan GC 6945 (AID) 28375
Hall Thayal F M/FSI 1200 SA-3 ..... (9) 235-8770
Hall Theodore CM/ROD/ASIA 726 PP (AID) ..... (9)235-9116
Hall Viola L AFR/DS 4639 (AID) 28172
Hall Vivian L O/FADRC/DA 1239 29268
Hall Wade D ASIA/EA 4218A (AID) 28526
Hall Wanda L M/FM/FC 1132 27822
Hallas Antonia M SER ASHA 5644 (AID) 28414
Hall-Diggs J AF/C 4242 20996
Halpin John M AA/TA 4677 (AID) 29868
Halter Lillian W PM/PO 506F RP (AID) ..... (9)235-8964
Halton Ernest FADRC/LR 3239 21099
Haluska Marianne J EB/ORF/TRP 3423A 22295
Halyard Vivian F ARA/USOAS 6495A 29483
Hamer Betty J BF/FS/AD/AA 6110 SA-15 ..... (9) 235-9336
Hamer Burlin FEP 410 RPE (AID) ..... (9)235-9712
Hamilton Arthur L Jr ID/GAO 2412 21588
Hamilton Bronnetta B OPIC 624 BT 28962
Hamilton Donna J S/S-S 7241 21522
Hamilton George M OC/P B-528 20388
Hamilton John R ARA/MEX 3906A 20766
Hamilton Joyce E OC/T 5440 23418
Hamilton Luella O/LAB 4533 (AID) 28602
Hamilton Perry C O/ISO 1921 28906

For extensions beginning with 2 - IDS code is 101
For extensions beginning with 7 - IDS code is 16
For extensions beginning with 5 - IDS code is 156

Hamilton Ralph E M/FRM/BP 1332 20861
Hamilton Robert H OPS 2733A (AID) 29200
Hamilton Veronica I PM/PS 306 RP (AID) ..... (9)235-9020
Hamilton William C INR/REA 8840 21338
Hamit James L Jr OC/T 5440-G 23418
Hamlin Benjamin W EUR 6221A 20642
Hamlin Bobbie LA/DR 3243 (AID) 23992
Hamlin Rebecca G PPT 300 SA-17 128-22131
Hamlin Ross E M/FSI/FAES 3112-A SA-15 ..... (9)235-9335
Hammerstrom John E WRDCO 801 SA-6 ..... (9)235-9615
Hammond Barbara S OPA/PAD 4943 (AID) 29319
Hammond Jeanne K GC/LPC 6883 (AID) 28404
Hammond Kathryn L A/OC 44A22 28947
Hammond Mildred DM/CC 735 SA-12 (AID) 20122
Hammond Rose M PPT 590 SA-17 128-3794
Hammond Wilma L FADRC/PBR 806 SA-6 ..... (9)235-9572
Hamner Charlene E SCS 1813 23529
Hamon Marguerite MO/CM 2678 (AID) 23983
Hampton J D SA/TD 606G RP (AID) ..... (9) 235-9060
Hampton Joan C O/FADRC/DR 1239 21709
Hampton Ronald E O/FADRC/DR-RSC B-242 23532
Hancock Evelyn PM/PO 406D RP (AID) ..... (9)235-8974
Hand J M Colton EB 3527 21682
Handleman Stanley D ASIA/TECH 5312 (AID) 28409
Handly Arthur M PPC/DPR 3938 (AID) 28592
Handy Mary E EB/ITP 3831A 22533
Handyside Holsey G PM/AE 7419 21835
Hanes Ellen PER/PCE/PPM 424 SA-6 ..... (9) 235-1001
Haney Doris J OPIC 734 BT 28962
Haney Philip H AFR/CWA 4530 (AID) 28418
Hanford Mary CM/EPD/WL 601 PP (AID) ..... (9) 235-9158
Hanks J Wayne OC/P 44A25A 21198
Hanks Mary N LA/EMS 3250 (AID) 21503
Hanley C Norman PER/REM/BEX 7314 SA-15 ..... (9)235...9389
Hanley Grace E PER/CA/FS/TR/L 2805 23308
Hanna Catherine B M/FSI 527-C SA-3 ..... (9)235-8831
Hannebaum Carolyn SER/H 324 SA-2 (AID) 27454
Hannon Robert PM/PO 403C RP (AID) ..... (9)235-8946
Hanrahan Laurence A 1322 Comm 20745
Hanrahan Mary ARA/LA 6263 23542
Hansen Edith MO/TR 1247 (AID) 23932
Hansen Franklin S FM/DCD 601 SA-12 (AID) 20030
Hansford Floretta Y TA 3818 21162
Hanson Ann R FADRC/PBR/EB 806 SA-6 ..... (9)235-9569
Hanson G Lenora OPS 2450 (AID) 28480
Hanson Richard F PM/PS 105 RP (AID) ..... (9)235-8936
Hanson Thomas R S/PRS 7511 29592
Harbinson David K TA/STS 659 PP (AID) ..... (9)235-9078
Hardesty May OPIC 842 BT 21780
Hardie Alvis O AFR/NARA 4731 (AID) 29229
Hardin Robert L M/FSI 209 SA-3 ..... (9)235-8721
Harding Benjamin F INR/CIS 6510 20808
Harding Richard D EUR/RPE 6428D 22158
Hardman Miriam INR/RNA 7527 21331
Hardmon Clarence PPT 552 SA-17 128-3201
Hardrick Margaret L INR/RNA/RCI 6510A 21261
Hardy Blanche E A/SY/EX 2519 20614
Hardy Brenda A OPIC 734 BT 28618
Hardy Edwin F Jr PM/PD 520 RP (AID) ..... (9)235-9024
Hardy Elsie INR/EF 8727 20107
Hardy Macon L PER/MGT/AR 1817 27914
Hardy Wanda R PPT/LE 338 SA-17 128-21814
Hare Paul J S/PRS 2109 22454
Hargreaves Edward M/FM/FC 1132 21196
Hargrove Maria C ARA/MGT 3906 28113
Harkins Charles R OPA 4898 (AID) 28632

Harkins Eugene GC/IA 5917 (AID) 29182
Harkless Marlene OPR/ST 538 SA-6 ..... (9)235-9586
Harley George E DM/CC 737 SA-12 (AID) 20021
Harley James F DM/CC 737 SA-12 (AID) 29650
Harley Kay A PM/MD 451 PP (AID) ..... (9)235-9103
Harley Paul MO/CM B-460 (AID) 28372
Harley William F DM/CC 719 SA-12 (AID) 20032
Harmon Agnes G CU 6217A 20700
Harmon Mary TA/AGR 2245 (AID) 27926
Harne John L Jr BF/FS/AD/G 6203 SA-15 ..... (9)235-9334
Haroldson Noel N WRDCO 801 SA-6 ..... (9)235-9614
Harper Airline BF/FS/P 6701 SA-15 ..... (9)235-9292
Harper James EXSEC 5665 NS (AID) 28568
Harper James TPHA/POP 214 RPE (AID) ..... (9) 235-9675
Harper Janice A PPT 520 SA-17 128-4160
Harper Mary T EB/TT/OA/AN 5529A 21232
Harpham Betty M EB 6826 22175
Harrell Roy A Jr SA/PPB 3208 (AID) 29056
Harrell Ruth M CU/EX/BM 4809 23346
Harrington Catherine A OPS 2664 (AID) 28570
Harrington Isaiah OPIC 713 BT 29329
Harrington Laura C SCI 7830 23203
Harrington Madeline W L/T 5420 23089
Harrington Michael B S/IG 4327 27650
Harrington Pauline OPIC 806 BT 23906
Harrington Richard J SCA 6811 21488
Harris Arden J MO/PUR 126 SA-2 (AID) 22964
Harris Benjamin E O/ISO 1921 21390
Harris C Cleland M/FSI 500-C SA-3 ..... (9)235-8834
Harris Delores C PPT 210 SA-17 128-4161
Harris Eleanor J SCA/VO 708 SA-2 22949
Harris F Allen EB/ITP/OT/TA 3822 21719
Harris Harry B OPS/TD 201 CT (AID) 29806
Harris Jack T COM/SE 702 RP (AID) ..... (9)235-8982
Harris Jacob J OPS 2664 (AID) 29160
Harris James T OCT 5440G 23418
Harris Jeanie L SCI/SA 7824A 28996
Harris Kenneth O M/FRM/FM/RES 1331 22344
Harris Lawrence T FADRC 1239 20487
Harris Lee W OC/T 5440 21641
Harris Loretta R PPT 414 SA-17 128-22384
Harris Louis B Jr SCA/PPT 656 SA-17 128-4700
Harris Natalie R PPT 262 SA-17 128-28209
Harris Olivia ASIA/DP 6642 (AID) 29114
Harris Robert W PHA/FDRC 19A05 (AID) 25916
Harris Sandra A O/FADRC/DA 1239 29569
Harris Sheron FADRC/PBR B845 21104
Harris William T ASIA/TECH 5318 (AID) 23814
Harrison Diane DG/MED 12A26A 23527
Harrison Harold A OC/P B-528 20388
Harrison Howard E OC/T 5440 27989
Harrison Jennifer ARA/LA/NC 4260 21447
Harrison Joan E PER/PCE/PE 2139 28108
Harrison Lawrence LA/DP 3913 (AID) 28214
Harrison Lousanya E PM/PO 208 RP (AID) ..... (9)235-9043
Harrison Phillip L Jr OC/T 5440 23455
Harrison Virginia M PPT 214 SA-17 128-4244
Harriston Bessie L SER/IT 1025C SA-5 (AID) 21264
Harshbarger Jake PHA/POP/FPS 515 RPE (AID) ..... (9)235-9666
Hart Hobar M A/OS 234 SA-6 ..... (9)235-9601
Hart Queenie PM/PO/PIC 214 RP (AID) ..... (9) 235-9052
Hart Rosemary PER/MGT/AR 2822 23627
Hartgen Judith A A/OC 44A26 21000
Hartley Virginia F IO/UNP 6332-C 20333
Hartman Arthur A EUR 6226 29626
Hartman Francis SER/FM/CAD 624 SA-12 (AID) 20102
Hartman Richard S OC/PE-E 2331 29509
Hartmann Roger J OC/P B-528 22167
Hartquist David A OPIC 748 BT 20170
Hartung E Joanne PPT 3208 SA-17 29690
Hartung Kenneth A PER/MGT/EX 2137 20250
Hartwell Alton L O/ISO 1921 23162
Hartzler Alfred J ACDA 4662 23375
Harvey Corine A DG/MED 2906 23845
Harvey Matthew J AA/LEG 2895 (AID) 28264
Harvey Patricia A SER/FM/SRD 628 SA-12 (AID) 20042
Harvin Paris L OPR/GS/MTB B-229 21012
Harway Maxwell COM/SA 811E RP (AID) ..... (9)235-8852
Hase Edward MO/TR 12A45A (AID) 23900
Haskel Benjamin O/LAB 4533 (AID) 28602
Haslacker Mary E IO/OIC 1418 21531
Hastings James J AG/AUD 571C PP (AID) ..... (9)235-9187
Hataway James D Jr INR/RNA 7427 21382
Hatcher M Linda PM/PO 320F RP (AID) ..... (9)235-9050
Hathaway Christine P S/CPR 1232 28920
Hatsukano Tom S COM/CPS/PS 722D RP (AID) ..... (9) 235-8971
Haufe Susan M PA/MS/PI 5821 21299
Hauger Harold J SER/FM/CAD 624 SA-12 (AID) 20052
Haugerud Howard E M/FSI/FAES 3602C SA-15 ..... (9)235-9276
Haughey Francine D M/FSI/SLS 500 SA-3 ..... (9) 235-8831
Haughey Frank J PPT 386 SA-17 128-21391
Haugrose Irene S BF/WFC 7705 SA-15 ..... (9)235-9288
Haupt Eleanor K CU/AF 4824 23712
Hauschner Ludwig FFP 301C RPE (AID) ..... (9)235-9705
Hausman Lawrence LA/DR 2249 (AID) 29484
Havard Frederick C AF/S 5526 20916
Hawes Jamss E LA/DR 2242 (AID) 28128
Hawes John LA/DR 2242 (AID) 28128
Hawes John H INR/OD 6531 20566
Hawkins Antonia C S/S-EX 7517 20698
Hawkins Darlene V MGT/PS/RET 1251 23344
Hawkins Edith I O/ISO 19A16 28444
Hawkins Eugene LA/GC 5917 (AID) 29182
Hawkins Geraldine V PER/MGT/PS 1333 22644
Hawkins Mary C PM/PO 506B RP (AID) ..... (9)235-8918
Hawkins Nannie B O/FADRC/DR 1239 21709
Hawkins Nathaniel FM/RSD 519 SA-12 (AID) 20182
Hawkins Roberta M PPC/RC 3898 (AID) 23017
Hawkins Roy H OPR/VS B-258 21634
Hawkins William H OC/P-O SA-4 ..... (9)339-7005
Hawley Alyce F DG/PA 6808 21743
Hawley Wesley CM/COD/TAB 751 (AID) ..... (9) 235-9139
Hayashida Robert PM/DOD 3B531 Pent ..... (9) 695-1871
Hayden David C A/ALS 501 SA-6 ..... (9)235-9522
Hayden Frederick G MO/ASIA 218 SA-2 (AID) 23879
Hayden Mark S FM/CSD 608 SA-12 (AID) 20168
Hayden Ruth J PER/CA/CS 2421 23352
Hayden Stephen J PER/MGT/CMG 1822 22784
Hayes Catherine L ARA/MGT/ADM 3256A 28317
Hayes Deborah TA/AGR 2937 (AID) 21772
Hayes Jane B PPT 662D SA-17 128-5221
Hayes Madelina D MO/PAV/AV B-930 (AID) 28389
Hayes Robby OPR/GS 1490 28208
Hayes Robert BF/FS/P 6701 SA-15 ..... (9)235-9306
Hayhurst Walter L M/FRM/FM/AC 1331 28142
Haynes Alfred O PER/MGT/PS 2133 29406
Haynes Elizabeth C PM/PO 217 RP (AID) ..... (9)235-9048
Haynes Laurie A IO/CMD 5321 21654
Haynes Lucille F M/FRM/BP 1331C 20922
Haynesworth Vivian L OC/T 5440 20595
Hays Donald O OCRS 3014 Commerce 20912
Haywood Hiram H III PPT 458 SA-17 128-22194

For extensions beginning with 2 - IDS code is 101
For extensions beginning with 7 - IDS code is 16
For extensions beginning with 5 - IDS code is 156

Hazard Thomas W Jr LA/DR 3253 (AID) 20402
Hazel George SER/H 310B SA-2 (AID) 29718
Hazel Jacqueline B SCA/VO 823 SA-2 21996
Hazur Paul J COM/PP/PRO 820A RP (AID) ..... (9)235-8864
Head Jessicener PHA/POP 314 RPE (AID) ..... (9) 235-8675
Head Laurene D OPR/ASD 1880 23393
Headley Forrest L M OPR/VS B-258 21634
Headley Francis A PPT 334F SA-17 128-21814
Headrick Everett AFR/ESA 4752 (AID) 29536
Healey James J INR/OIL 8667 20386
Healey Joanne B SY/E 2424 23142
Heaney William D CA/FS/JO 2425 27693
Heard John ARA/LA/MRSD 3486 (AID) 23460
Hearney Robert P OC/EX 2130 21584
Heater Russell IO/LABW 5332 21121
Heatley Jo E ASIA/EMS 4441 (AID) 28940
Heavner Theodore J C EA/IMS 5315 21236
Hebden Jeanette B M/FRM/FM/R 1133 20728
Heben Sophia EB/OCA/REP 4828 23202
Hecht Elaine A SA/VN 3312 (AID) 28514
Hecht Francine TA/AGR 2246 (AID) 27937
Hechtman Robert LA/PAN 2915 (AID) 22567
Heckman Richard L A/SY/I 2418 22412
Hedberg John V A/SY/EX 2513 21032
Hedberg L Eugene AG 5893 (AID) 29890
Heffern Joseph E DM/CC 725 SA-12 (AID) 20032
Heflin Martin G BIC/OIM 1202 Commerce 189-2762
Heflin Patricia L M/FA 8th Fl Dipl Recep Rms 20298
Hegarty Patrick H PPT/FEA 584 SA-17 128-3960
Hehir Priscilla D 4214 23582
Heichler Lucian EUR/CE 4228 22155
Heileman Carolee S/S-O 7516 21512
Heilsnis Harold PPT 232 SA-17 128-4453
Heim Richard D EB/EX 6820 21480
Heimgartner Maryann PER/CA/FS 2328 28312
Heinaru Ilmar PA/PP 5829 21710
Heishman Stanley D CM/ROD/LA 741 PP (AID) ..... (9)235-9142
Helble John J EA 6205 22146
Heller Annmarie SER/IT 1113 SA-5 (AID) 28774
Heller Harry Jr SCA/PPT 3201 SA-17 28863
Hellmann Charles Rex A/FBO/BDC 325-J SA-6 ..... (9)235-9507
Helm Dancil L PER/MGT/PS 1336 23322
Helm Loretta PER/PCE/PPM 1822 22782
Helman Howard D EA/CDF 5318 (AID) 29049
Helmick Margaret COM/A 803 RP (AID) ..... (9)235-8986
Helmke Marian DG/MED 2906 22199
Helsel Alice OPS 2441 (AID) 29066
Hemard John O IO/EX 5331 28673
Hembry Marcella G EUR/CAN 4234 20665
Hemily Philip W SCI/SA 7824A 28996
Hemingway Barbara PPT 214 SA-17 128-4243
Hemingway Frank S S/S-O 7516 21530
Hemmer Carl PHA/POP 504 RPE (AID) ..... (9) 235-9867
Hempel William J OC/T 5440 23455
Hemphill Richard FM/LD 619 SA-12 (AID) 20088
Henderson Bernard PER/MGT/AR 1817 27914
Henderson Bonny OPIC 852 BT 29154
Henderson Chester J PM/MD 435 PP (AID) ..... (9)235-9070
Henderson Crystal A PPT 414 SA-17 128-22384
Henderson D Rudolph Jr L/C 5421 22131
Henderson David E INR/XR 8647 28232
Henderson Douglas ARA/USOAS 6494 29444
Henderson Elliott MO/CM B-461 (AID) 29130
Henderson Eva D CU/ARA 5804 23569
Henderson George P FM/STF 519 SA-12 (AID) 20056
Henderson Jennifer PA/MS 4831 20433
Henderson John B OC/P B-528 22936
Henderson Lee ARA/LA/CAR 3246 22200
Henderson Mahlon EA/RA 4312 21314
Henderson Malvina PPT 210 SA-17 128-4161
Henderson Marion J EA/RA 4312 22420
Henderson Michael OC/P B-528 20388
Hendon Owen W A/FBO/BDC 327 SA-6 ..... (9) 235-9485
Hendricks Geraldine F ARA/LA/PAN 2911 21112
Hendrickson John F IJC 203 1717 H St NW 26368
Hendrickson R L OPS/TD 305 CT (AID) 29421
Hendsch Shirley B IO/LABW 5332 21120
Henkin Charles ACDA 4931 23535
Henley Dennis A/SY/EX/RSB 2509 20817
Henneke Frederick L CU/ARA 5806 23673
Henneke Janet L M S/S-I 7241 23836
Hennes Richard V IO/SEC 6327 20274
Hennessy Helen M EB 6828 20396
Hennings Robert F INR/RCI 6510A 20884
Henrikson Ronald ENGR/OPNS/TR 553 SA-11 (AID) ..... (9) 235-9833
Henry James OPS/TD 267 CT (AID) 29820
Henry Jewel E FADRC/PBR 1875 28483
Henry Joan E SER/FM/RS 519 SA-12 (AID) 20182
Henry Julie CM/ROD/LA 740 PP (AID) ..... (9)235-9144
Henry Vivian LA/DR 2242 (AID) 20248
Henshaw Anne W GC/LP 6883 (AID) 28404
Hensler Robert FADRC/PBR 806 SA-6 ..... (9)235-9559
Henson Brenda P OPR/ST 1244 21624
Henson Gloria A FM/BFD 601 SA-12 (AID) 20030
Henson Lynette DM/CC 737 SA-12 (AID) 29650
Henson Monteque SER/MO/PAV B-932 (AID) 28400
Herbert Katherine L EUR 6221A 20642
Herbst Phyllis J INR/MP 3519A 22236
Heritage George F A/SY/I/WFO 4th Floor SA-15 ..... (9) 235-9349
Herman Alma M/FRM/FM/FC 1129A 20960
Herman James EOP 5758 (AID) 22994
Herman Jan K FADRC/PBR B844E 20839
Herman Richard L IBC 3810 GAO ..... (9)783-9151
Hermesman Roy R IO/EX 4336 21526
Hernandez Adele B ARA/LA/NC 4256A 23053
Hernandez Elsa ARA/LA/MRSD/MBFAC 3674 (AID) 29354
Hernandez Herman L PPT 214 SA-17 128-4243
Hernandez Lucille C PPT 358 SA-17 128-21596
Hernandez Robert OPS/TD 247 CT (AID) 26442
Herndon Clyde L OPR/GS B229 23936
Herold James K CU/FS 223 SA-6 ..... (9)235-9443
Herrera Reyes AG/AUD 527 PP (AID) ..... (9)235-9172
Herrera Theodore E OPR/LS 2206 20508
Herrick Alison AID/LA/DP 3911 (AID) 20068
Herringer Nancy B EB/ORF/ICD 3527 20306
Herrod Gary L EB/EX/MC 5818 22041
Hershberger Eileen Marie EA/LC 5208 23132
Herter Christian A Jr SCI/EN 7819 27964
Hervas Anthony J OPR/LS 2212 23492
Herz Barbara K PPC/PDA 3881 (AID) 28166
Hess Anne M OPS 2441 (AID) 29066
Hess Fanny F A 6316 21492
Hesser Leon ASIA/TECH 5318 (AID) 29048
Hester Mignon A A/SY/E 2424 23142
Heuser Henry J TA/PM 2941 (AID) 20567
Hevesy Michael L SER/FM/CAD 624 SA-12 (AID) 20102
Hewitt Lyle R AF/EX/BFO 3515 21203
Hewitt Marianne B S/EX 7517 22266
Hewitt Warren E IO/UNP 6328-D 20572
Heyl Mary Jane PPC/RC 3898 (AID) 21346
Heymann Henry L S/FW-COA 3214 22883
Heyniger Lambert INR/RAA 7533 23084

For extensions beginning with 2 - IDS code is 101
For extensions beginning with 7 - IDS code is 16
For extensions beginning with 5 - IDS code is 156

Hibbard Donald E OC/T 5440 21380
Hibbs William PER/PCE/PPM/LP 415 SA-6 ..... (9)235-1004
Hibma Ronald H FM/FSD 1003 SA-12 (AID) 20132
Hickey Daniel S/S-O 7516 21512
Hickey John F OC/P B-528 20388
Hickman Kent B MO/TR 1247 (AID) 28303
Hicks Carrol S INR/RES-W 6510 21397
Hicks Delores A AF/S 5526 28434
Hicks Otto E ARA/MGT/MSG 2909 22462
Hicks Rosalie MO/PUR 126 SA-2 (AID) 22957
Hicks Warren R OC/P B-528 22243
Hickson Lenel Sr INR/RCI/CC 6510 20906
Hiergesell Richard M COM/CPS/RM 702H RP (AID) ..... (9)235-8934
Higgs Elmer R DG/MFD 2260 23616
High Dorothy AFR/DS 4746 (AID) 23722
High George B ARA/LA/CAR 3246 22620
Hildebrand Harriett E INR 6528 20220
Hill Anne C COM/PP/POL 820 RP (AID) ..... (9)235-8864
Hill Barbara L COM/CPS/PS 720 RP (AID) ..... (9) 235-8996
Hill Eleanor M O/ISO 1921 22150
Hill Elinor PHA/POP 504 RPE (AID) ..... (9) 235-9867
Hill Evelyn B INR/RAA 7534 21219
Hill George LA/DP 3915 (AID) 23362
Hill Jacquelyn T S 7226 29572
Hill M Charles CU/EA 5811A 28041
Hill Patricia A OPS 2665 (AID) 27762
Hill Robert B PER/CA/FS 2328 28312
Hill Robert Jr S/CPR 1238 22663
Hill Rose L FADRC/PBR B-872 20874
Hill William A Jr GAO 4908 (AID) 20000
Hiller Charles T BF/FMS 1801 22699
Hillson Louise M AFR/CWR 3418 (AID) 29346
Hilton Harold E Jr COM/A 806B RP (AID) ..... (9)235-9000
Hilton Rose M ACDA 5725 23708
Hilton Samuel H FADRC/PBR 648 22099
Hindman Nancy Lee PM/MC 800 SA-6 ..... (9)235-9770
Hinds Donna V SER/IT 828 SA-5 (AID) 28706
Hiner Jessie Jewel IO/CMD 5323 21544
Hines Deborah E BF/FS 6604 SA-15 ..... (9)235-9394
Hines Eula PPT 232 SA-17 128-4489
Hines James J M/BAR 215 SA-6 ..... (9) 235-9610
Hines Lois B OC/T 5440 21640
Hines Melvin L BF/FS/AD/FC 6205 SA-15 ..... (9) 235-9285
Hines Richard IO/CMD 5321 28157
Hines Wilma PER/PCE/PPM 418 SA-6 ..... (9)235-1004
Hinrichs Karen CM/SD/POL 663 PP (AID) ..... (9)235-9856
Hinshaw William R TA/AGR 5914 (AID) 23372
Hinton Betty M INR/RAA 7533 22074
Hipkins Samuel H MO/GS Whse (AID) 70197
Hirabayashi S Edward TA/PM 200 SA-2 (AID) 29062
Hirama Jay PM/MD 407 PP (AID) ..... (9)235-9098
Hirsch Abraham M TA/PM 200 SA-2 (AID) 28475
Hirschfeld Thomas J ACDA 4487 28253
Hishorn M Bruce EUR/TUR 4513 21744
Hitchcock David I CU/EA 5809 20800
Hitchcock William K CU 6218 23116
Hite Harry M OPR/ST 513 SA-6 ..... (9)235-9529
Hiter Aaron PPT 300 SA-17 128-22131
Hitt Mary D CU 6218 22464
Hitt Peggy M A/O 1417 21638
Hively Ernest E Jr DG/MED 2256 23628
Hix Luther M CU/EX/AD 4813A 23292
Hjortsberg Gail M PPT 232 SA-17 128-4453
Hlaing Than M/FSI/SLS 5108 SA-15 ..... (9)235-9395
Hnatt Irene PER/CA/TL 2805 23308
Hoang Van Chi PM/MD 497 PP (AID) ..... (9)235-9098
Hoard Anne F PM/PO/CSP 209 RP (AID) ..... (9) 235-9045
Hoath James R PPC/PDA 3951 (AID) 28149
Hoben Edmond SER/H 308 SA-2 (AID) 29718
Hobgood Willie D M/EP 7332 29295
Hobson Lois M AA/AFR 6936 (AID) 29234
Hoch Donald W DM/CC 725 SA-12 (AID) 20122
Hockaday Ernestine H A/OS 234 SA-6 ..... (9)235-9591
Hodder Darceia L A/SY/RSB 2509 22521
Hodel Olga DG/EM 7327 22819
Hodge Barbara A COM/SA/P 813 RP (AID) ..... (9)235-8862
Hodge Max E REM/BEX 7314 SA-15 ..... (9)235-9399
Hodges Carolyn C EA/IMS 5315 22048
Hodges Elizabeth A INR/RGE 8742 21428
Hodges Esther D TA/N 2495 (AID) 29771
Hodges Gahl L S/S-S 7241 21522
Hodges Hayward O/ISO 1921 28906
Hodges Marie E CU/EA 5813 27172
Hodgson Robert D INR/DFR/RGE 8744 21428
Hoefler Charles J OC/P SA-4 ..... (9)339-7005
Hoff Micheal L A/SY/FO/NSU 2410 22492
Hoffacker Lewis S/CCT 5243A 29892
Hoffenberg Marvin ARA/CCA 4915 29158
Hoffler Elizabeth H OPR/WLG 1890 20679
Hoffman Charles O OC/PE-M 5440 E 23151
Hoffman Herbert A IO/CMD 5321 28593
Hoffmann Christine A M/FSI/SLS 713 SA-3 ..... (9)235-8821
Hoffmann Terry S PER/PCE/PPM 414 SA-6 ..... (9)235-9595
Hoggard Barbara A SER/COM 803F RP (AID) ..... (9)235-8944
Hohm Elmer J AG/AUD 507 PP (AID) ..... (9)235-9187
Hohman Ernest O WRDCO 801 SA-6 ..... (9)235-9614
Holcomb Blake R SER/IT 815A SA-5 (AID) 28706
Holcomb Eugene A/AID 5758 (AID) 27996
Holcomb Wilbert M PHA/PVC/OPNS 3720 (AID) 21214
Holdcroft Lane E SA/TD 606C RP (AID) ..... (9) 235-8871
Holderfield Dorothy A EUR/RPM 6225 28051
Holdway Howard B OC/S 6442 20656
Holguin Melquiades R OPS/TD 247 CT (AID) 26442
Holl Fay G OPS 2664 (AID) 28212
Holladay Stanley MO/CM 3417A (AID) 28518
Holland Amelita B AF/EX 3521 21409
Holland Charles W A/SY/DO 3811 21621
Holland Howard C BF/FMS 1801 23416
Holland Jane G O/FADRC/LR 2442F 22662
Holland Joanne R S/S 7224 28448
Holland Linda A PPT 210 SA-17 128-4162
Holland Ruthann LA/DR 3253 (AID) 29394
Holland Thelma S PPT 414 SA-17 128-22384
Hollenbeck Gerald D A/SY/I/WFO 4th Fl SA-15 ..... (9)235-9367
Holleran Harold DG/MED 2906 21580
Holley Mary E MO/CM B-460 (AID) 28372
Holliday Carolyn P PPT 210 SA-17 128-4161
Hollingsworth Nancy R ACDA 4662 21101
Holloway Alice P SER/MO/PAV B-932 (AID) 28400
Holloway Gordon H M/FRM/FM/RES 1331 21014
Hollowell Frances M EUR/SES 5224 23252
Holly Bruce O/FADRC/RR/DIR 4705 SA-15 ..... (9)235-9461
Holly Norman E PPC/PDA 3669 (AID) 28250
Holly Sean M CU/WE 5810 20528
Holm Craige G A/SY/FO 38A00 23124
Holm Medora M ACDA 5664 23646
Holman Jewel D EB/STA 3531A 20889
Holmes Bernice C EB/ITP/EWT 3819 21421
Holmes Francis W FM/DCD 635 SA-12 (AID) 20096
Holmes Frankie SER/IT 819 SA-5 (AID) 28764
Holmes George F III O/ISO 1921 28906
Holmes Glarnice T CU/WE 5810 28047

For extensions beginning with 2 - IDS code is 101
For extensions beginning with 7 - IDS code is 16
For extensions beginning with 5 - IDS code is 156

Holmes John H A/FBO/CR 321-D SA-6 ..... (9)235-9445
Holmes John W EB/OT/TA 3822 21718
Holmes Kerry L PPT 578 SA-17 128-3850
Holmes Martha B M/FSI 100 SA-3 ..... (9)235-8730
Holmes Oscar S/S-I 7241 23826
Holmes Ralph GS B 229 21012
Holmes Richard A EA/PRCM 4318-A 21436
Holmes Ryland TA/AGR 2937 (AID) 21788
Holmes Shirley SER/IT 828 SA-5 (AID) 29822
Holsendorff Earl F OC/T 5440 23418
Holston Valerie A OC/P B-528 20388
Holt Dottie L PPT 636 SA-17 128-4025
Holt Irene PM/PO/FSP 422B RP (AID) ..... (9) 235-8877
Holt James W A/SY/I 2418 23197
Holt Thelma FM/BFD 601 SA-12 (AID) 20180
Holtaway James S AFR/MGT 211 SA-2 (AID) 29095
Holton David C EUR/CAN 4234 22135
Holton Howard L PPT 414 SA-17 128-22384
Holton Linwood H 7256 21048
Holzapfel Valentine G PRI/DRD 19A09 (AID) 28924
Homa Sherrill CM/COD/IT 809 SA-5 (AID) 28726
Honadle Malcolm L FM/ESD 709 SA-12 (AID) 20098
Honis Lawrence P A/SY/I/WFO 4th Fl SA-15 ..... (9)235-9354
Hood Elouise LEG/CLS 2895 (AID) 28335
Hood Patricia O PPT 562 SA-17 128-3466
Hood Rowena E S/CPR 1238 21703
Hoof Bruce F Jr OC/T 5440 20595
Hook Gladys M S/CPR 1046 23752
Hook Lester J COM/CPS 711D RP (AID) ..... (9)235-8887
Hook Merle J M/FSI/FAES 3110 SA-15 ..... (9)235-9269
Hooker Donn H TA/H 627 PP (AID) ..... (9)235-9167
Hooker Evelyn P DM/CC 737 SA-12 (AID) 29650
Hooks Joyce TA/N 2497 (AID) 23960
Hooper Gwendolyn FM/SSD 536 SA-12 (AID) 20111
Hooper Minnie W PHA/PVC/PSS 3732 (AID) 28098
Hooper Paul M OPR/ASD/BMB 1886 29548
Hoover Ralph E INR/RCI 7812 20884
Hoover Rose M PM/MC 800 SA-6 ..... (9)235-9758
Hope Miriam CM/COD/OTR 765 PP (AID) ..... (9)235-9135
Hopkins H B PM/OD 509D RP (AID) ..... (9)235-8956
Hopkins J Wallace Jr L 6419 20522
Hopkins William G OC/P B-528 21090
Hoppe Mary Ulricka BF/WFC 7705 SA-15 ..... (9)235-9288
Hoppel Alice CM/SD/SUP 710 PP (AID) ..... (9)235-9113
Hopper Delores M A/SY/I/WFO 4th Floor SA-15 ..... (9) 235-9347
Hopper Pauline F CU/IVP/PR 400 SA-6 ..... (9) 235-1040
Hopper Robert F EUR 6221A 21848
Hoppin Doris CU/IVP 400 SA-6 ..... (9) 235-9878
Hopson Lelia M A/SY/SAS 2236 21040
Horacek Hubert J OC/T 5440 21641
Horgan Rogers B EUR/RPM 6229 22097
Horkan James COM/SE/PA 709B RP (AID) ..... (9) 235-9782
Horn Margaret A A/SY/SAS 2234 23182
Horne Cleopatra A/AID 5675 (AID) 29030
Horne Marlene ENGR/SP 526 SA-11 (AID) ..... (9)235-9806
Hornstein Irwin TA/N 2497 (AID) 23942
Horsch Charlotte M/FSI/SLS 5521 SA-15 75443
Horsey Sarah R PPT 584 SA-17 128-3960
Horsley Martha W PPC/PDA 3889 (AID) 23692
Horton Francis M OC/T 5440 21641
Horton Norma J O/FADRC/DR-A 1237 20406
Hoshal Wayne D OC/P 44A25 21198
Hoskins John A GC/AFR 3536 (AID) 29218
Hostetler Richard W OC/PE-PT Bay A SA-13 70859
Hostettler Christine S PM/MD 465 PP (AID) ..... (9)235-9124
Hostie John F INR/RES 7802 20798

Hotchner John M PPT 386E SA-17 128-21391
Hotvedt Alfred ENGR/OPNS/PTC 543 SA-11 (AID) ..... (9) 235-9829
Houck Frank S ACDA 5482 23702
Hougart Knud FSI/SLS 5519A SA-15 ..... (9)235-9398
Houlihan Marita T CU/YSS 4328 20499
House Connie S DG/MED 2906 22198
Houskova Olga FM/LD 619 SA-12 (AID) 20166
Houston Bobbie C A/ALS 505 SA-6 ..... (9)235-8049
Houston Ethel V PPT 210 SA-17 128-4161
Houston George C OC/P B-528 20388
Houston Judith A PPT 656 SA-17 128-4700
Houston Olivia W DG/MED 2254 23595
Houston Robert B Jr EUR/EE 5220 23345
Howard Diane J PPT 210 SA-17 128-4161
Howard Ethel SCS 1810 23638
Howard Lee M MD TA/H 633B PP (AID) ..... (9)235-9170
Howard Levette O PPT/DP 210 SA-17 128-4162
Howard Mary E PPC/EMS 3665 (AID) 28342
Howard Patricia C PER/PCE/PE 2803 23412
Howard Richard B ARA/LA/PAN 2915 22060
Howe B Terry A 6316 23032
Howe Joseph ENGR/OPNS/WR 557 SA-11 (AID) ..... (9) 235-9820
Howell Isabel C PM/PO 203C RP (AID) ..... (9)235-8872
Howell Odie R Jr BF/FS 7713 SA-15 ..... (9)235-9316
Howell Ronald C BF/FS/FSB(V) 2120 SA-15 ..... (9)235-9326
Howells William D INR/RNA/SOA 7427 22227
Howley Peter J CM/ROD/SA 733 PP (AID) ..... (9) 235-9146
Hoy Barbara L DG/PER 7331 29439
Hoyt James M/FSI 402-J ..... (9)235-8840
Huang Thomas T F L/C 5421 21367
Hubbard Dorothy E AF 6236 23218
Hubbard Ersie T PPC/RC 3898 (AID) 22602
Hubbard Thomas C EA/J 4210 23152
Hubbard Wharton D CU/NEA 4425 28472
Hubbert M Erin CU/OPP 4802 22799
Huber William F INR/P 6743 28686
Huddleston Lorraine M OPR/LS 2214 21528
Huddleston Robert ARA/LA/CAR 3242 (AID) 23448
Hudlow Charlotte OPS 2441 (AID) 29066
Hudnall Linda A SA/LT 5216 (AID) 29082
Hudson Harold A SER/IT 1023 SA-5 (AID) 28746
Hudson Harry S Jr PPT 414 SA-17 128-22384
Hudson Rita PHA/POP/DEA 201 RPE (AID) ..... (9)235-9692
Hudson Virginia J S/PRS 2109 22454
Hue Vo Thi M/FSI/SLS 5602 SA-15 ..... (9)235-9395
Huesmann Robert G AFR/DP 6663 (AID) 29196
Huff Rodney SCI/AE 7823 22432
Huffcutt Gordon L EB/TT/TD 5822 22631
Huffman Byron K Jr L/AF 5527A 23736
Hugerth Christine TA/EHR 2485E (AID) 20206
Huggins Joseph O/FADRC/DA 1239 29569
Huggins Regina F PM/PO 219C RP (AID) ..... (9)235-9043
Hughes Charles Jr BF/FSP 6701 SA-15 ..... (9)235-9292
Hughes David W DM/ISD/RDM 725 SA-12 (AID) 20092
Hughes Edward H AG/IIS 511H RPE (AID) ..... (9)235-9732
Hughes Eric OC/T 5440 23455
Hughes F Louise EB/IFD 2531 29496
Hughes Freddie J OC/EX 4420 29414
Hughes James F III SCS 1813 28421
Hughes Judith AF/EX 3517 20693
Hughes Melvyn L PT/DA 3224 28878
Hughes Morris N S/S-O 7516 21512
Hughes Robert S FADRC/LR 2442-B 28347
Hughes Ruth B FM/CSD 610 SA-12 (AID) 20156
Hughes Teresa A AF/EX 3521 21410
Hulbert Jack W OC/SA 44A22 22333

For extensions beginning with 2 - IDS code is 101
For extensions beginning with 7 - IDS code is 16
For extensions beginning with 5 - IDS code is 156

Hulen Elmer C EA/PHL 5311 21221
Hull Robert B Jr PER/PCE/PP 1818 21273
Hull Roger D/LOS 4321 28232
Hultz Patricia A A/SY/EX 2519 20614
Humborg Kenneth C PM/MC 800 SA-6 ..... (9)235-9767
Humm Ivy H PER/PMS/PPM 415 SA-6 ..... (9)235-9594
Hummel Arthur W Jr EA 6208 NS 23368
Hummer Lucy A L/M/SCA 5425A 20858
Humphrey David M OPR/VS B258 21634
Humphrey George M EUR/SOV 4225 23350
Humphrey Sandra EXSEC 5655 (AID) 28552
Hunley Marjorie F DG/MFD 2260 28691
Hunsaker Jerry CU/NEA 4423 28473
Hunsaker Leland S PM/PO 411C RP (AID) ..... (9)235-8893
Hunt Anne F LA/DR 2248 (AID) 23620
Hunt Cecil M OPIC 726 BT 21766
Hunt Dorothy B DG/MED 2906 23401
Hunt Leamon R A/O 1417 21638
Hunt Lester M Jr SER/FM/SPD 1002 SA-12 (AID) 23991
Hunt Yvonne V SER/IT 1013 SA-5 (AID) 29259
Hunter Cassandra B PPT 414 SA-17 128-22384
Hunter Christopher OPR/VS B258 21634
Hunter Dallas AA/PHA 3930 (AID) 23893
Hunter Martha R PM/PO 515C RP (AID) ..... (9)235-9018
Huntington Albert H SER/FM/SRD 626C SA-12 (AID) 29637
Huntington Mary SA/VN 3314 (AID) 29342
Hurd Darrell W OPS 2441 (AID) 28506
Hurley John J Jr INR/RES 7807 22551
Hurley Maura E LA/DR 2242 (AID) 20246
Hurley Rachel L L/T 5420 21736
Hurst Elmer F EA/EX 4311 23103
Hurst Peter F OPS/TD 247 CT (AID) 26442
Hurst William H PPT 578B SA-17 128-4047
Hurt Jean M IO/EX 4336A 21524
Hurtick Genevieve OPIC 854 BT 29154
Hurwitz Edward EUR/EE 5221 23191
Huston Harris H M/BAR 7458 SA-8 22820
Hutchins Joseph R OC/PE-M 5440 E-F 20946
Hutchinson Ann P PPT 386B SA-17 128-21392
Hutchinson Charlene OPIC 706 BT 28618
Hutchinson Joseph W SER/MO/PAV B-927 (AID) 28394
Hutchison Naomi PHA/POP 515 RPE (AID) ..... (9) 235-8331
Hutson Hal R OC/PE 5440-F 23430
Hutson Sylvia F L SER/FM/SRD 630B SA-12 (AID) 23780
Hvoslef Inger S/FSG 3418A 29004
Hyde Edward R GC/H 319C SA-2 (AID) 29839
Hyde Francis AG/SEC 415 RPE (AID) ..... (9)235-9719
Hylaman Roy E OC/T 5440 23874
Hyland John J Jr OC/T5440 23455
Hyland William G INR/OD 6531 20342
Hyman Elizabeth H INR/RAA 7534 21665
Hyson Charles D COM/PP 820C RP (AID) ..... (9) 235-8989

I

Ianeva Nedialka M/FSI/SLS 800 SA-3 ..... (9) 235-8821
Ibrahim Lisma N M/FSI/SLS 5602 SA-15 ..... (9)235-9395
Ichiuji Joseph FM/LD 619 SA-12 (AID) 20116
Ide Florence F REM/BEX 7314 SA-15 ..... (9)235-9230
Ifft Edward M PM/DCA 7424 29778
Ifill Donna G EB/OT/GCP 3829 21128
Ihara Ruth O ACDA 8th Floor SA-6 ..... (9) 235-9795
Ihnat Elsie IO/EX 5331 28674
Ikle Fred C ACDA 5930 29610
Imirie Scott F Jr OPR/GS 1493 21666
Imus Richard H REM/BEX 7314 SA-15 ..... (9)235-9392
Inafuku Sumiko ACDA 5482 23702
Ingalls Edith M SCI/EN 7822 27964
Ingalls Irene R L/M/SCA 5425A 29516
Ingersoll Barbara J A/FBO/IDF 324 SA-6 ..... (9)235-9440
Ingersoll John J EB/ORF/ICD 3529A 27952
Ingersoll Robert S EA 6206 29596
Ingold Elizabeth J PPT 220 SA-17 128-3993
Ingram Cynthia L DG/MED 2254 23628
Inskeep Paul A INR/RAA 7528A 22297
Irons Clement I SER/MO/PP 3328 (AID) 28244
Isaac Josephine AFR/ESA 4752 (AID) 22488
Isaacs Arnold ARA/LA/BC 5908 22575
Isaacs Eunice H PA/M 6807 29861
Isenman Paul PPC/PDA 3947 (AID) 21646
Isom Harriet W EA/RA 4312 21200
Ivers Thomas LA/DR 2252 (AID) 29162
Ives Russell B ACDA 4662 23496
Ivey Carole J OPS/TD 222 CT (AID) 29814
Ivie John K CA/FS/JO 2425 27692

J

Jabbour Pierre H M/FSI 914 SA-3 ..... (9)235-8815
Jacaruso Jerold W A/OC-N 44A22A 23868
Jackman Mary E M/FRM/FM/FC 1132 27820
Jackson Aaron T FADRC/PBR B648 21253
Jackson Albert G FADRC/PBR 1758 29570
Jackson Athens H SER/IT 1026 SA-5 (AID) 28748
Jackson Audrey I MO/OPM 211 SA-2 (AID) 28542
Jackson Benjamin F OC/EX 2130 21584
Jackson Brenda D PPT 414 SA-17 128-22384
Jackson Brenda H PPT 632 SA-17 128-3751
Jackson Carol J BF/FS/AD/AA 6110 SA-15 ..... (9) 235-9340
Jackson Charles E OPR/GS B-229 21672
Jackson Charles G Jr S/S-I 7241 23837
Jackson Cheryl R W PM/PO/CSP 209 RP (AID) ..... (9) 235-9048
Jackson Daisy E SCI/SA 7830 21698
Jackson David H EUR/EX 5428 23279
Jackson E Mae PER/PO/CA/CSS 2421 23352
Jackson Eileen F SER/ENGR 620 RPC (AID) ..... (9) 235-9006
Jackson Elvin F PER/MGT/PS 1609 23382
Jackson Evelyn C FM/ESD 614 SA-12 (AID) 20136
Jackson Frances E SCI/AE 7823 22432
Jackson Henry A OC/T 5440 29553
Jackson Ioanna COM/SE/PA 703 RP (AID) ..... (9) 235-8362
Jackson Isaiah A Jr MD SA/TD 608D RP (AID) ..... (9) 235-8857
Jackson Jacquelyn SA/RD 3317 (AID) 25813
Jackson J Alexander BF/FS/GA/RR 6502 SA-15 ..... (9) 235-9244
Jackson James A DM/ISD 725 SA-12 (AID) 20092
Jackson Jean A PM/ORS 520 RP (AID) ..... (9)235-9027
Jackson Jean D S/CPR 1239A 23170
Jackson Jean M PPT 214 SA-17 128-5160
Jackson Jesse R OC/P 44A30 20671
Jackson Joan E DM/CCC 728 SA-12 (AID) 20122
Jackson Johnnie L DG/MED 2906 22199
Jackson Josephine S SER/MO/ADM 3417A (AID) 23802
Jackson Leroy AFR/CDF 4536 (AID) 28182
Jackson Louise PM/PO 420 RP (AID) ..... (9)235-8877
Jackson M Celeste BF/FS/AD/AA 6104 SA-15 ..... (9)235-9264
Jackson Marjorie W EUR/EE 5219 28457
Jackson Murray E IO/OIC 1517 22650
Jackson Patricia A INR/RSG/PM 6510 20339

For extensions beginning with 2 - IDS code is 101
For extensions beginning with 7 - IDS code is 16
For extensions beginning with 5 - IDS code is 156

Jackson Pauline A PPC/RB 3643D (AID) 28772
Jackson Selma FM/ESD 614 SA-12 (AID) 21036
Jackson Sheila J PER/MGT/AR 1817 27914
Jackson Shirlene EUR 6223 22383
Jackson Sonja M PPT 232 SA-17 128-4543
Jackson Sylvester A PPT 214 SA-17 128-5160
Jackson Viessa R PM/PS 425C PP (AID) ..... (9)235-9087
Jackson William R A/OPR/ST/S 535-A SA-6 ..... (9) 235-9585
Jackson Yvonne MO/TR 1052A (AID) 28284
Jackson Zeffre L INR/EX 6842 21081
Jacobs Alan SA/CCD 611E RP (AID) ..... (9) 235-8953
Jacobs Marilyn J MO/AFR 211 SA-2 (AID) 28542
Jacobs Mildred M FM/CSD 608 SA-12 (AID) 20156
Jacobs Mildred R EB/ITP/TA 3822 21162
Jacobsen Merriam J PPC/EMS 3665 (AID) 28342
Jacobson Dorothy PHA/PVC 3670 (AID) 21893
Jacobson Eleanor G PA/M 6806A 22174
Jacobson Harry G ARA/LA/APU 4911 (AID) 22152
Jacobson Karen J DG/MED 2260 23606
Jacobson Linda M OIC 1517 20384
Jacobson Stephen H SA/CCD 613 RP (AID) ..... (9) 235-8856
Jaeger Norma L DG/EM 7327 22819
Jaffe Irene B INR/RES 7807 20770
Jagers Russell T Jr A/SU/E 2424 23142
James Arlene F PA/PP 5825 28840
James Barbara A AF/EX/ASO 3521 23429
James Charles A ASIA/NE 6480 (AID) 29256
James Daniel J PM/SAS 7418 23565
James Frank SER/FM/SPD 1002 SA-12 (AID) 20055
James Hazel D OPR/ST/TO 1244 22303
James Herbert PA/M 6810 22224
James Margaret ENGR/OPNS/TR 534 SA-11 (AID) ..... (9) 235-9836
James Robert E COM/TR 812C RP (AID) ..... (9)235-8889
James Ullmont L AFR/NARA 4842 (AID) 29204
James Wylma H OPR/LS 2105 21118
Jameson Donald L EA 6207 20264
Jameson Ferris R S/R/ORM 2526 21585
Jameson Leonard A DM/ISD 737 SA-12 (AID) 29650
Jania Maria J OPIC 750 BT 21854
Jankovic Janko N M/FSI 821 SA-3 ..... (9)235-8821
Janowski Louis F EUR/CAN 4234 22717
Janto Helen C EUR 5224 23254
Jarmon Hattie SER/IT 711A SA-5 (AID) 28762
Jarosick Jane DM/CC 735 SA-12 (AID) 20122
Jarrell John A Jr A/SY/I/WFO 4th floor SA-15 ..... (9)235-9350
Jarrie Lilian A CA/FS/E-C 2417 A 29764
Jay Anthony J CU/FS 223 SA-6 ..... (9)235-9451
Jay H Long EUR/RPE 6428-D 20315
Jay Keith E PPC/PDA 3881 (AID) 29012
Jee Arlen W OPS 2665 (AID) 27762
Jefferson Brenda C EXSEC 3534 (AID) 29104
Jefferson Cheryl L SER/FM/SPD 1001 SA-12 (AID) 29613
Jefferson Emmalita L AFR/DS 4536 (AID) 28181
Jefferson Ernest G PER/MGT/PS 1336 21225
Jefferson Leslie B OC/P B-528 21268
Jefferson Ulysese OC/PE-M 5440 F 23430
Jeffreys Effie SPA 5313 20780
Jenkens Alton L S/IG 7810 23766
Jenkins Abigail A PPT 508 SA-17 128-3668
Jenkins Alma PPT 210 SA-17 128-4161
Jenkins Anthony C SCI 7818 20589
Jenkins Barbara A SCI/SA 7825 23622
Jenkins Charles R COM/CPS/AT 702D RP (AID) ..... (9) 235-8926
Jenkins Claretta S FM/DCD 635 SA-12 (AID) 20096
Jenkins Cozette D O/FADRC/RR/DIR 4705 SA-15 ..... (9)235-9461
Jenkins Elaine R SCA/VO 713 SA-2 21922
Jenkins Elinor L 1325 Comm 20283
Jenkins George C OPR/ST 1244 22587
Jenkins George R FM/FSD 1003 SA-12 (AID) 20132
Jenkins Gloria A NEA/ARP 5248A 20279
Jenkins Jack D PPT 636 SA-17 128-4025
Jenkins John A PPT 300 SA-17 128-21392
Jenkins Joseph OPS/TD 215 CT (AID) 29805
Jenkins Juanita ASIA/NE 6480 (AID) 29256
Jenkins Karen D S/S-EX 7517 22426
Jenkins Kempton B H 7256 23436
Jenkins Mary A S/IG 4327 23484
Jenkins Maurice E OPR/VS B-258 21082
Jenkins Walter E SCI/SA 7824 21689
Jenkins Wardell L OCT 5440 29554
Jennette William FEP 302 RPE (AID) ..... (9)235-9709
Jennings Albert T A/FBO/BDC 327E SA-6 ..... (9)235-9510
Jennings Verne H Jr INR/DDC/RPS 6524A 23873
Jennings William J DM/CC 735 SA-12 (AID) 20122
Jensen Don C NEA/EX 4249A 28902
Jenson Joan S SER/FM 523B SA-12 (AID) 20162
Jerabek Milan W EVR/P 5229 20851
Jerew Christine L EB/OT/STA 3531A 20787
Jespersen George G AFR/NARA 4733 (AID) 29228
Jesswein Pamela J CU/OPP 4802 20142
Jeter Mary V PPT 652B SA-17 128-4025
Jew Chester OPS/TD 235 CT (AID) 29818
Jeyakaran Rachel C M/FSI/SLS 5602 SA-15 ..... (9)235-9395
Jig Jenny W PPT 578 SA-17 128-3960
Jiles Winifred A FM/SPD 1002 SA-12 (AID) 20055
Jocius Mary Ann CU/ARA 5804 23569
Joe Gwendolyn H SER/MP 1060 (AID) 22979
Johannes Lois A ENGR/SP/GEN 526 SA-11 (AID) ..... (9) 235-9805
John Patricia L FADRC/LR 2442-F 22669
Johnson Alexandra U INR/RES/SOV 7813 23367
Johnson Almeta M GAO 7806 SA-15 ..... (9)235-9227
Johnson Alyce A/AID 5894 (AID) 28616
Johnson Amalya A ACDA 5494 22744
Johnson Angelique B PPT 414 SA-17 128-22384
Johnson Arlene E EUR 6219 21127
Johnson Audrey T CU/IVP/IT 435 SA-6 ..... (9) 235-9472
Johnson Barbara A OC/P 44A30 20671
Johnson Barbara C BF/FS/AA/DIC 6308 SA-15 ..... (9)235-9298
Johnson Barbara H 7249A 21608
Johnson Barbara M PER/AF 2809 27663
Johnson Betty AA/ASIA 6724 (AID) 29127
Johnson Carl J PER/MGT/PS/RET 1251 23300
Johnson Cecilia D OPS/TD 215 CT (AID) 29804
Johnson Charles PHA/POP/LA 316 RPE (AID) ..... (9)235-9677
Johnson Charles B ARA/USOAS 6495A (AID) 29482
Johnson Charles K EUR/WE 5232 20381
Johnson Charlye GC/H 319 SA-2 (AID) 29838
Johnson Cozetta D L 6419 22630
Johnson D Ann PER/CA/SAS 26A11 20251
Johnson D Elizabeth BF/FS/AB/AA 6709 SA-15 ..... (9)235-9248
Johnson Daisy COM/PP/PRO 813 (AID) ..... (9) 235-8933
Johnson Daniel MO/GS Whse (AID) 70197
Johnson David Lee MP/B 1056 (AID) 29762
Johnson Earl J EA 6310 20659
Johnson Edna FADRC/PBR 1756 28682
Johnson Ellen Mck PER/CA 7333 21693
Johnson Frances B ASIA/NE 6486 (AID) 28608
Johnson Frances T PER/MGT/PS 1609 23384
Johnson Francis E ACDA 5726 21020
Johnson Frank K DG/MED 2906 22869
Johnson Guy C BF/FMS 1801 22091
Johnson Hariadene AFR/CWR 3323 (AID) 22476

For extensions beginning with 2 - IDS code is 101
For extensions beginning with 7 - IDS code is 16
For extensions beginning with 5 - IDS code is 156

Johnson Harold J Jr GAO/ID 1821 23276
Johnson Herbert H SER/FM/FSD 1003 SA-12 (AID) 20132
Johnson James F IO/EX B-239 27992
Johnson Jay P AFR/ESA 4841 NS (AID) 28657
Johnson Jean A PER/MGT/PS 2133 29407
Johnson Jerry M PM/PO/CSP 203C RP (AID) ..... (9) 235-9165
Johnson Jesse R FFP 308B RPE (AID) 75055
Johnson Joseph E PPT 232 SA-17 128-4457
Johnson Judith CM/COD 766 PP (AID) ..... (9) 235-9138
Johnson Julia B SER/MO/PAV B-927 (AID) 28140
Johnson Karla J A/SY/I/GIB 2418 20408
Johnson Kathleen PM/PO/CSP 203 RP (AID) ..... (9) 235-8872
Johnson Leon M Jr CU/EA 5811A 20897
Johnson Lucille M SA/TD 609 RP (AID) ..... (9) 235-8980
Johnson Mamie E OC/T 5440-M 21380
Johnson Marguerite L PPT 210 SA-17 128-4161
Johnson Mary R OC/I 5440 21380
Johnson Mary Whittico FM/RSD 519 SA-12 (AID) 20182
Johnson Mattye L PPT 210 SA-17 128-4161
Johnson Michael J CU/PC 401 SA-6 ..... (9)235-1050
Johnson Morris GS/MTB B-229 21672
Johnson O Rhea PM/PO 503D RP (AID) ..... (9)235-8964
Johnson Oliver T L 6425 29417
Johnson Patricia A SER/MP 1058 (AID) 29762
Johnson Pauline G GC 6892 (AID) 28277
Johnson Paxton B CU/YSS 4328 21054
Johnson Philip K Jr ARA/CCA 4917 29364
Johnson Queen P PM/PO 311 RP (AID) ..... (9)235-9012
Johnson Robert D PPT 600 SA-17 128-28174
Johnson Robert G AA/TA 2842 (AID) 21851
Johnson Robert R PHA/PVC 3670 (AID) 21892
Johnson Rodney GC/AFR 3536 (AID) 29260
Johnson Roger E S/CPR 1046A 23752
Johnson Ronald E FM/BFD 603 SA-12 (AID) 20008
Johnson Ruth E EA 6206 29597
Johnson Samuel L FADRC/LR 3239 21099
Johnson Sharon E PPT 210 SA-17 128-4163
Johnson Shirley U OPR/ASD 1881 23393
Johnson Sidney L FADRC/PBR 1758 29570
Johnson Stanley E FRM/BP 1332 21729
Johnson Theresa A CU/IVP/V 437 SA-6 ..... (9)235-1060
Johnson Theresa F CU/EA 5817 23147
Johnson U Alexis S/AJ 7261 28904
Johnson Velma EMP/RB 7519 SA-15 ..... (9)235-9376
Johnson Vernice AA/SER 5883 (AID) 28268
Johnson Vince PPT 458 SA-17 128-22194
Johnson Virginia L BF/FSD/P 6701 SA-15 ..... (9) 235-9237
Johnson Walter T OC/T 5440 20585
Johnson Wendy S DG/MED 2906 21607
Johnson Willard MO/GS 118 SA-2 21925
Johnson William AFR/DS 4536 (AID) 28254
Johnson William OC/PE-E 2331 29509
Johnson William A OCT 5440 23418
Johnson William Jr SER/MO/CM B-461 (AID) 28392
Johnson Willie OC/PE-E 2331 21165
Johnson Yvonne AFR/CWR 3323 (AID) 20209
Johnson Yvonne P FADRC/PBR 1756 28682
Johnson Zelma E O/ISO 1921 22830
Johnston Felton M Jr OPIC 818 BT 29634
Johnston Gerald FFP 410 RPE (AID) ..... (9)235-9714
Johnston James L D/LOS 4321 29617
Johnston John S PM/PO 322 RP (AID) ..... (9)235-9056
Johnston Laura Jean PER/CA/FS/SEC 2336 29526
Johnston Margaret A BF/FS/P 6705 SA-15 ..... (9)235-9305
Jones A Lenora OPS/TD 227 CT (AID) 29800
Jones Adolph W IO/OIC 1515 21271
Jones Arthur W A/SY/I/WFO 4th floor SA-15 ..... (9)235-9354
Jones Austina H INR/RES 7802 22264
Jones Barbara J EB/ITP/OT/GCP 3827 21128
Jones Carol A CU/CP 417 SA-2 21750
Jones Charles D PER/CA/FS/E-C 2417A 29764
Jones Christine D R AF/E 5240 29743
Jones Christopher G L T 7208 22811
Jones Clifford S USSS 2117A 29738
Jones Clyde B SCI 7818 20589
Jones Connie A SCA/VO 712 SA-2 21963
Jones Curtis F INR/RNA 7527 21056
Jones Darlee I AFR/CWR 3323 (AID) 29101
Jones David T INR/REA 8840 22574
Jones Delores L PM/ISP 7323 21142
Jones Dora L DG/MED 2906 22198
Jones Earl M Jr OPR/ST 1047-A 21942
Jones Edwin F INR/REA 8840 20908
Jones Elizabeth C COM/CPS 713 RP (AID) ..... (9)235-8791
Jones Eugene F OC/T 5440 23551
Jones Faye L PPT 414 SA-17 128-22384
Jones Frances A PER/PCE/PPM 421 SA-6 ..... (9)235-9593
Jones Franklin A/OPR/ST/S SA-4 ..... (9) 339-7001
Jones George MO/CM 2678 (AID) 23983
Jones Harriet C INR/RAA/NE 7528A 22297
Jones Harry E SCA 5638 28216
Jones Iris A PPT 210 SA-17 128-4161
Jones Jane J COM/CPS/RM 720F RP (AID) ..... (9)235-8996
Jones Jane M EB/EX 6820 21527
Jones Jane V DG/MED 2260 23605
Jones Jocelyn M FADRC/PBR B-847 20856
Jones Katheryne LA/DR 3247 (AID) 23521
Jones L P OC/T 5440-G 23418
Jones Leona V PPT 520 SA-17 128-4160
Jones Leonard S OC/P-O B-528 20882
Jones Leotha R OC/T 5440 21640
Jones Lydia MO/PUR 126 SA-2 (AID) 22957
Jones M Gordon NEA/PAB 5247 22119
Jones Mary AFR/CWA 4524A (AID) 28403
Jones Mary L PPT 512 SA-17 128-3546
Jones Mary Rita C IO/EX B-239 27992
Jones Munro P NEA/EX 4243 22006
Jones Norma B OCT 5440G 23418
Jones Patricia A PHA/FDRC 19A08A (AID) 28924
Jones Ralph E SER/IT 1011A SA-5 (AID) 28718
Jones Roderick L M/FRM/FM 1132 28438
Jones Ruby L ASIA/EMS 4440A (AID) 28941
Jones Ruby W PPT 432B SA-17 128-22384
Jones Sandy A CU 6217 22958
Jones Teresa C ACDA 5482 23702
Jones Terry L A/SY/EX RSB 2428 22075
Jones Tony R FADRC/PBR B-884 23299
Jones William A DM/ISD 725 SA-12 (AID) 20092
Jones William C III INR/DDC/OIL 6638 20370
Jones William E CU/AF 4820 23540
Jones Zenobia R OPR/ASD 7310 22255
Jordan Bernard N SER/MO/PAV B-930 (AID) 28376
Jordan Colleen E NEA/ARP 5248A 20714
Jordan Debra A SCA/VO 712 SA-2 21963
Jordan Eloise L CU/CP 422 SA-2 22822
Jordan Frances MO/TT 12A41 (AID) 28282
Jordan Jeanne G FM/DCD 601 SA-12 (AID) 20180
Jordan Kathleen M ASIA/CD 4720 (AID) 29134
Jordan Lennie A MO/TR 1247 (AID) 28305
Jordan Lillian PER/MGT/AR 1817 28070
Jordan Louise SER/IT 823A SA-5 (AID) 28768
Jordan Philip L COM/SA/O 811C RP (AID) ..... (9)235-8908

For extensions beginning with 2 - IDS code is 101
For extensions beginning with 7 - IDS code is 16
For extensions beginning with 5 - IDS code is 156

Jordan Robert L OPIC 750 BT 21854
Jorden Mary A/AID 5665 (AID) 28511
Josephson Robert L SA/EXSEC 6311 (AID) 28494
Jourdin Willis W Jr OPIC 826 BT 29646
Joyce David C BF/WFC 7705 SA-15 ..... (9) 235-9381
Joyce Helen E BF/FS/FSB(V) 6804 SA-15 ..... (9)235-9330
Joyner Ellen ARA/MGT/FM 3260 23336
Judd Thomas M INR/XR 6747 23968
Judy Kerlin O SER/MO/PAV B-263 (AID) 20654
June Mary PHA/POP/MI 210 RPE (AID) ..... (9)235-9656
June Mary D DG/MED 2906 22198
Jung Elizabeth M EA/EX 6310 29551
Jung Lucile M M/FRM/FM/FC 1132 21691
Junk C Patricia IO/UN/BAPS 5336 21547

K

Kachulis Louis C A/SY/DO 3811 21435
Kadilis Janis J FADRC/LR 2442-F 22669
Kadilis John J BEWT 4323 Commerce 189-4655
Kaericher Kermit C BGen ACDA 4930 21748
Kagan Joseph P SER/FM/SRD 628C SA-12 (AID) 20044
Kahan Jerome H S/P 7421 28980
Kahdy Sally E OPIC 846 BT 29634
Kahn Louis IO 6325 22468
Kahn Merrill J INR/REA 6510A 21024
Kahn Samuel G TA/N 2491 (AID) 27925
Kain Joan PHA/PVC/OPNS 3725A (AID) 21378
Kaiser Herbert AF/S 5526 28432
Kaiser Mary Jane INR/RCI/IRB 4203 SA-15 ..... (9)235-9428
Kaiser Robert E OPR/VS B-258 21634
Kalas Wayne P PPT 334D SA-17 128-7400
Kalicki Jan H ACDA 4494 28099
Kaliski Deborah L S/CPR 1046 27984
Kalivretenos Rose P PPT 662 SA-17 128-5221
Kalmon Susan M DM/ISD 725 SA-12 (AID) 20092
Kambhu Chotchoi M/FSI/SLS 5201 SA-15 ..... (9)235-9395
Kamens Gerald L SA/C 5218 (AID) 23972
Kamer Helen L NEA 6242 29588
Kamoga Frederick K M/FSI 900 SA-3 ..... (9)235-8820
Kamper Glennie W MO/CM 6678 (AID) 28607
Kamprad Walter T NEA/EX 4249A 23251
Kanchanadul Prapas M/FSI/SLS 5201A SA-15 ..... (9)235-9395
Kane Betty L EA/VN 5207 23221
Kane N Stephen PA/HO 605 SA-2 21923
Kane Walter AG/AUD 571B PP (AID) ..... (9)235-9187
Kaneko Arthur M INR/P 6743 23371
Kangas Lenni PHA/POP 311 RPE (AID) ..... (9) 235-1007
Kanter Irving M PPT 584B SA-17 128-4047
Kapar Charles AG/AUD 565 PP (AID) ..... (9)235-9187
Kaplan Joyce B CU/FS 223 SA-6 ..... (9)235-9436
Kaps Helen K OPR/LS 2208 21133
Karalekas Christina M ACDA 5534 21407
Karcasinas Athena S ARA/LA/CEN 5909 20630
Karinshak Judith A S/AB 7260 23232
Karkashian John E ARA/LA/BC 5262 21715
Karnis Marie T S/R:ORM 7430 29557
Kasrai Joyce A AF/S 5526 28433
Kattenburg Pamela S PM/MD 409C PP (AID) ..... (9)235-9098
Katsainos Bruce PPC/PDA 3889 (AID) 28928
Katz Abraham EUR/RPE 6517 20311
Katz Amrom H ACDA 4930 23466
Katz Herman OPIC 612 BT 28895
Katz Julius L EB/ORF 3529 27950
Katz Paul OPS 2441 (AID) 29066

Kauffin Herbert W PPT 210 SA-17 128-4161
Kauffin Mittie M PPT G-62 SA-17 128-4229
Kaufhold Constance E NEA/EGY 6251 22365
Kaufman Paul C PPT 616 SA-17 128-4303
Kaufman Ruth H SER/IT 915A SA-5 (AID) 28792
Kaulaity Martha H ACDA 5482 27909
Kavanagh Lawrence MO/LA 210 SA-2 (AID) 29340
Kawamoto Sayoko O M/FSI/SLS 5806 SA-15 ..... (9)235-9395
Kawamoto Yukio CU/IVP/V 437 SA-6 ..... (9) 235-1060
Kay Irene CM/SD/OSC 715A PP (AID) ..... (9)235-9107
Kay Stanley GC/H 319D SA-2 (AID) 29839
Kazanowski Eileen F BF/FS/V 6802 SA-15 ..... (9)235-9383
Kazlow Kay J PM/PO/PIC 105 RP (AID) ..... (9) 235-1034
Kazor Mathew AG/AUD 529 PP (AID) 79417
Ke Chhoon C K M/FSI/SLS 5602 SA-15 ..... (9)235-9395
Kean John H TA/PM 2941 (AID) 28159
Kearney Helen PHA/POP 213 RPE (AID) ..... (9) 235-9675
Kearney James LA/DR 2249 (AID) 23402
Kearney Richard D L 4535A 28134
Kearns Roberta B FADRC/PBR B-884 20932
Kearse Dovie L TA/H 633 PP (AID) ..... (9)235-9170
Keasbey William P INR/REC 8440 22301
Keating Majorie C S/CPR 1239A 23170
Keefer Edward C PA/HO 617 SA-2 21899
Keegan Mary Ann IO/UNP 6334 22392
Keeler Eileen M REM/EMP 7314 SA-15 ..... (9) 235-9387
Keeley Robert V AF/E 5238 28852
Keeves Jack P TA/N 2496 (AID) 29864
Keffer Dorothy ARA/LA/MRSD 3923 (AID) 28635
Keiper Harry E OPR/VS B258 21634
Keiswetter Allen L EUR/RPM 6225 28050
Keith Barbara E AF/S 5526 23274
Keller Audrey M PER/PCE/PP 1818 21212
Keller Charles W ID/GAO 228 SA-6 ..... (9)235-9588
Keller Joseph E AG/IIS 511H RPE (AID) ..... (9)235-9732
Keller Margaret H PPT 376B SA-17 128-21683
Keller Peter R INR/RAA 7637 22557
Kelley Dorothy M SER/MP 1066 (AID) 20216
Kelley Frederick T EA/EX 4315 28315
Kelley Omer J TA/AGR 2245 (AID) 23339
Kelley William S/IG 6819 28036
Kellinger Nellita L O/FADRC 1239 29268
Kellogg Francis L S/R 7430 22258
Kelly Edmund H EA/K 6317 29330
Kelly Elijah S/S-I 7241 23836
Kelly Harrietta B PM/MD 405D PP (AID) ..... (9)235-9098
Kelly Henry C ACDA 5494 23422
Kelly J Michael CM/SD/POL 661 PP (AID) ..... (9)235-9847
Kelly John H PM/DOD 4C843 Pent ..... (9)679-7348
Kelly John J INR/CIS 7516 22585
Kelly Kevin SA/LT 5216 (AID) 29082
Kelly Louise H OPR/LS 2212 23492
Kelly Lyn CM/COD/OTR 763 PP (AID) ..... (9) 235-9135
Kelly Marion Stanley A/AID 5758 (AID) 27996
Kelly Ronald J A/SY/I/WFO 4th Fl SA-15 ..... (9)235-9352
Kelly Sheppard W A/SY/I/WFO 4th Floor SA-15 ..... (9) 235-9355
Kem Sos M/FSI/SLS 5114 SA-15 ..... (9) 235-9395
Kemler Frank AG/AUD 525 PP (AID) ..... (9)235-9172
Kemp Catherine C A/SY/FO 38A05 23124
Kemp David I ARA/BR 4906 20655
Kemp Dorothy ASIA/CD 4720 (AID) 29220
Kemp Katherine L S/IG 431 SA-6 ..... (9) 235-9564
Kemp Weaver L FADRC/PBR 1756 28682
Kempe Edson W EB/OT/STA 3531A 20787
Kempel Dolores C BF/FS 6116 SA-15 ..... (9)235-9329
Kemper Patricia P A/OPR/ASD 1885 21586

For extensions beginning with 2 - IDS code is 101
For extensions beginning with 7 - IDS code is 16
For extensions beginning with 5 - IDS code is 156

Kendrick Joseph T FSI 402 SA-3 ..... (9) 235-8843
Kenefick Francis J ASIA/CD 4715 (AID) 29144
Kenefick Francis J ASIA/CD 4715 (AID) 29144
Kenefick Thomas P AG/IIS 511H RPE (AID) ..... (9)235-9732
Keng Yonnara M/FSI/SLS 5107 SA-15 ..... (9) 235-9395
Kennedy Ann G SER/IT 705A SA-5 (AID) 28750
Kennedy Donald A OC/P B-528 20388
Kennedy Kathleen T IGA 6823 21539
Kennedy Maria P OPS/TD 237 CT (AID) 29810
Kennedy Marie S AG/SEC 402 RPE (AID) ..... (9)235-9727
Kennedy Marshall J WRDCO 801 SA-6 ..... (9)235-9614
Kennedy Mary T PA/MS 4831A 22352
Kennedy Moorhead C EB/IFD/OIA 3830 21175
Kennedy Ralph Lt Col S/S-O 7516 20564
Kennedy Robert ACDA 5743 20844
Kennedy Waltranchis M M/FSI/SLS 709 SA-3 ..... (9)235-8821
Kenney Annie W FADRC/PBR 1659 20984
Kenney David T INR/REA 8647 22277
Kenney George R AF/EPS 5244 23502
Kent Jewel AG/AUD 551 PP (AID) ..... (9)235-9220
Kent Mary E PT/D 300 SA-17 22131
Kent Robert W SCA/VO 813 SA-2 22893
Kent Zolita F O/FADRC/RR/DIR 4705 SA-15 ..... (9)235-9461
Kerakos Mary Lou NEA/IRN 5252 20639
Kerins Jane A/AID 5758 (AID) 27996
Kerley Ernest L L 5425A 22672
Kern Tempie C CU/CP 422 SA-2 21592
Kerr Donna L CA/FS/EA 2332A 23312
Kerrigan William M CA/FS/E-C 2417A 29764
Kerst Kenneth A INR/RES 7802 23088
Ketch Madeline I PPT 414 SA-17 128-22384
Ketchersid Donna J M 7210 20549
Keyhoe Mary A/AID 5655 (AID) 28407
Keys Betty S O/ISO 19A16 22845
Keyser Donald W INR/REA 8840 20616
Khajenouri Fereidoun M/FSI 831 SA-3 ..... (9)235-8823
Kheang Lim-Hak M/FSI/SLS 5114A SA-15 ..... (9)235-9395
Khin U M/FSI/SLS 5806A SA-15 ..... (9)235-9395
Kiandoli Luana C DG/MED 2906 22199
Kidd Patricia E PPT 210 SA-17 128-4161
Kidston Geraldine B SA/C 5218 (AID) 23972
Kidwell Gladys S FM/RSD 519 SA-12 (AID) 20182
Kidwell Kenneth C OC/S 6442 23026
Kieffer Jarold AA/PHA 3932 (AID) 23842
Kiefner Janet C INR/EX 6639 22502
Kiess Emerson L PM/PO 219B RP (AID) ..... (9)235-9043
Kilarny Mary P PER/CA/FS/EA 2332A 23312
Kiley James E SCA/VO 813 SA-2 21907
Kilgore Gloria J S 7226 29572
Killen Marilyn L A/AID 5945 (AID) 21800
Killion Dalton V INR/REA 8840 22108
Kilpatrick Elizabeth SER/LR 309 RP (AID) ..... (9)235-8929
Kilpatrick Velma OPIC 717 BT 23858
Kim Edward S C ENGR/SP/SP 515B SA-11 (AID) ..... (9)235-9802
Kimball Arthur A SER/IT 1109 SA-5 (AID) 28782
Kimball Frank B PPC/DPR 3938 (AID) 28594
Kimball John C PA/MS 4827A 22159
Kimball John W IO/UNP 6333 28114
Kimball Merit C CU/EA 5815 28043
Kimball Robert H OC/T 5440 20595
Kimbrough Clara FFP 308 RPE (AID) ..... (9)235-9688
Kimm Peter SER/H 300E SA-2 (AID) 29538
Kim-Nga Nguyen Thi M/FSI/SLS 5602 SA-15 ..... (9) 235-9395
Kindel Karl LA/DR 407 SA-2 (AID) 20748
King Barbara M FADRC/PBR B-844F 22518
King Barrington PER/CA/TL 2805 23308
King Bayard INR/DDC/OPS 6635 22285
King Donald R SCI/EN 7822 28002
King Eartha M EXSEC 5665 (AID) 28612
King Edward V SA/PPB 3208 (AID) 29056
King Elizabeth R ACDA 5499 20972
King Elve C PM/PO 413B RP (AID) ..... (9)235-8886
King Emma A FS/FD/V 6713A SA-15 ..... (9) 235-9274
King Frances M EA 6208 23368
King Joan D FM/ESD 714 SA-12 (AID) 20082
King John F S/PRS 2109 22454
King John H EUR/RPM 6513 22128
King Joseph DB DG/MED 2906 23554
King Kermit C SER/IT 723A SA-5 (AID) 28714
King Lenzy J O/ISO 1921 28906
King Maria J EUR/IB 5226 22633
King Nina PHA/FDRC 19A06A (AID) 28924
King Raymond A FM/ASD 913 SA-12 (AID) 27783
King Richard F ARA/MEX 3906A 20661
King Samuel L PER/PCE/EP 910 SA-12 23760
King Tommy L OC/P B-528 22167
Kingfisher Mary M NEA/INS 5251 20653
Kingman Linda H PPT 232 SA-17 128-4457
Kingsbury William F PER/CA/FS 2328 28312
Kinnelly Francis M EUR/RPE 6430 21697
Kinney Jeanne AA/SER 5883 (AID) 28298
Kinsley Steven C COM/A 806F RP (AID) ..... (9)235-8986
Kinsman Carol INR/RAA 6510A 21396
Kirby Alice M 7207 28867
Kirby Angela R C EA/ROC 4206 21321
Kirby Elizabeth ARBC 736 Jackson Place ..... (9)382-1565
Kirby Harmon E EUR/TUR 4513 21194
Kirby Laurine E FADRC/PBR 1121A 23068
Kirby Marvin N CU/EX/AD 4815A 23208
Kirby Raymond A AG/SEC 408 RPE (AID) ..... (9)235-9722
Kirby Richard PHA/PVC 3731 (AID) 28561
Kirchherr Mary E ACDA 5743 20844
Kirk Diane SA/VN 3312 (AID) 29342
Kirk Millicent E PM/PO 406L RP (AID) ..... (9)235-8922
Kirk Northrop H INR/REC 8444 21145
Kirkham Mark M M/FRM/FM 1133 21150
Kirkland Linda M COM/SA 811 RP (AID) ..... (9)235-8905
Kiser Carolyn A ENGR/SP 515 SA-11 (AID) ..... (9) 235-9800
Kissinger Henry A S 7226 29630
Kitay Michael G GC/ASIA 3320A (AID) 28964
Kitchell Raymond E AA/TA 4677 (AID) 23541
Kitchens Allen H PA/HO 615 SA-2 21946
Kitchings Rodney J CU/EX/AD 4417 23194
Kitterman Lucille ARA/LA/BR 4906 22296
Kittrell Paula LA/DR 400 SA-2 (AID) 28566
Kivimae Ain PHA/POP 315 RPE (AID) ..... (9) 235-8675
Kjos Dwain A A/SY/DO 3811 20327
Klechko Elizabeth D L/PM 5419A 20321
Klee Herbert OPR/ST 1244 21675
Kleiber Norma L M/FSI/SLS 901E SA-3 ..... (9)235-8816
Klein Elizabeth H COM/CPSE/IE 711B RP (AID) ..... (9)235-8973
Klein Michael J GAO/ID 1821 23276
Klein Stephen AFR/DS 4536 (AID) 28181
Kleine Herman ARA/LA 6256 (AID) 28246
Klem Stanley J FADRC/PBR 1843 21068
Klemp Kenneth W FM/FSD 1003 SA-12 (AID) 20132
Klemstine James A EA/TB 5210 21741
Klieforth Leslie A EB/OCA/REP 4826 23025
Klimecko Bernice T NEA/IRN 5252 21131
Klimkiewicz Wanda M SA/TD 603 RP (AID) ..... (9)235-8850
Kline Brian E SER/MP 1064 (AID) 22978
Kline Caron L EB/ITP/EWT 3815 21509

K

For extensions beginning with 2 - IDS code is 101
For extensions beginning with 7 - IDS code is 16
For extensions beginning with 5 - IDS code is 156

Kline Donovan W OC/P 44A30 22579
Kling Carol J GC 6895 (AID) 28548
Klinzing Richard R A/SY/FO/NSU 2410 22493
Kloewer Susanne EUR/CE 4228 22721
Klontz Charles E DG/MED 2906 22416
Klosson Boris H PM/DCA 7424 29092
Klotz Sarah M OC/S 6442 22008
Klotzback Lewis E AG/AUD 506B SA-12 (AID) 20142
Knauf Kenneth W A/SY 2513 29448
Knecht Peter A PA/MS 4827A 20713
Knee Roma D PM/FSP 311 RP (AID) ..... (9)235-9012
Knepper William E ARA/ECP 3232 (AID) 22079
Knieps Karlene G S/S-S 7241 25804
Knight Frances G PPT 600 SA-17 128-28171
Knight Lee T FADRC/PBR 1758-D 29570
Knight Sylvia I PM/PS 306 RP (AID) ..... (9)235-9020
Knight William CM/ROD/ASIA 725 PP (AID) ..... (9)235-9065
Knight William E II S/IG 431 SA-6 ..... (9) 235-9564
Knoblock LaVonne H OC/S 6442 23060
Knoll Jerry AFR/ESA 4758 (AID) 29194
Knopp Virginia LA/OPNS 6256 (AID) 29108
Knott Judy L A/OS 234 SA-6 ..... (9)235-9601
Knott Lea LEG/LPCS 2895 (AID) 23652
Knowles John F EA/TB 5210 21741
Knowles Judy D EUR/SOV 4217 29559
Knox N Lorraine ID/GAO 228 SA-6 ..... (9)235-9580
Koban Maurice D PHA/PVC/OPNS 3731A (AID) 29110
Kobayashi Kyoko M/FSI/SLS 5602 SA-15 ..... (9)235-9395
Kobliska Jayne L CU/YSS 4328 23730
Koeber Betty A Credit Union 3441 (AID) 28426
Koegel Lawrence SCA 5638 29010
Koehl Richard F DM/CC 706 SA-12 (AID) 29744
Koenig Albert FM/CSD 607 SA-12 (AID) 20138
Koepcke Clifford COM/SE/PA 705 RP (AID) ..... (9) 235-9782
Koffman Boyd S OC/PE-E 2331 23038
Kogan Arthur G PA/HO 618 SA-2 21934
Kohan Maurice PHA/PVC/OPNS 3720 (AID) 22040
Kohn Raymond F IO/UCS 500 SA-2 22786
Kok Gerard P M/FSI 5206 SA-15 ..... (9) 235-9398
Kokatakis Alice A PM/PO 420 RP (AID) ..... (9)235-8877
Kolaitis Anastasia FFP 303 RPE (AID) ..... (9)235-9708
Kolarik Linda J S/FW-COA 3210A 22009
Kommer Geary PHA/POP 207 RPE (AID) ..... (9) 235-8117
Konnerup Nels TA/AGR 5918 (AID) 23372
Kontak Emil W PPT 632C SA-17 128-3751
Kontos C William S/P 7336 20785
Koorkanian George D WRDCO 801 SA-6 ..... (9)235-9614
Kopera Sandra J SCA 6811 29576
Koretz Hazel E SA/VN 3311 (AID) 28970
Koritko Andrew W A/SY/FO 38A00 23123
Korn David A NEA/ARN 6250A 22670
Kornblum John C S/P 7419 20398
Kornegay A L FS/FD/V 6520A SA-15 ..... (9) 235-9240
Kornei Lucie INR/REU/RWS 7805 21180
Kornher Kenneth L TA/DA 2737A (AID) 21802
Kosalwat Duang Dao M/FSI/SLS 5602 SA-15 ..... (9)235-9395
Koscinski Joseph S OPR/VS B-258 21083
Kosheleff Mary J CU/EX/SMS 4817 21982
Koski Augustus A M/FSI 900-B SA-3 ..... (9)235-8819
Kostelnick Lorraine ACDA 5637 23246
Koteen Jack TA/DA 2849 (AID) 21850
Kotzem Helen M/FSI 1117 SA-3 ..... (9)235-8761
Koumanelis Steve PM/MC 800 SA-6 ..... (9)235-9761
Kovach Joseph W SER/IT 1003A SA-5 (AID) 28784
Koval Helen E OC/T 5440 20595
Kovenock Paul E OPB/IS 2212 23482
Kovner Milton EUR/SOV 4217 21452
Kozak Michael G L/ARA 6429 22160
Kozloski Lillian D SA/PPB 3208 (AID) 29056
Kozlowski Patricia S IO/CMD 5323 21544
Kraft Donald B IGA 6829 23546
Kramer Carol E INR/DFR/RGE 8742 22021
Kramer Florence B TA/EHR 2480 (AID) 23990
Kramish Alvin OPIC 830 29643
Kranz Margaret ARA/LA/NC 4260 (AID) 29508
Krashevski Stefan TA/RUR 2744 (AID) 28365
Kraus James D AFR/NARA 4727 (AID) 28519
Krause Ada E AFR/EMS 6851 (AID) 23228
Krauthoff Louis C STR 723 SA-11 21139
Kravitz Vivian B COM/PP 820 RP (AID) ..... (9)235-8989
Krebs Sheldon IO/UNP 6333 28114
Krenzel Julia B ACDA 5934 28463
Kreutzer Walter E OPS 2441 (AID) 29066
Krichmar Naomi F PA/PP 5825 22731
Kriebel P Wesley EA/K 6317 22332
Krieg Norbert J SCS 1803 23817
Krieger George J Jr ARA/MGT/FM 3260 28106
Krieger Mary J S/P 7336 20988
Krimer William D OPR/LS 2208 20525
Krinsky Richard P Maj ACDA 4660 21265
Krizay John EB/IFD/OMA 2535 22580
Krizek Eugene L H 7249 28696
Kroll Theodore P A/SY/I/WFO 4th Fl SA-15 ..... (9)235-9360
Krome Marjorie D S/PRS 2109 22494
Krowitz Edward J SA/VN 3316A (AID) 29190
Krueger Ruth E PA 6804 20954
Krulish Ramona PM/FSP 6847 (AID) 21078
Krulfeld Jacob M SA/LT 5216 (AID) 29074
Krupinski Walter F OC/S 6442 23060
Kruse Donald A EUR/CAN 4234 20665
Kruse Estella DG/MED 2906 22198
Krussel V Jean IO/SCT 1429 23514
Kryza E Gregory S/IG 431 SA-6 ..... (9) 235-9564
Kubic Frank T PPT 632F SA-17 128-4851
Kubisch Jack B ARA/LA 6263 29210
Kuchel Roland K INR/RES/EE 7813-F 21332
Kuehn Frederick E H IGA 6829A 23546
Kugler Harold AFR/ESA 4752 (AID) 29537
Kuhr Bonnie M S/S-M 7516 22523
Kulesza Magdalene OPR/ST 1244 22087
Kulesza Mary M A/ART B-258 21635
Kulick Gilbert D SCI/EN 7820 22418
Kullman Amelia S 7226 29572
Kulski Isabel G INR/RES 7813 20940
Kupperman Robert H ACDA 5843 29474
Kurelich John R IGA 6825 23632
Kurtz John AG/AUD 501 PP (AID) ..... (9)235-9187
Kurze Kenneth A S/S-O 7516 21512
Kurzius Mark CM/ROD/ASIA 725D PP (AID) ..... (9)235-9064
Kuser Suzanne D INR/RCI 6510A 21047
Kuta Sylvia T DG/MED 2906 22199
Kux Dennis H NEA/INC 5251 21289
Kwiatek Fabian A L/C 5421 21365
Kyriazis Catherine P FS/FD/V 1331 22344

L

Laatsch Allwyn A OC/S 6442 23026
LaBelle Alberta P GAO/ID 3237 27974
Laboccetta Diane A EUR/CAN 4234 20665
LaBrecque Rita I SER/IT 1023 SA-5 (AID) 28743

For extensions beginning with 2 - IDS code is 101
For extensions beginning with 7 - IDS code is 16
For extensions beginning with 5 - IDS code is 156

LaBrie Barbara A L/L/T 5420 20720
LaBrie Damon EB/CBA/BP 3331 22181
LaBruzza Louis P OPS/TD 247 CT (AID) 26442
LaCamera Joseph J FM/ESD 709 SA-12 (AID) 23001
Lachman Donald OC/PE-E 2331 21369
Lachman Erwin J SER/MP 19A04 (AID) 29714
Lacuessa Patricia Lee NEA/ARP 6247 22647
Ladd Jonathan F PM 7313 22478
Ladenheim H C TA/RIG 2744 (AID) 28365
Ladson Gwendolyn A OPA/PUB 4953 (AID) 29141
La Falce Carmelo P MO/SA 219 SA-2 (AID) 28554
LaFleur Jerome M WRDCO 801 SA-6 ..... (9)235-9615
LaFleur Joyce M PM/PO 211 RP (AID) ..... (9)235-9037
Lafoon Sydney A S/P 7311 22972
La Franchi Daniel M A/SY/FO 38A00 23123
Laingen L Bruce NEA/INS 5251 22141
Laird Sara M WRDCO 801 SA-6 ..... (9)235-9615
Laise Carol C PA 6804A 29606
Lakas Nicholas S EB/CBA/OCA 3334 28097
Lakus Iona J DG/MED (Nurse) 2906 23642
La Mar Dorothy FFP 410 RPE (AID) ..... (9)235-9674
Lamb Denis O/ISO 19A16 27981
Lambert Robert ACDA 8th Fl SA-6 ..... (9)235-9798
Lambertson David E EA/RA 4312 22420
Lambis Angela SCA/PPT 4002 SA-17 29613
Lambke Norma E SER/IT 1103A SA-5 (AID) 28819
Lammerding Nancy T S/CPR 1238 20622
Lamont James W M/DG/E-C/Spec 2417-A 29766
Lampe Herbert R A/SY/I/GIB 2418 23196
Lanahan Benedict DG/MED 2313 20295
Lancaster Carolyn L PM/MC 800 SA-6 ..... (9)235-9773
Lancaster Rosetta ACDA 5534 23530
Lancaster Vella A BF/FS/A 6712 SA-15 ..... (9)235-9323
Lancetti Frank S CU/AF 4822 21148
Lancetti Ruth TA/AGR 2937 (AID) 21772
Land Diane PHA/POP/FPS 515 RPE (AID) ..... (9)235-9666
Land Mary P PER/CA/FS 2328 28312
Landa Ronald D PA/HO 625 SA-2 21952
Landberg James S ARA/ECP 3238 22385
Landerghini Gene M OPR/ESC 1252 23432
Landfair William E PER/CA/FS/AF 2809 27661
Landfield Sherwin TA/PM 200 SA-2 (AID) 28475
Landgrebe Linda K PA/PP 5831 22134
Landgren Raymond H OPS/TD 219 CT (AID) 29812
Landis Vivian M SCI/SAM 7825 23622
Landymore Eula B PPT 616 SA-17 128-4303
Lane Barbara J SER/IT 1025C SA-5 (AID) 28771
Lane Donna SER/H 308 SA-2 (AID) 29718
Lane Frances SER/FM/SRD 631C SA-12 (AID) 23780
Lane George H IO/UN/COR 5336 22753
Lane George M NEA/AFN 6253 20840
Lane Gloria T FM/ESD 710 SA-12 (AID) 20082
Lane Gordon H OC/T 5440 20595
Lane Henry G AG/AUD 561B PP (AID) ..... (9)235-9187
Lane Larry E SCS 1805 29271
Lane Robert B ARA/LA/PLC 6909A 29209
Lane William H CM/SD 713 PP (AID) ..... (9) 235-9110
Lang Lany Tan M/FSI/SLS 5112 SA-15 ..... (9)235-9395
Lange Howard EA/ANP 4206 22125
Langlois Dorothy N AFR/CWR 3418 (AID) 29346
Langmaid Bradshaw A/AID 5894 (AID) 28616
Lanigan Anita L CM/ROD/LA 743 PP (AID) ..... (9)235-9143
Lanning Nancy H OPR/ST 1244 23716
Lannon George C PPT 512 SA-17 128-3574
Lannon James W A/SY/SAS 2234 23182
Lanpher Edward G CA/FS/JO 2425 27692
Lanphier Vernard A CU/EX/SMS 4817 28200
Lansdale Phoebe T ARA/LA/MRSD/MBFAC 3923 (AID) 20631
Lanza Francisco OPR/LS 2206 20582
La Porta Alphonse F IO/SCT 1429 23511
La Prince Beverly J INR/RAA 7637 20584
Lark Mary L CU/EA 5809 20801
Larocca John E SER/FM/FSD 1003 SA-12 (AID) 20132
Larocco James A H 7254 21051
Laroche Helen P M/FSI 1106 SA-3 ..... (9)235-8708
Lashly Jean CU/WE 5807 23205
Latimore Flora S OC/P B-528 22167
Latimore Freddie M PPT 562 SA-17 128-3465
Latney Ann A BF/FS/AD/AA 6104 SA-15 ..... (9)235-9263
Latney Brenda D OPR/ASD 800 SA-11 20338
Laubis Robert E LA/DR 2242 (AID) 28127
Laudato George A ASIA/NE 6930 (AID) 29246
Laufer Leopold PPC/IA 3845 (AID) 23070
Laugelli Cynthia-Ann B PPT 300G SA-17 128-21732
Laurence Randolf D PM/PS 425D PP (AID) ..... (9)235-9087
Lauriano Gloria T PPT 300 SA-17 128-22133
Laurich Mary K PM/PO 506E RP (AID) ..... (9)235-8964
Laury Harry L OC/T 5440 21640
Lavis Barbara L IJC 203 1717 H St NW 22217
Law Hazel SER/IT 705C SA-5 (AID) 28730
Law Helen L SCA 6807 20873
Law Robert Jr OC/T 5440 29553
Lawhon Doris D AF 6236 21454
Lawhorn Linda G IO/UNESCO 4806A 22273
Lawings Joshua B BF/FS/AD/RR 6205 SA-15 ..... (9)235-9385
Lawrence Alice V PPT 250 SA-17 128-5176
Lawrence Ann A L/EX 6419 20460
Lawrence Doris M O/FADRC/DR-A 1237 20407
Lawrence Loren E M/FSI/SSFP 1209 SA-3 ..... (9)235-8754
Lawrence Malcolm S/NM 7330 28694
Lawrence Margie H OC/T 5440-G 23418
Lawrence Marna W CU/WE 5810 28044
Lawrence Rosetta M PPC/IA 3842 (AID) 29562
Lawry Franklyn T Jr BF/FSD/P 6701 SA-15 ..... (9) 235-9384
Laws Debra G EB/TT/OA/AVP 5828 20828
Lawson G W Jr TA/DA 2497 (AID) 20469
Lawson Jack PHA/POP 201 RPE (AID) ..... (9) 235-9692
Lawton Frederick H IO/UNESCO 4806A 21156
Layman Dorothy AG/AUD 523 PP (AID) ..... (9)235-9197
Layton Robert PHA/POP 312 RPE (AID) ..... (9) 235-8615
Lazar David LA/CEN 5909 (AID) 29362
Lea Ellis OPS/TD Range CT (AID) 29815
Lea Joe J OC/T 5440 21641
Lea Thomas H FADRC/PBR 1758-D 29570
Leacacos Velia C PPT 632 B SA-17 128-3751
Leach Flora FSP/OS 320 RP (AID) 75464
Leader James E NEA/INS 5251 22307
Leahy John S SCA/VO 800 SA-2 22930
Leahy Joseph P CA/FS/EA 2332-A 23312
Leahy Thomas ENGR/OPNS/SAN 531 SA-11 (AID) ..... (9) 235-9823
Leake William T SER/MO/PAV B-932 (AID) 28400
Leake Woodrow W AFR/NARA 4749 (AID) 29186
Leaken James N PER/CA/FS/A 2813 23438
Leatherman Mildred J S 7234A 20968
Leathers Eva O SER/MO/ADM 3417A (AID) 29248
LeBlanc Alphonse AG/AUD 521 PP (AID) ..... (9)235-9197
Leblanc Hector J CU/IVP/C 224 SA-6 ..... (9)235-9861
LeBlanc Mary C BF/FS/WFC 7705 SA-15 ..... (9)235-9288
Leclere Mary I ACDA 4923 27903
Ledbetter Edwin D S/S-O:NMCC 7516 ..... (9)697-1305
Ledbetter Wilber E CMC 7310 22990
Ledsky Nelson C EUR/CE 4228 23020

L

For extensions beginning with 2 - IDS code is 101
For extensions beginning with 7 - IDS code is 16
For extensions beginning with 5 - IDS code is 156

Leduc Linda A PPC/EMS 3665 (AID) 28342
Lee Anna K DM/ISD 725 SA-12 (AID) 20092
Lee Barbara K A/SY/I/WFO 4th FL SA-15 ..... (9)235-9355
Lee Edward L II A/SY/I/WFO 4th floor SA-15 ..... (9)235-8498
Lee Elmer E Jr O/FADRC/DA 1239 27767
Lee Eloise R REM/EMP/OEB 7507 SA-15 ..... (9)235-9406
Lee Gladys T EB/TT/AVP 5828 20828
Lee Gloria J SCA/SCS 1805 29271
Lee Helen L FADRC/PBR 1853 21632
Lee John J FADRC/PBR 1847 22517
Lee John W OPS 2441 (AID) 29066
Lee Joseph E INR/RES 7802 20854
Lee Kathryn V PM/PS 308B RP (AID) ..... (9) 235-1025
Lee Natalie H OPR/PBR 1841 21053
Lee Robert E DM/CC 706 SA-12 (AID) 29744
Lee Rose M A/SY/I 2418 23187
Lee Sharon S/R 2526 28346
Lee Ted G ASIA/CD 4714 (AID) 29180
Lee Willard W DM/CC 717 SA-12 (AID) 20065
Lee William H AF/EX 3521 21349
Lee William Y PPT 232 SA-17 128-4457
Leech Eleanor B PPT 232 SA-17 128-4457
Leeks Georgia C O/ISO 1921 21292
Leer Jane P FM/SPD 1001 SA-12 (AID) 29613
Leestma David J ACDA 4660 23799
Lefes William S PHA/PRS 3493 (AID) 27667
Leffel Ruby OPIC 804 BT 23908
Leffler Raymond J FM/SSD 534D SA-12 (AID) 20176
Leggins Mary SER/MP 1060A (AID) 22978
LeGrande Ralph H Jr FADRC/PBR B-884 20932
Lehky Sidney V SA/PPB 3208R (AID) 29056
Lehmann Patricia A ARA/OAS 6494 29376
Lehotsky Timothy CM/PAS 668 PP (AID) ..... (9) 235-9147
Lehovich Vladimir C 7261 27688
Leidel Donald C CU/EX 4811A 23732
Leipziger Danny PPC/PDA 3957 (AID) 29746
Leiter Jean A OPR/ASD/BMB 1890 29540
Leitzell Terry L L/OES 6420 28014
Lejins Nora M LS 2214 21528
Lemonnier George AG/AUD 547 PP (AID) ..... (9)235-9220
Leo Robert J FM/LD 619 SA-12 (AID) 20166
Leon Theodore H OPR/LS 2214 21528
Leonard Daniel B O/ISO 1921 20194
Leonard Eunice M O/ISO 19A16 28444
Leonard Grace C PM/PS 308D RP (AID) ..... (9)235-9020
Leonard Helen SCS 1813 28421
Leonard John P EA/ROC 4206 23055
Leonard Patricia D SER/LR 309 RP (AID) ..... (9)235-8929
Leonard Roger O PPC/RB 3641 (AID) 28772
Leonard Suzanne M/FRM/FM/RES 1331 22470
Leonas Linda G A/OS 234 SA-6 ..... (9)235-9603
Leonhart Margaret A INR/DDM/RCI 6510A 21443
Leppo Cleo M TA/AGR 2244 (AID) 27932
Lerch Thomas F SER/IT 907A SA-5 (AID) 28704
LeRoy Richard T S/FW-COA 3210A 20650
Leroy Robert L O/ISO 19A16 23211
Lesane Dorothy L PPT 616 SA-17 128-4304
Lesar Susan J EB/IFD/ODF 2833 29426
Lese Lillian H EB/ITP/EWT 3815 22698
Leslie Evelyn R OPIC 620 BT 23996
Leslie Willie L OC/T 5440 23418
Lesser Lawrence B NEA/PAB 5247 21453
Lester Allen MO/CM B-460 (AID) 28384
Lester Barnett B DG/PA 6808 21743
Lester Helen T ACDA 5720 22034
Lester Joyce A PPT 250 SA-17 128-5176
Lester Mary T AA/TA 4677 (AID) 29868
Lester Robert T LA/DR 2242 (AID) 28128
Lestina Nancy J A/SY/I/WFO 4th Floor SA-15 ..... (9) 235-9346
Le Thi Thuvan M/FSI 2312 SA-15 ..... (9)235-9254
Lett Mattie I INR/DRR/RNA 7527 21331
Levenson Seymour M/MS 2238 22552
Leventhal Karen OPA/PUB 4955 (AID) 27978
Levering Michelle D IGA 6829 23546
Levesque Gerard J EA/EX 4315 23102
Levick Kenneth S TA/N 2491 (AID) 29780
Levin Herbert EA/J 4210 23152
Levin Philip PM/PD 515D RP (AID) ..... (9)235-9024
Levin Ronald D LEG/LPCS 2895 (AID) 23652
Levine Frances PHA/POP 312 RPE (AID) ..... (9) 235-8615
Levine Melvin H EUR/RPE 6430 20326
Levine Samuel ASIA/DP 6642 (AID) 29114
Levy Addie S TA/MGT 200 SA-2 (AID) 22944
Levy Howard S M/FSI/SLS 5602F SA-15 ..... (9)235-9395
Levy Irwin A LA/GC 6256 (AID) 23272
Lewis Bertha CM/SD/SUP 777 PP (AID) ..... (9) 235-9126
Lewis Brenda OPIC 732 BT 21839
Lewis Carolyn M PPT 414 SA-17 128-22384
Lewis Chester OC/P 4430 21422
Lewis Doris CM/COD/PHA 769 PP (AID) ..... (9)235-9136
Lewis Eugene J OC/P B-528 20388
Lewis Herbert MO/CM 6258 (AID) 22463
Lewis James C IO/EX 5333 21664
Lewis Jane K EUR/EE 5220 23345
Lewis Jean P LEG/LA 2895 (AID) 28192
Lewis Joan M IMA 2533-A 20500
Lewis John J COM/ALI 709D RP (AID) 235-8975
Lewis Lawrence B BF/FS/PRAS 6701 SA-15 ..... (9)235-9294
Lewis Lawrence G MO/AFR 211 SA-2 (AID) 28543
Lewis Lorraine PPT 386 SA-17 128-21391
Lewis Lottie D CU/ARA 5804 23517
Lewis Marion M SCI 7831 29028
Lewis Mark B CU/CP 422 SA-2 22802
Lewis Muriel E PA/MS 4827A 20713
Lewis Reese A IO/OIC 1519A 21301
Lewis Roscoe C III PCE/PE 2803 23412
Lewis Samuel W S/P 7311 20358
Lewis Theodore L SA/LT 5212 (AID) 29042
Lewis Vincent B EUR/EX 6511 20738
Lewis Wilbert J DM/CC 725 SA-12 (AID) 20122
Lewis William H PM/SAS 7418 23882
Li Tsung-Mi M/FSI/SLS 5526A SA-15 ..... (9)235-9395
Liberti Ellen J PA/MS/PI 5821 21393
Licht Irving AFR/DP 6744 (AID) 29188
Lichtig Moses DG/MED 2251 23595
Liebau Robert N OC/T 5440B 29656
Lieberman Alfred ACDA 4660 23833
Lieberson Joseph AFR/DS 4536 (AID) 28182
Liebowitz Alexander T EUR/RPE 6428-D 20533
Lifshitz Minnie PM/ISO 7428 21616
Liggit C Reed AG/IIS 511H RPE (AID) ..... (9)235-9742
Lightfoot Harry M FM/RSD 519 SA-12 (AID) 20182
Ligon Helen P AG/SEC 415 RPE (AID) ..... (9)235-9716
Liimatainen Robert SCI/SA 7830 23005
Lijewski Edward LA/DR 2249 (AID) 29152
Lilakos Daphne DG/MED/PERS 2260 23369
Lill Victor A FM/SSD 533 SA-12 (AID) 20177
Lilley Herbert T M/FRM/FM/FC 1129A 20960
Lim James S PM/PO 406C RP (AID) ..... (9)235-8922
Linck Eugene AG/AUD 541 PP (AID) ..... (9)235-9220
Lincoln Philip T Jr EA/PRCM 4318A 22656
Lindbeck Charles W PM/PO 409E RP (AID) ..... (9)235-8945

For extensions beginning with 2 - IDS code is 101
For extensions beginning with 7 - IDS code is 16
For extensions beginning with 5 - IDS code is 156

Lindberg Agnes A OC/T 5440 21640
Lindberg Eugene J OC/EX 2130 21584
Lindberg Marjorie E B EB/ORF/OFP 3427 23090
Lindell Harry OPS/TD 305 CT (AID) 29421
Lindgren Emogene F OPR/GS South Lobby Recept 28469
Lindgren Joseph B OPS/TD 253 CT (AID) 29813
Lindquist John A OPS/TD 277 CT (AID) 29800
Lindquist Robert S M/FSI/OM 1201 SA-3 ..... (9) 235-8758
Lindsay Frank H SER/FM/CAD 624 SA-12 (AID) 20102
Lindsay Philip M IO/HDC 5328 21535
Lindsay Robert M TA/PM 2941 (AID) 28159
Lindstedt Rita Y OPR/ST 515 SA-6 ..... (9) 235-9542
Linebaugh J David ACDA 4936 21192
Lineberry Betty Sue PA 6804A 23790
Lineburger Edward C WRDCO 801 SA-6 ..... (9) 235-9614
Linehan John A AF/P 3509 20322
Link Curt J M/FSI 910 SA-3 ..... (9)235-8790
Link Linda INR/MP 6743 28686
Link Louis J CU/WE 5810 28047
Linstad Albert J PPC/EDA 2536 (AID) 28271
Linton E Mark EB/IFD/ODF 2833 22178
Linville Duane T ARA/MGT 3906 23690
Linville Maria ARA/LA/EP 5258A 22718
Lion Donor M ARA/LA/MRSD 3923 (AID) 23348
Lipiec Sharon A H 7247 21882
Lipman Charles F OPIC 722 BT 21766
Lippe Irvin S IO/UNESCO 4806A 23619
Lippe Stuart H ARA/LA/CEN 5915 20602
Lippman N John F M/FSI/FAES 3602B SA-15 ..... (9)235-9271
Lipscomb David A BF/FS 6115 SA-15 ..... (9)235-9323
Lipscomb Linda M AF/EX 3515 22499
Lipsman Alex LA/DR 2252 (AID) 29172
Liptak Pearl L DG/MED 2906 22199
Lipton Fay S INR/REC 8722 22187
Lisko Catherine CM/COD 773 PP (AID) ..... (9)235-9132
Lister George ARA 6263 28369
Little Minnie C AFR/NARA 4729 (AID) 27954
Littlefield Sarah J M/FSI/SSFP 1209 SA-3 ..... (9)235-8753
Littlepage Betty L PPT 656 SA-17 128-4700
Littlewood William TA/OST 2841 (AID) 27977
Littrel Warren E S/S-O 7516 21512
Litzenberger Samuel C TA/AGR 2244 (AID) 27932
Livengood William SER/FM/CAD 624 SA-12 (AID) 20072
Liverpool Gregory B FADRC/PBR 1758 28483
Livesay Lawrence E DM/CC 737 SA-12 (AID) 29650
Livingston Robert G S/IG 4327 23484
Livornese Joseph A SCS 1813 21373
Lizotte Normand G A/ALS 501-D SA-6 ..... (9)235-9466
Lloyd Claudia M PO/CMA 2421 23352
Lloyd Dallas D INR/XR/RRE 4108 SA-15 ..... (9)235-9424
Lloyd Fred D Jr PPT 358E SA-17 128-21596
Lloyd Frederica R PER/MGT/PSD 1609 23382
Loadholt Hattie M OC/T 5440 23418
Lobdell Dorothy B AG/SEC 413D RPE (AID) ..... (9)235-9725
Lochmiller Robert L A/OC-AF 44A22 28946
Lockard James ARA/LA/CEN 5911 22267
Locke Allen W INR/CIS 6510-A 20808
Locke Robert H MO/OPM 215 SA-2 (AID) 28184
Lockridge Lucia H VN/ND 606 RP (AID) 70121
Lockwood Bill G Lt Col S/S-O 7516 20564
Lockwood Carolyn M S/R:ORM 2528 28345
Lodato Norman J SER/MP 1054A (AID) 29762
Lofton Amelia MO/CM 3209 (AID) 29052
Logan Alice S FM/CSD 608 SA-12 (AID) 28105
Logan Sheila A PPT 656 SA-17 128-4700
Loines George W OC/T 5440 21641
Lokey Elizabeth A CU/PC 401 SA-6 ..... (9)235-1018
Lombardi Gene R A/SY/I/WFO 4th Floor SA-15 ..... (9) 235-9366
Lombardi Raymond B AF/EPS 5244 21381
Lombre Carol ASIA/CD 4716 (AID) 29181
London Bernard L SER/MO/PAV B-932 (AID) 28400
Londono John P ACDA 4494 27439
Long Andrea L S/S 7224 22540
Long Bill L TA/OST 7820 (AID) 22418
Long Bonnie S 7509 29528
Long David E INR/RNA/NE 7427 22027
Long Earle L FS/FD/V 6524 SA-15 ..... (9) 235-9312
Long Edna E S/CPR 1232 20866
Long Erven J AA/TA 4941 (AID) 29171
Long M Sandra S/FW-COA 3212 21727
Long Marguerite OPS 2450 (AID) 28286
Long Marva L CU/NEA 4419 23446
Long Nira H A/AID 5758 (AID) 27996
Long Paul J ACDA 4482 28471
Long Richard G PM/DOD 4D820 Pent ..... (9)695-4888
Long Steven L LT INR/RSG 8732 22358
Longstreet John Jr PER/MGT/PS 1333 22644
Lonon Aundrea M SCS 1809 29291
Looper Ransome T COM/SA 811D RP (AID) ..... (9)235-8905
Lopez Diana M PM/MD 489 PP (AID) ..... (9) 235-9094
Lopez Gerald J A/SY/FO 38A00 23124
Lopez Sheila B INR/OD 6531 20342
Lord Winston S/P 7311 22372
Lorimer Matthew T EB/ITP/EWT 3815 21509
Lorton Ronald D NEA/INS 5251 20653
Louallen Gail A M/FSI/PER 909 SA-3 ..... (9)235-8806
Loubert J Daniel SA/RD 3317 (AID) 28513
Loudis Joseph PHA/POP/MI 210 RPE (AID) ..... (9)235-9656
Loughney Mary L S/R 7430 22258
Loughran John L AF/W 4246 20902
Louis Margaret M CU/ACS 420 SA-2 22764
Lovaas John LA/DP 3909 (AID) 23463
Lovata Genevieve V NEA/ARN 6250A 21019
Love Alexander R ASIA/CD 4714C (AID) 21830
Love Carolyn A PM/MC 800 SA-6 ..... (9)235-9770
Love Samuel D PM/MC 800 SA-6 ..... (9)235-9770
Love Thomas O/ISO 1921 21293
Loveless Damon N DM/CC 737 SA-12 (AID) 29650
Lovely Grace A FADRC/PBR 1758 29334
Lovett Carl E WRDCO 801 SA-6 ..... (9) 235-9614
Loving Amelia C ACDA 4662 21101
Low Yulana PM/PO 211 RP (AID) ..... (9)235-9043
Lowe Frances B AA/TA 4938 (AID) 28982
Lowe John P IO/OIC 1509D 21111
Lowe Pardee IO/UNESCO 4806A 20917
Lowell William J PPT 300 SA-17 128-21734
Lowengart Carolyn S PPT 220 SA-17 128-3993
Lowenstein Linda ASIA/SA 6927 (AID) 23853
Lowenthal William ARA/LA/BC 5262 (AID) 23065
Lowery Iva AFR/IRA 2647 (AID) 29179
Lowman Patricia M/FSI 100 SA-3 ..... (9)235-8764
Lowndes Doris J AFR/CWR 3318 (AID) 29000
Lowrie Arthur L AF/N 4511 22622
Loyd Thelma R OPR/ASD 1880 21586
Lubin Harriet SER/FM/SRD 630C SA-12 (AID) 23780
Lucas Betty J BF/FS/GL 6203 ..... (9) 235-9257
Lucas Cecelia S/AB 7260 23232
Lucas Kenneth J MO/CM B-460 (AID) 28384
Lucas Olivia E SER/FM 524 SA-12 (AID) 20762
Lucas Robert J PPT 260 SA-17 128-21963
Lucas Sarah N OC/T 5440 G 23418
Lucas Sherwood E OC/T 5440 29554

For extensions beginning with 2 - IDS code is 101
For extensions beginning with 7 - IDS code is 16
For extensions beginning with 5 - IDS code is 156

Lucero Aurelio L Jr OPIC 710 BT 21766
Luchi Paola V PPT 636D SA-17 128-4025
Luciano Alice CM/SD/SUP 713 PP (AID) ..... (9)235-9110
Luckett Consuelo R MO/TR 1247 (AID) 28302
Luckman Eugenia L BIC/OCRS 3204 Commerce 20286
Lucy Michael S EB/ITP 3831A 20886
Ludacer Irwin R GC/ENF 6951 (AID) 28874
Ludlow James M PA/HO 623 SA-2 22910
Ludlum Carole ARA/LA/EP 5258 20181
Ludwig Otto OPS 2441 (AID) 29066
Luebke Paul T A/OS 234 SA-6 ..... (9)235-9606
Luers William H S/S 7224 28448
Luke Thomas E REC/EMP 7445 SA-8 22814
Lukens Alan W CA/FS/JO 2425 27691
Lumardi Constance PPT 512 SA-17 128-3569
Lumpkins Yvonne T PM/PO 320B RP (AID) ..... (9)235-9056
Lumsden George Q NEA/ARP 5248A 20304
Luna Edilberto ARA/USOAS 6918 20806
Lund Dana A PM/PO 209G RP (AID) ..... (9)235-8872
Lundahl Nell PM/PO 403D RP (AID) ..... (9)235-8946
Lundstrom Edward N INR/XR/RID 4114 SA-15 ..... (9)235-9418
Lundy Frederic K INR/RNA 7533 21368
Lundy L Leonard GC/C 6892 (AID) 23805
Lunsmann Frieda A M S/IL 4232 23662
Lunt Robert S M/MS 2238 23796
Luoto Christine CU/ECS 4333 29379
Lusby Karen L M/FSI 604 SA-3 ..... (9) 235-8827
Lush Gerson H DG/PA 6808 21648
Lustig Theodore H ASIA/CD 4720 (AID) 29134
Lutz Tamsin D IO/P 4804A 20462
Lydon Peter CU/OPP 4802 20142
Lyerly Eugene PPT 262 SA-17 128-28562
Lyles Calvin L EA/EX 6310 20659
Lyles Donald C A/SY/I/WFO 4th floor SA-15 ..... (9)235-9365
Lyles Henry D BF/FSD/P 6709 SA-15 ..... (9) 235-9291
Lyles Mildred BF/FS 6109 SA-15 ..... (9)235-9247
Lyman Judith L VO 808 SA-2 21911
Lyman Princeton N AFR/DS 4639 (AID) 28178
Lynch Dorothy OPIC 800 BT 28544
Lynch James M Md TA/H 643 PP (AID) ..... (9)235-9162
Lynch Janet E IGA 6835 20979
Lynn Francis E OPR/GS 1489 23636
Lynn Peter J EUR/SOV 4219 21478
Lyon Gwendolyn PA/PSP 4890 (AID) 28194
Lyon Janice J INR/RAA 7533 23555
Lyon Vernon F OPA 4898 (AID) 28646
Lyons Judy C ASIA/CD 4710 (AID) 23330
Lyons Laverne PPT 210 SA-17 128-4161
Lyons Susan TA/EHR 2485 (AID) 29754

M

Maas Eugenia OPS/TD 201 CT (AID) 29806
Mabardy Mitchell A OPS 2640 (AID) 28242
Mabon David W PA/HO 604 SA-2 21910
Macary Louis F ARA/LA/CAR 3242 (AID) 23447
MacCallum Robert A EA/EX 4315 23242
Maccarone Carmela G INR/MP 3519A 21076
MacChambers Yvonne K PPT 632 SA-17 128-3751
Macchiaroli Lou Ann SCI 7831 21554
MacDonald Frank J SER/FM 534C SA-12 (AID) 20179
MacDonald Marjorie M 1750 Pa Ave NW ..... (9)298-7570
MacDonald Mary E SCI 7825 23622
MacDonald Phyllis B PM/POD 316B TC (AID) 28955
Macdonald Robert W CU/NEA 4419 23444
MacDonald Stewart W NEA/EX 4243 22848
Machak Frank M O/FADRC 1239 29265
Machakos Rita ACDA 4495 20834
Machmer Frederick E AFR/ESA 4841 (AID) 29201
Mack David L NEA/AFN 6252A 22294
Mack Lucille PA/M 6806A 22685
Mackall Ella T PPT 562 SA-17 128-3465
Mackay A Roy PPT 500B SA-17 128-3681
MacKenzie John R H 7251 21065
Mackey Linda SER/FM/CAD 624 SA-12 (AID) 20066
Mackle James W DG/EM 7327 22819
Macklin Thomas E Jr ARA/LA/CAR 3242 28451
Macklow Mark H M/FSI/SLS 600 SA-3 ..... (9)235-8828
MacManus Elizabeth PHA/POP/LA 316 RPE (AID) ..... (9)235-9677
MacNeil Nicholas C H INR/RAA 7534 22331
MacNichol Layton SER/H 317 SA-2 (AID) 29832
MacPherson Bobby L OC/T 5440 29554
Madden Frank H AA/TA 4677 (AID) 29868
Madden Joan M SER/ENGR 509 SA-11 (AID) ..... (9)235-9817
Madden John F CU/EX 4805A 23682
Madden Lois E S/P 7311 22372
Madden Ralph OC/T 5440 23455
Maddox Helen B SER/IT 825 SA-5 (AID) 28721
Maddux A Ruth SCA/PPT 4201 SA-17 29628
Maddux Annie R FADRC/DR-A 1237 20407
Maddux Sara J FRM/BP 1332 20794
Maddy Joyce E SA/VN 3312 (AID) 29076
Maddy Paul CM/ROD/LA 737 PP (AID) ..... (9)235-9143
Maffia Kenneth R A/SY/I/WFO 4th Fl SA-15 ..... (9)235-9355
Magee Charles T EUR/WE 5232A 22453
Magee Dorothy L CA/FS/AF 2809 27661
Magee Rae J BF/FS/WFC 7705 SA-15 ..... (9)235-9382
Magee William G REM/EMP/RB 7804 SA-15 ..... (9) 235-9374
Maggio Sam L G OPR/LS 2206 20880
Magruder Warren EA/P 4209 22538
Maguire Charles G A/O 1873 23561
Maguire Edward B DG/MED 2906 22416
Maguire Edward J Jr AF/EX 3521 20976
Mahder Audrey L PPT 600 SA-17 128-28171
Mahler Karl L PHA/FDRC 116 SA-2 27658
Mahler Lois E PM/MC 800 SA-6 ..... (9)235-9767
Mahler Renee A OPR/LS 2208 20880
Mahoney Thomas F AG/AUD 511 PP (AID) ..... (9)235-9197
Mahoney Thomas R PHA/PRS 3912 (AID) 20991
Mahoney Willie G MO/SA 219 SA-2 (AID) 28554
Maiers John EB/ORF/ICD/ISM 3638A 21486
Mailliard William S ARA/USOAS 6494 29376
Mair Andrew J FFP 5945 (AID) 28572
Maisto John F ARA/LA/NC 4260 22680
Majors Kris S/S-EX 7517 20232
Makara Stella OPR/ESC 1252 23432
Makell Patricia CM/SB 615 PP (AID) ..... (9) 235-9119
Makell Sheron L OPR/ST 527B SA-6 ..... (9)235-9545
Makle Doris OPIC 744 BT 23858
Maktos Bernice V L 6421 20461
Malabad Luke PM/PO 406B RP (AID) ..... (9)235-8922
Malashevich Bruce P D/LOS 4321 29514
Malcolm John L TA/AGR 3245 (AID) 22808
Malcolm Mary Ann A/ALS 507 SA-6 ..... (9)235-9515
Malcomson William G PPT 836 SA-17 128-21393
Maliner Andrew H GAO/ID 1821 23276
Malinowska Krystyna M/FSI 822 SA-3 ..... (9)235-8821
Malkin Bruce INR/REC 8646 27670
Malley Raymond G PPC/IA 3657 (AID) 21201
Mallory Margie M PER/CA/FS/ARA 2336 22055
Mallow E Kathryn PER/MGT/PS/RET 1251 23342

For extensions beginning with 2 - IDS code is 101
For extensions beginning with 7 - IDS code is 16
For extensions beginning with 5 - IDS code is 156

Malmborg Knute E L/M/SCA 5423 22350
Malone Anne L INR/EX 6751 21564
Malone James L ACDA 5534 23583
Malone Joseph H M/FSI/FAES 3114A SA-15 ..... (9)235-9273
Malone William T PPT 676 SA-17 128-4744
Maltese Susan D PM/MD 425D PP (AID) ..... (9)235-9087
Manago Diane E INR/RCI 6510A 21025
Manago Maxine H INR/RNA/SOA 7427 21368
Mandel Judyt EUR/EE 5219 23747
Manderscheid Gerald E EA/EX 4315 23103
Manger Walter H EUR/WE 5230 23063
Manhard Philip W M/FSI/SSFP 1209 SA-3 ..... (9)235-8768
Manheim Louis S OC/S 6442 23157
Maniatis Denise C PPT 386 SA-17 128-22131
Manion John E M/FRM/FM 1328 29315
Manley James W SER/MP 1056 (AID) 29762
Manley Madeline AA/PHA 3932 (AID) 28558
Mann Everett J S/IG 431 SA-6 ..... (9)235-9564
Mann John B BF/FS/FD 6604 SA-15 ..... (9) 235-8697
Mann Mildred L A/FBO/CR 321B SA-6 ..... (9)235-9445
Mann William LA/DR 2242 (AID) 20248
Manning Evelyn R PER/PCE/PP 1826 23846
Manning John Lawrence Jr OPIC 714 BT 21766
Manning Mae FFP 309C RPE (AID) ..... (9)235-9698
Mannino Ernest N A/OS 234 SA-6 ..... (9)235-9592
Mannoia Earl D S/S-O 7516 21512
Manopoli John F OPS 2450 (AID) 28286
Mansbach B Thomas OPIC 816 BT 29634
Mansfield Donald C OPR/ST 1050 22989
Mansfield J Kenneth SCI 7825 23625
Mansfield Robert N OC/P SA-4 ..... (9)339-7005
Mansion Janet SER/FM/SRD 628F SA-12 (AID) 20263
Mansmann Ernest J Jr CU/IVP/V 437 SA-6 ..... (9) 235-9883
Manuel Evelyn G FM/FCD 516 SA-12 (AID) 20046
Manuel John D OC/T 5440 23455
Manzano Maria R DG/MED 2906 22198
Manzoli Mary K INR/RAA 7533 22242
Maples Melford L OC/T 5440 21640
Marable James BF/FS/AD/AA 6201 SA-15 ..... (9)235-9249
Marasco Gloria M/FSI 100 SA-3 ..... (9) 235-8727
Marburg Jean H INR/REC 8444 21176
Marcell Louis G A/SY/E 2424 23142
Marcey Debra A M/FSI/SLS 904 SA-3 ..... (9)235-8799
Marcolina Mary M BF/FS/WFC 7705 SA-15 ..... (9)235-9288
Marcum John M INR/RSG/SA 6510A 20926
Marcus Gwendolyn C PM/PO 403F RP (AID) ..... (9)235-8946
Marcuse Gisela OPR/LS 2208 20525
Margolies Daniel TA/OST 2849 (AID) 28937
Mariani Nick J ASIA/EA 4216 (AID) 29084
Mariano Nicholas G A/SY/I 2418 22414
Marichak Helen OPR/GS 1489 29841
Marino James OPR/ST 538 SA-6 ..... (9)235-9584
Marino Shirley A PM/MD 435 PP (AID) ..... (9)235-9070
Mark David E INR/DRR 6535 22402
Mark Louis Jr INR/RES/EE 7813 21332
Markette Hugh F INR/RCRS 6527 20723
Markey Edward W IGA 6829A 23546
Markland George W OC/T 5440 22142
Markow Theodore PHA/POP/FPS 515 RPE (AID) ..... (9)235-9666
Marks Edward B SA/TD 609F RP (AID) ..... (9) 235-8980
Marks Marvin A FM/SSD 534 SA-12 (AID) 20176
Markunas Jeanne FFP 411A RPE (AID) ..... (9)235-9671
Markwart Avonne ASIA/TECH 5318 (AID) 23806
Markwith Carl SER/IT 905 SA-5 (AID) 28814
Marlow Michael J OPA/PAD 4893C (AID) 28334
Marmito Cirila A SER/IT 1113 SA-5 (AID) 28774
Maroney Richard T SGM OC/DLO 44A23 22428
Marotta George AA/SER 5897 (AID) 20966
Marquez Joaquin LA/GC 5917 (AID) 29182
Marsh Richard PM/PD 522B RP (AID) ..... (9)235-9024
Marshall Charlene R PPT 616 SA-17 128-4303
Marshall Cheryl D PM/MD 409 PP (AID) ..... (9)235-9098
Marshall Debra A PPT DP 210 SA-17 128-4163
Marshall Diane CU 6218 22465
Marshall Doris L OPR/PBR/D B872 21085
Marshall Douglas G IO/CMD 5327 22607
Marshall Herman O AFR/CWR 3325 (AID) 22928
Marshall Irma J GC/LA 6256 (AID) 23272
Marshall Jim B IO/CMD 5321 21654
Marshall John S DM/CC/SD 737 SA-12 (AID) 29650
Marshall Josetta AFR/DP 6663 (AID) 29196
Marshall Julia P SA/RD 3317 (AID) 29064
Marshall Katharine L ARA/LA/PAF 3491A 23291
Marshall Larry M AFR/CDF 4536 (AID) 28254
Marshall Loretta J AF/C 4242 23138
Marshall Loretta M PPC/PDA 3953 (AID) 29747
Marshall Mary F L/EUR 5417A 21216
Marshall Tina L REM/EMP/SSB 7802 SA-15 ..... (9)235-9410
Martin Barbara A AF/EX/BFO 3515 20651
Martin Barbara J S/CPR 1239A 23171
Martin Benjamin INR/RSG 7638 21651
Martin Bonnie F OPR/VS B-258 21082
Martin Desdemona O EB/OCA/REP 4830A 20307
Martin Edith M C 7261 24404
Martin Edwin AFR/DS 4746 (AID) 23722
Martin Edwin M S/WF 7318 29624
Martin Felicita A A/ALS 503 SA-6 ..... (9)235-9517
Martin Gladys L COM/TR 806 RP (AID) ..... (9) 235-9465
Martin Joanna W IO/CMD 5336 20627
Martin John L ARA/LA/PLC 6912 22399
Martin Josephine A PPT 656 SA-17 128-4700
Martin Karon C CU/WE 5810 23927
Martin Kenneth LA/DR 3253 (AID) 29396
Martin Lionel R OCT 5440 29554
Martin Margaret G P/HO 522 SA-2 28945
Martin Marion L EB/ITP/EWT 3815 21256
Martin Maxine C 7261 24404
Martin Raymond PHA/PRS 3914 (AID) 20992
Martin Robert A PM/DCA 7424 27972
Martin Ronald L PPT 552 SA-17 128-3202
Martin S Bowe Jr M 5638 22499
Martin S Douglas PER/G 2820 22824
Martin Sallie M ARA/LA/CEN 5911 (AID) 29543
Martin T R ARA/MEX 3910 21317
Martin Thelma M CA/FS/CON 2332A 23333
Martin Thomas G EUR/IB 5226 22632
Martinez Antoinette S/S 7224 23126
Martinez Pasqual OC/T 5440 20595
Martinez Pete P 7240 21574
Martus Francis R OPR/GS 1489 23636
Marty Gus N PPT 680D SA-17 128-4747
Marvin William G Jr IGA 6823 23632
Marwitz Harald R PPC/RB 3750 (AID) 23918
Marx Richard L WRDCO 801 SA-6 ..... (9)235-9615
Masey Jack ARBC 736 Jackson Place ..... (9)382-8073
Masingill William T DG/MED 2254 23628
Maska Geneil C AF 6236 22530
Mason Bernard C OC/P B-528 20388
Mason Bernice W OC/T 5440G 23418
Mason Colleen P DG/MED 2906 21607
Mason Douglas CM/SD/SUP 707 PP (AID) ..... (9) 235-9113
Mason Dwight N CU/ARA 5804 28061

M

For extensions beginning with 2 - IDS code is 101
For extensions beginning with 7 - IDS code is 16
For extensions beginning with 5 - IDS code is 156

Mason Frederick G PA/MS 4831 29437
Mason Janie L SER/FM/FSD 1003 SA-12 (AID) 20132
Mason Rodney A S/S-O 7516 21512
Masserini Mary A S/CPR 1236 20685
Massey Richard R PER/PMS/PPM 414 SA-6 ..... (9)235-9595
Massie Charles L BF/FS/P 6701 SA-15 ..... (9)235-9303
Massie James PHA/POP 215 RPE (AID) ..... (9) 235-8081
Massie La Verne B PPT 662 SA-17 128-5221
Mastrofini Leopold ENGR/OPNS 559 SA-11 (AID) ..... (9)235-9820
Matheson Michael J L/UNA 6418C 22282
Mathews Monie J M/FM/FC 1132 28438
Mathiasen David G TA/PM 2941 (AID) 23572
Mathis Raymond E EUR/CE 4228 20414
Matlock Jack F EUR/SOV 4217 23738
Matson Roy R PER/MGT/EX 2135 22190
Mattheis Erma IO/UNP 6334 22392
Matthews Allan F TA/PM 2941 (AID) 22727
Matthews David P SCS 1813 22501
Matthews Diana T OC/P B-528 21090
Matthews Freeman L PPT 216 SA-17 128-21963
Matthews Gloria J AF/EX 3515 20651
Matthews H Freeman M/FSI/SSFP 1209 SA-3 ..... (9)235-8768
Matthews James R AG/SEC 402 RPE (AID) ..... (9)235-9727
Matthews Sylvia M PM/PO 3250 (AID) 29273
Mattis George J O/FADRC/RR/DIR 4705 SA-15 ..... (9)235-9461
Mattox Charles W GAO 228 SA-6 ..... (9)235-9588
Matusek Ivan V INR/RES/EE 7813 22270
Mau Frank EB/ORF/FSE 3524A 20681
Maurer Ely L/ECP 5527 A 22682
Mautner Martha C INR/RES/FP 7817-A 22253
Mavritte Theodore R FADRC/PBR 1758 28662
Maw Carlyle E L 6425 29598
Maxwell Alexander W PPT 616 SA-17 128-4303
Maxwell Bernard J AF/EX 3430 21749
Maxwell Bonnie J PA/HO 619 SA-2 21937
Maxwell Carol PPT 232 SA-17 128-4457
Maxwell Ferne M SCA/VO 511 SA-2 22939
Maxwell Francis S VO 811 SA-2 21996
Maxwell Genevieve C IO/EX 5331 28672
Mayberry Charles E A/OS 234 SA-6 ..... (9)235-9606
Mayberry Grace H PPC/IA 3849 (AID) 21201
Mayer Jean E ACDA 8th Fl SA-6 ..... (9)235-9794
Mayes Howard AG/AUD 569 PP (AID) 235-9187
Mayfield Marion EUR/SES 5227 22177
Mayhew Philip R ACDA 4491 20835
Maynard Leonard AG/OAS 500G PP (AID) ..... (9)235-9215
Mayo Audrey P A/OPR/ESC 1252 22895
Mayo Bordene PM/PO 406G RP (AID) ..... (9)235-8958
Mayo Howard W O/ISO 1921 20609
Mayo Mary V M/DG 7333 29442
Mayo Vondell V PPT 632 SA-17 128-3751
Mayo Walter E ARA/MGT/MSG 6258 22463
Mayr Thomas H PPT 232 SA-17 128-4457
Mays Marshall T OPIC 704 BT 28584
Mays R Glynn M/MS 2238 23797
Mazeau Margot ACDA 5534A 20059
Mazzetta Joseph V PM/PO/CSP 206F RP (AID) ..... (9) 235-9165
McAfee William INR/DDC 6635 21504
McAllister Elizabeth ARA/USOAS 6914 22096
McAndrew Constance M SER/IT 1119A SA-5 (AID) 28786
McAndrew J Thomas INR/RNA 7427 22235
McArdle Margaret L CA/FS/SEC 2336 22054
McAteer John Egan INR/RSG 6510A 22219
McAteer Mary M A/SY/I/WFO 4th Floor SA-15 ..... (9) 235-9363
McAuliffe Charlotte M S/FSG 3418A 29004
McBee Vivian L TA/UD 2237 (AID) 28630

For extensions beginning with 2 - IDS code is 101
For extensions beginning with 7 - IDS code is 16
For extensions beginning with 5 - IDS code is 156

McBeth Mamie L PPT 248 SA-17 128-4161
McBeth Mel F INR/DFR/RGE 4305 SA-15 ..... (9)235-9432
McBride Mary D M/FRM/BP 1332 20794
McBride Mary K OC/S 6442 29150
McCabe David H A/SY/SAS 2236 21040
McCabe Dorothy N PPT 232 SA-17 128-4457
McCabe Edward L OPR/VS B 258 21634
McCabe Harold T OPR/ST 1047-A 22820
McCabe Jonathan R ASIA/CD 4709A (AID) 23330
McCabe Maureen PPT 210 SA-17 128-4163
McCabe Roy E A/OC/T 5440 29554
McCadden Genevieve B CU 6217A 22812
McCain Alice B INR/XR/RRE 4104 SA-15 ..... (9)235-9424
McCall Hugh J SER/IT 711 SA-5 (AID) 28708
Mc Call Inetta FFP 410 RPE (AID) ..... (9)235-9712
McCallister Marvin A CU/IVP/IT 400 SA-6 ..... (9) 235-9876
McCallum Philip OPIC 806 BT 23906
McCandless Helen C PER/MGT/PS/RET 1251 23342
McCann Michael G PM/OD 509F RP (AID) ..... (9)235-9003
McCants Albertus W FADRC/PBR/R 1758 29570
McCants Doris B CU/YSS 4328 23711
McCarten William G DG/MED 2906 22199
McCarthy James L OPS/TD 247 CT (AID) 26442
McCarthy John T EUR/RPE 6517 21606
McCarthy Paul B SCA/VO 817 SA-2 21915
McCarthy Robert CU/PC 401 SA-6 ..... (9)235-1017
McCarthy Robert C SA/LT 5212 (AID) 29038
McCarthy Robert J A/SY/FO 38A00 23122
McCarthy Rose-Mary CA/FS/EUR 26A11 20251
McCarthy Stephen J S/CPR 1238 21277
McCarty Paul B SCA/VO 817 SA-2 21915
McCarty Sondra F S/PRS 2109 22496
McCarvey Virginia R EUR/P 5229 20850
McCaskill Gwendolyn A PPT 210 SA-17 128-4161
McCay Thomas J OC/PE-E 5440E 20297
McClaude Francis R OC/T 5440 21640
McClelland Donald PPC/PDA 3669 (AID) 28249
McClelland Donna C PER/CA/FS/A/C&R 26A11 28136
McClelland John C M/FSI 207 SA-3 ..... (9)235-8721
McClevey Richard P PPT 616 SA-17 (AID) 128-4304
McClintock David W PM/SAS 7418 23950
McCloskey George T ASIA/SA 6927 (AID) 23852
McCloskey Robert J S/AM 7246 29132
McCloskey Thomas A REM/EMP/RB 7802 SA-15 ..... (9)235-9373
McCloud Lena B FADRC/PBR 1758 29334
McCloy John J ACDA 5934 29580
McClure Russell S PHA/FDRC 19A08A (AID) 28924
McClusky Robert S PHA/PVC 3731A (AID) 29110
McColl Jean FM/FCD 516 SA-12 (AID) 20046
McCollough William F A/FBO/BDC 327 SA-6 ..... (9)235-9484
McConahy Robert L OC/S 6442 22581
McConneaughey Janette A S/CPR 1239A 21034
McConnell David S CU/IVP/MR 439 SA-6 ..... (9) 235-9886
McConnell Janet LA/DR 2242 (AID) 29172
McCord Franklin O IO/OIC 1511 20722
McCorkle Nettie D OC/P B528 21090
McCormick Claire S/S 7224 28448
McCormick Dorothy B M/FSI 909 SA-3 ..... (9) 235-8806
McCormick Estelle G AFR/NARA 4842 (AID) 29205
McCormick William F Jr Col OC/DLO 44A23 22428
McCown Henry Y EUR/IB 5226A 22633
McCoy Barbara PPT/GS 552 SA-17 128-3201
McCoy Barbara D DM/CC 737 SA-12 (AID) 29650
McCoy Deborah V PPT 414 SA-17 128-22384
McCoy Gladis AFR/DP 6754 (AID) 29175
McCoy Helen J PPT 662 SA-17 128-5221
McCoy Margarie M BF/FMS 1801 23417

McCoy Sheila PPT 232 SA-17 128-4457
McCubbin James M PPT 300C SA-17 128-22071
McCurley James B Jr PPT 4002 SA-17 28889
McCurry George R IO/OIC 1509 21110
McCutcheon Gertrude T S/P 7212A 22026
McDaniel Delores MO/PUR 126 SA-2 (AID) 22957
McDaniel Joyce D EB/ITP/GCP 3827 21448
McDaniel Renay D EB/EX 6818 29361
McDaniels Deborah L SER/IT 1030 SA-5 (AID) 28729
McDermott James K TA/RIG 2744 (AID) 21754
McDermott James M A/SY/DO 3811 21435
McDermott Margaret M EB/TT 5830 21498
McDonald Ann SER/MP 1056 (AID) 29762
McDonald Clare A CU/EX/BM 4803A 23386
McDonald Janet M PM/ISP 7323 23136
McDonald John F CU/EA 5813 23725
McDonald John W Jr IO/CMD 5323 22506
McDonald Lily ENGR/CPNS 552 SA-11 (AID) ..... (9) 235-9828
McDonald Regina T FADRC/DR 1239 20428
McDonald Sharlee R LA/DR 3243 (AID) 23994
McDonald Shirley I CU/EE 5801 28054
McDonald Steven F AF/S 5526 28131
McDonnell James P OPR/WLG 1890 20426
McDonough Clare IO/TRC 1427 21740
McDonough John G SER/IT 917A SA-5 (AID) 28828
McDowell Eleanor C L/T 5420 22716
McDowell Ruth J A/SY/EX 2519 20614
McDowell Stanley W GC 6888 (AID) 28530
McDowney Irvinia A SER/IT 1105A SA-5 (AID) 28749
McDuffie Eddie Mae S/PM 1113 22138
McElhaney Samuel H S/S 7224 23126
McElroy Francis L SER/FM/AC/RS 519 SA-12 (AID) 20182
McElwee Mary M S/CPR 1240C 21734
McFarland Barry G A/SY/I/WFO 4th Floor SA-15 ..... (9) 235-9352
McFarland Esther P ACDA 5923 28078
McFarland James H Jr M/FSI/FAES 3602-B SA-15 ..... (9)235-9271
McFeaters Marvin LA/DR 2248 (AID) 29146
McFeeters Carol L INR/DDC/RPS 6528 20724
McGarrigle Jane F PPT 320 SA-17 128-21531
McGill Duncan H OC/PE-E 6448 29836
McGill John T SCA/VO 611 SA-2 21918
McGillian Anita D M/FSI 1004 SA-3 ..... (9)235-8798
McGlynn Dallas T EA/LC 5206 23132
McGlynn Thomas J INR/RCI 6510A 20884
McGough Roberta E SCA 6811 22448
McGovern Kathleen H PPT 386D SA-17 128-23881
McGovern Robert N EUR/SES 5223 22177
McGowan Charles W S/S-I 7241 23838
McGowan William A EA/EX 6310 20659
McGowen Edwin H O/FADRC/DR-A 1237 20406
McGown Joyce F PPT 210 SA-17 128-4161
McGrath Karen A BF/FS/FD/V 6713A SA-15 ..... (9)235-9274
McGrath Thomas G A/SY/I 2418 22412
McGraw Caroline D SER/MP 1058A (AID) 29762
McGraw Mary U DG/MED 2260 28122
McGugan Vincent M A/OS 234 SA-6 ..... (9)235-9616
McGuire Carol S S/IG 4333 27650
McGuire Charles F CU/IVP/MR 439 SA-6 ..... (9)235-9884
McGuire Edna C DG/MED 2313 29546
McGuire Joseph H Jr REM/EMP/RB 7520 SA-15 ..... (9)235-9369
McGuire Patrick OPIC 834 BT 29643
McGunnigle James W A/O 1417 22966
McHale Judith S/R:ORM 2526 22411
McIlveen Joan E S/IG 7810 23766
McIlwain Elizabeth DM/CC 718 SA-12 (AID) 20122
McIntosh Linda PA/M 6805 22634
McIntyre Marvelle A OPR/LS 2206 20582
McIntyre Stuart H D/LOS 4321 29514
McIntyre Terry V INR/DFR/RGE 8744 22022
McKay Bernice M PPT 386 SA-17 128-22131
McKay Nancy M OPS 2733A (AID) 29200
McKay Victor I SER/IT 705 SA-5 (AID) 28703
McKee Alan R AF/W 4254 23468
Mc Keel W Wayne FM/RSD 519 SA-12 (AID) 20182
McKeever Joyce P TA 3819 20686
McKeithan Kenneth P DM/CC 735 SA-12 (AID) 20122
McKenna John F OC/PE-L Bay D SA-13 70858
McKenna Rita LA/DR 400B SA-2 (AID) 28566
McKenney Warren H DOT 13-3708
McKenzie Robert A SCS 1815 23529
McKethan Ethel PA/MS/PI 5819 A 20637
McKinlay James F ARA/LA/MGT/PM 3906 23690
McKinley Doretta SER/MP 1058 (AID) 29762
McKinnell Robert L SER/IT 1105A SA-5 (AID) 28749
McKinney Carla O/FADRC/DA 1239 20487
McKinney Eileen P A/FBO/BDC 327 SA-6 ..... (9)235-9508
McKinney Mary E MO/CM 801 SA-5 (AID) 20558
McKinnon Yvonne S NEA/AFN 6252A 22030
McKitrick Dorothy E PER/CA/FS/EUR 26A11 20252
McKittrick Janet L ARA/MGT/FM 3260 28106
McKoy Augustus J MO/CN B-461 (AID) 28392
McKoy Catherine PPT 414 SA-17 128-22384
McKoy Iris M PPT 250 SA-17 128-5176
McLain Carl E OC/PE-M 5440 F 23430
McLain Ingrid J SCA/VO 817 SA-2 22897
McLaughlin Barbara A PER/CA/FS 26A07 ..... 21732, 22635
McLaughlin Donna J OPIC 718 BT 21766
McLaughlin Elizabeth J SER/IT 723 SA-5 (AID) 28734
McLaughlin John AFR/CWR 3323 (AID) 28240
McLaughlin Joseph D EB/OCA/BR 3336 21445
McLaughlin Ulysses SER/FM/SS 536 SA-12 (AID) 20111
McLaughlin Willard M FADRC/PBR 1853 21632
McLaurin Nathaniel MO/GS Whse (AID) 70197
McLendon Ruth A EA/PHL 5311 21669
McLeod Evelyn TA/PM 2941 (AID) 28159
McLin Quincy A MO/CM B-461 (AID) 28392
McMahon James T SER/MP 1064A (AID) 29726
McMahon Joanne C EA/VN 5207 29402
McMakin David PHA/POP/DIR 510 RPE (AID) ..... (9)235-9661
McMann Catherine NEA 6242 20541
McMeekin Florence M ENGR/SP/UE 526 SA-11 (AID) ..... (9) 235-9808
McMillian Alice B ASIA/DP 6735 (AID) 28231
McMullen Robert B S/S-O 7516 21512
McMullin Russell A SER/MP 1056A (AID) 29762
McMurtry Penny S S/CPR 1701 20291
McNair Clyde F Jr OPA/PUB 4894 (AID) 29170
McNair Kenneth D PPC/RB 3643C (AID) 28772
McNamara Madeline C EUR/SOV 4223 23071
McNamara Thomas E ACDA 4494 23635
McNamee Carl C O/ISO 1921 26263
McNeil Francis ARA/USOAS 6917 22317
McNeil Lattice I PPT 512 SA-17 128-3580
McNeil Maxine R MO/PUR 122 SA-2 (AID) 22957
McNeil Willie PPT 376C SA-17 128-21685
McNeill Robert H OPR/VS B258 21634
McNelis David LA/DR 401B SA-2 (AID) 20748
McNerney Judith A EB/EX 6820 23105
McNerny Susan E G/PM-MC 103 SA-6 22984
McNutt Louise EA/RA 4312 22722
McPhaul E Frances A/SY/T 3810A 22304
McPherson Bobby L OC/T 5440 29554
McPoland John OPS/TD 239 CT (AID) 29818

For extensions beginning with 2 - IDS code is 101
For extensions beginning with 7 - IDS code is 16
For extensions beginning with 5 - IDS code is 156

McQuade William M L/T 5420 21075
McShane Patricia A DG/MED 2906 23642
McTigue James J O/FADRC/RR/DIR 4705 SA-15 ..... (9)235-9461
McVey Bonnie K IO/UNP 6332 20333
McVoy J David SER/H 300G SA-2 (AID) 29866
McWhirter Mary E PM/PO 219 RP (AID) ..... (9)235-9043
Meachum Monet M CU/EE 5801 23668
Meador James B Jr OC/T 5440 22143
Meadows John S EB/TT/OA 5535 29470
Means John OPS/TD 217 CT (AID) 29819
Means Willard O S/S-I 7241 23837
Meares Mabel AFR/DP 6671 (AID) 22866
Medeiros Carole W OPR/LS 2212A 21102
Medley Florence I EA/J 4210 23152
Medley Max AG/AUD 535 PP (AID) ..... (9)235-9210
Meehan Antoinette M/MS 1818 23484
Meehan Robert S SA/IR/RD 3317 (AID) 28513
Meek Anna F EUR/EX 5424 21361
Meek Edna R DM/CC 737 SA-12 (AID) 29650
Meeks Alfred C FM/ASD 913 SA-12 (AID) 27783
Meemeskul Ruchirawan M/FSI/SIS 5602 SA-15 ..... (9) 235-9395
Meenan James AFR/DS 4644 (AID) 28171
Meer Rose TA/OST 2841 (AID) 28938
Mehen Thomas J LA/CEN 5915 (AID) 23079
Mehu Anne E ASIA/EA 4214 (AID) 29842
Mehu Ellen AFR/CWR 3323 (AID) 22928
Meima Ralph C Jr S/IG 431 SA-6 ..... (9) 235-9564
Mein David G TA/MGT 200 SA-2 (AID) 22944
Meinecke Willard H AA/SER 5897 (AID) 28258
Meinheit Harold E INR/REA 8647 22277
Mejia Jose A M/FSI 523 SA-3 ..... (9)235-8834
Mekeel Arthur J SER/IT 721A SA-5 (AID) 28812
Melady Thomas P S/PC 7260 20398
Melchiorre Maria C PPT 636D SA-17 128-4025
Mello Lucy E OC/T 5440 21640
Melrose Joseph H Jr PER/MGT/AR 2822A 28934
Melton Richard H ARA/LA/PLC 6911 29192
Melvin Mary C PER/CA/FS/EA 2332A 23312
Mendelsohn Jack S/AJ 7261 28975
Mendelson Deborah AFR/CWR 3323 (AID) 22476
Mendenhall Edwin M FM/SSD 563 SA-12 (AID) 20111
Mendez Marcos O SER/IT 913A SA-5 (AID) 28722
Mendle Mary E OPR/LS 2206 20508
Mennard Michael CU/EE 5801 23694
Menter Sanford IO/EX 6327 29326
Mercer Ruth A CU/NEA 4425 21496
Merchak Sally H A/ALS 501 SA-6 ..... (9)235-9468
Merchant Richard G OC/P B-528 21268
Mercker Albert FFP 306 RPE (AID) ..... (9)235-9708
Mercurio John A S/IG 431 SA-6 ..... (9)235-9564
Mercurio Michael J O/ISO 19A15-B 27956
Meredith Maxine D SER/IT 926 SA-5 (AID) 28745
Merk J Lamar LA/DR 406 SA-2 (AID) 20748
Merrick Constance MO/ADM 3328 (AID) 28244
Merrill Anthony F IO/UCS 500 SA-2 22761
Merrill Pauline SER/CM 600 PP (AID) ..... (9)235-9160
Merson Burnie OLAB/PED 4531C (AID) 28251
Mesloh Charles F OPS 2441 (AID) 28506
Mess Frances H GC/LPC 6883 (AID) 28371
Messenger Glenn S A/OC 44A26 ..... (9)692-2819
Metcalf Josephine SER/ENGR 511A SA-11 (AID) ..... (9)235-9815
Metcalfe Richard PHA/POP/FPS 515 RPE (AID) ..... (9)235-9666
Metelits Michael D CU/NEA 4419 23445
Metelsky John M OPA/PRD 4893 (AID) 28332
Metzler Phillip J PER/MGT/AR 2822A 28934
Meuers Yvonne T ARA/ECP 3238 29420
Meyer Richard C AA/PHA 3489 (AID) 23390
Meyer Robert H PM/MC 800 SA-6 ..... (9)235-9764
Meyers Donald F EB/ICD/ISM 3638A 21487
Meyers Howard INR/RSG/OD 8732 20416
Meyerson Ellen L O/ISO 19A16 22692
Michalak Michael W SCI 7829 20592
Michalopoulos Constantine PPC/PDA 3953 (AID) 29747
Michaud M Grace PPT 210 SA-17 128-4161
Michaud Michael A G NEA/IRN 5252 20639
Michaud Neil M/FSI 917 SA-3 ..... (9)235-8812
Michel James H L/PM 5419A 20557
Michelson Margaret OPIC 742 BT 21796
Michos Valerie A SCI 7831 22396
Mickens Henrietta D EB/ORF/ICD/FTD 3421 23000
Mickens Lillian E SER/IT 1015 SA-5 (AID) 20790
Micucci Angela ARA/LA/BR 4906 20655
Middaugh David A ARA/LA/MRSD/L 3254 28125
Middelberg Marianna DG/MED 2313 29546
Middleton Barbara A CU/EX/AD 4417 23194
Middleton Carl H OPIC 832 BT 29643
Middleton George MJ Jr DG/ADM 2134 22092
Middleton Karen L O/ISO 19A16 20400
Middleton Stanley R PT/DA 3224 28878
Midyette Mary E IGA 6823 21538
Miedzinski Hazel L OPR/ESC/CWR 2258 22348
Mieras Roger M SER/MO/PAV B-930 (AID) 28376
Mikalaski M Christine D 7222 28930
Mike Catherine CU 6218 22548
Mike Edward IO/UCS 517 SA-2 22791
Miko Helen L ARA/LA/CAR 3248 (AID) 23452
Mikulak Robert ACDA 5482 23702
Mikulka Anne T NEA/EX/ADMIN 4247 22605
Miles Barrington T M/FSI 402F SA-3 ..... (9)235-8841
Miles Bernice M PPT 262 SA-17 128-28562
Miles Harry P OC/P B-528 21268
Miles Luby H SCA/VO 712 SA-2 21913
Miles Richard M EUR/SOV 4225 21401
Miles Saundra E PPT 484 SA-17 128-22665
Mileski M S AG/SEC 409 RPE (AID) ..... (9)235-9730
Milhouse George E PPT 262 SA-17 128-28209
Millan Justine AFR/DS 3530A (AID) 29106
Miller Alice R PPT 232 SA-17 128-4453
Miller Barbara A D/LOS 4321 29099
Miller C Teri IO/OIC 1519A 22269
Miller Charles W O/ISO 1921 20971
Miller Deborah L FADRC/PBR/EB 806 SA-6 ..... (9) 235-9568
Miller Devorah Jane PM/PO 203 RP (AID) ..... (9)235-8872
Miller Doris GC/AFR 3536 (AID) 29261
Miller Dorothy J CA/FS/POL 2417A 29776
Miller Dudley W S/S-M 7516 22522
Miller Duncan PHA/POP 501 RPE (AID) ..... (9) 235-9867
Miller Frank AFR/CWR 3323 (AID) 29102
Miller Harold T CU/NEA 4423 29510
Miller Hersh D OPS 2441 (AID) 29066
Miller Jan GC/C 6891 (AID) 23808
Miller Juliana ACDA 2318 21877
Miller Kay CA/FS/ARA 2336 22063
Miller Lynne E S/CPR 1238 21702
Miller M Claire PER/MGT/PS/RET 1251 23342
Miller Margie A DG/PAS 7333 29431
Miller Marlene A TRC 5828 20307
Miller Mary Jane AA/PHA 3489 (AID) 23390
Miller Paul IO/TRC 5330 21122
Miller Robert H ACDA 4498 23612
Miller Robert M S/S-EX 7517 20982
Miller Roger S O/ISO 1921 23500

For extensions beginning with 2 - IDS code is 101
For extensions beginning with 7 - IDS code is 16
For extensions beginning with 5 - IDS code is 156

Miller Ronald L BF/FS/AD/AA 6104 SA-15 (9)235-9263
Miller Ronald V DM/ISD 725 SA-12 (AID) 20092
Miller Teri C IO/OIC 1519A 22269
Miller Thomas F SA/C 5218 (AID) 23972
Miller Walter M WRDCO 801 SA-6 (9)235-9615
Miller William B 4328 Treasury 184-2456
Miller William D INR/REC 8646 27670
Miller William F CM/PAS 671E PP (AID) (9)235-9147
Miller William H LA/DR 3253 (AID) 22801
Millett Caroline D CU/ARTS 4811A 21838
Millican John C AG/SEC 415D RPE (AID) (9)235-9719
Milligan Cynthia F OPIC 862BT 28544
Millman Ruth AA/TA 2884 (AID) 28591
Mills Alvin E OPR/LS 2105 21118
Mills Asbury E OC/PE-M 5440F 23430
Mills Aubrey AG/AUD 569 PP (AIS) (9)235-9187
Mills Charles N O/FADRC/DR 1239 20420
Mills Hawthorne Q REM/BEX 7314 SA-15 (9)235-9392
Mills John L IO/AGR 5327 22525
Mills Leroy L MGT/EX 2810 22092
Mills Lotus A SA/PPB 3208 (AID) 29058
Mills Mary V BF/FS 6520 SA-15 (9)235-9240
Mills Sylvia DM/ISD 725 SA-12 (AID) 20092
Mills Tomasha M COM/CPS/PS 720 RP (AID) (9) 235-8996
Milne Matilda L EB/IFD 2529A 20500
Milner James W ACDA 5641 29579
Milow Kenneth A LA/DP 3913 (AID) 23362
Mimms O L ASIA/TECH 5316 (AID) 28976
Mims Twana E OPIC 709 BT 28154
Minatre Gary D OC/PE-PT Bay A SA-13 70859
Miner Jacqueline F A/O 1417 21638
Miner Sherman L S/IG 431 SA-6 (9)235-9564
Miner William R TA/UD 2237 (AID) 22276
Minnich L Arthur CU 6217A 22812
Minnies Malachy T EB/IFD/OMA 2535 21115
Minor Antoinette S ARA/LA/PAN 2911 29222
Minor Betty J ACDA 5664 23646
Minor Clarzell O MO/CM B-460 (AID) 28372
Minor Gwendolyn E SCI/SA 7824A 23250
Minor Mamie Y PPT 262 SA-17 128-28562
Minter Elizabeth OC/T 5440 23874
Mirabella John R PM/PO 105 RP (AID) (9) 235-1000
Miracle Clayton PHA/POP 314 RPE (AID) (9) 235-8675
Misback Louis E INR/RAA 7637 20584
Misch Franz H EUR/SOV 4219 21712
Misenheimer William R O/ISO 1921 27982
Misey Edward G M/BAR 215 SA-6 (9)235-9610
Misfeldt William D A/FBO 317 SA-6 (9)235-9498
Misheloff Russell LA/DR 3243 (AID) 23994
Miska Jadwiga M/FSI 800-A SA-3 (9)235-8821
Miskovich Reggie EUR/RPM 6229 22097
Missakian Mary E PER/MGT/PS/RET 1251 23342
Mistach Edward C OPR/ST/TO 1244 21630
Mitchell Anita F INR/RCI 6510A 20265
Mitchell Anna M PPT 232 SA-17 128-4457
Mitchell Betty C EUR/CE 4230 21484
Mitchell Dorothy J COM/CPS/PS 720B RP (AID) (9)235-8996
Mitchell Earl E OC/T 5440 29554
Mitchell Ethel K SCA/VO 708 SA-2 22898
Mitchell Eva V DM/DS 725 SA-12 (AID) 23962
Mitchell Gertrude COM/CPS 711E RP (AID) (9)235-8916
Mitchell James M OC/EX 44A28 20898
Mitchell John H AG/IIS 511H RPE (AID) (9)235-9732
Mitchell Mark E PPT 220 SA-17 128-3992
Mitchell Minnie T COM/TR 806 RP (AID) (9) 235-8985
Mitchell Naomi C PPT 210 SA-17 128-4161
Mitchell Rosemary IO/EX/IR 4336A 21044
Mitchell Rudolf A A/FBO/BDC 327 SA-6 (9) 235-9489
Mitchell Samuel C Jr PER/CA/CSS 2421 20485
Mitchell Sarada B COM/SA/P 813 RP (AID) (9)235-8862
Mitchell Sylvia PPC/RB 3639 (AID) 23358
Mitchell Warren PER/REM 7600 SA-15 (9) 235-1012
Mithoefer William C PM/MC 800 SA-6 (9)235-9755
Moberly Claud F MO/PUR 126 SA-2 (AID) 21062
Mobley Homer R PPT 552C SA-17 128-3201
Modrak Joseph R A/OC/T 5440 21640
Moen Harlan G ACDA 4494 23635
Moenkhoff Helen L SA/TD 603 RP (AID) (9)235-8867
Moeschl Esther G COM/CPS/PS 722 RP (AID) (9)235-8971
Moffatt Ellen H GC 6891 (AID) 23794
Moffitt William A ARA/USOAS 6494 22325
Mogannam E Theodore SER/IT 1021 SA-5 (AID) 21267
Mohan Jane K SER/FM/SRD 629 SA-12 (AID) 20020
Moilanen Karen L OPR/LS 2214 21528
Molina Juan Jose M/FSI 503 SA-3 (9)235-8834
Molineaux Paul D INR/RES 7802 22741
Moller Kenneth B OC/T MPI 5440 20595
Momeni Martha L NEA/RA 4224 20303
Monahan George A OPR/ST 532 SA-6 (9)235-9531
Monahan Ora S AF/C 4238 22081
Moncada Francis CM/SD/OSC 715B PP (AID) (9)235-9107
Monnes Janet L BF/FS 6109 SA-15 (9)235-9247
Monroe Joann LA/DR 2242 (AID) 28128
Monroe Mary P ENGR/OPNS/WR 500 SA-11 (AID) (9) 235-9821
Monsen Lucile E OC/EX 44A21 29414
Monsma George N ARA/LA/USOAS 6915 22710
Montagne Elizabeth A EA/PHL 5311 29302
Montague Frances V AF/RA 4515 22279
Montalvo Anita M MO/GS 111 SA-2 (AID) 22954
Montanari Valerio R OPA/PRD 4897 (AID) 28332
Montavon Paul A ARA/USOAS 6495A (AID) 29483
Montgomery Harry M Jr NEA/RA 4222 21794
Monti Vincent J OC/T 5440 27755
Montoya Dolores J EUR/RPM 6229 22097
Montville Joseph V NEA/AFN 6252A 22030
Montrie Charles LA/DP 3909 (AID) 23684
Moody Arthur E OC/T 5440 29860
Moody Sigrud O/LAB 4531 (AID) 28531
Moon Barbara K PPC/DPR 3938 (AID) 28594
Moon Richard B S/IG 4333 27651
Moonan Deborah K SCA/VO 700 SA-2 22925
Moore Allen E ID/GAO 1821 23276
Moore Barbara J PER/MGT/PS 1329 22098
Moore Carolyn D DM/ISD 725 SA-12 (AID) 20092
Moore Clyde R IBC 3810 GAO (9)783-9151
Moore Deria F TA/N 2925B (AID) 23947
Moore Delores J PPT 414 SA-17 128-22384
Moore Ella LA/DR 2253A (AID) 29484
Moore Elnora S AFR/ESA 4845 (AID) 29213
Moore Eunice MO/CM B460 (AID) 28384
Moore Frank J AFR/DP 6754 (AID) 29188
Moore Gary A/SY/EX/RSB 2430 20634
Moore George D INR/RCI 6510A 20884
Moore Gloria J PA/MS 4831 20919
Moore Janet A O/ISO 19A16 20277
Moore Jean L DM/CC 737 SA-12 (AID) 29650
Moore John Norton D/LOS 4321 29098
Moore Marjorie A EB/OT/TA 3822 21162
Moore Mary Frances AG 5893 (AID) 29890
Moore Phyllis L FM/BFD 605 SA-12 (AID) 20118
Moore Robert W S/IG 431 SA-6 (9)235-9564
Moore Sarah A DG/MED 3642 27350

For extensions beginning with 2 - IDS code is 101
For extensions beginning with 7 - IDS code is 16
For extensions beginning with 5 - IDS code is 156

Moore William H FADRC/PBR 1758-D 29570
Mooring Veronica L AFR/EMS 6758 (AID) 29872
Moran Ann J INR/XR/RRE 4104 SA-15 ..... (9)235-9427
Moran Ann V EA 6208 23586
Moran Armenta C PPT 414 SA-17 128-22384
Moran Charles V A/FBO 319 SA-6 ..... (9)235-9502
Moran James B S/IG 431 SA-6 ..... (9)235-9564
Moran Teckla A SER/FM/CAD 624 SA-12 (AID) 20105
Moran William H OPR/ST 524 SA-6 ..... (9) 235-9452
Moranda Lorene B EUR 6219 21752
Morarity Lloyd CMC 7310 22255
Morefield Gladys A OC/S 6442 23060
Morehouse Charlotte M INR/RNA 7527 21057
Moreland Sue M M/MS 2238 23796
Moretti Jean D CU/EA 5817 23146
Morey Roy D IO 6323 29604
Morgan Albert M BF/FMS 1801 23101
Morgan Gail E MGT/PS/RET 1251 23344
Morgan Gerald D Jr OPIC 716 BT 21766
Morgan Jane F SCS 1803 23818
Morgan Janet L PER/REM 7520-A SA-15 ..... (9) 235-9378
Morgan Jessie D PPT 414 SA-17 128-22384
Morgan John T OMA/FOD 2833 22178
Morgan Raecarol SCA/VO 509 SA-2 21972
Morgan Robert Jr OC/P B-528 20388
Morgan William D REM/BEX 7106 SA-15 ..... (9)235-9230
Moriarty Edward G PPC/PDA 3534 (AID) 29104
Morin Annabelle C OC/T 5440 23874
Morin Laurent E GSA/AP(PL) 3231 ..... (9)343-8868
Morlet Barbara W INR/XR/RDI 4110A SA-15 ..... (9)235-9415
Mornu Alain L P M/FSI 527 D SA-3 ..... (9)235-8831
Morris Albert FM/ESD 714 SA-12 (AID) 20082
Morris Brenda J COM/SE/PA 705 RP (AID) ..... (9) 235-8992
Morris David LA/DP 3911 (AID) 23316
Morris Edward J OPR/ST SA-4 ..... (9)339-7001
Morris George H OC/P B-528 22167
Morris Herbert E GC/SA 6312 (AID) 28092
Morris Julia COM/SE 702 RP (AID) ..... (9) 235-8992
Morris Lamara E PPT 210 SA-17 128-4162
Morris Marie E BF/FS/AD/G 6201 SA-15 ..... (9) 235-9324
Morris Patrick F LA/PAN 2915 (AID) 29020
Morris Paula SER/IT 726 SA-5 (AID) 28734
Morris Robert G SCI/SAS 7825 23622
Morris Robert L S/S-O 7516 21512
Morris Sandra SER/H 300 SA-2 (AID) 29608
Morrison Cynthia A PER/MGT/PS/RET 1251 23342
Morrison David T EB/ITP/OT/GCP 3827 21128
Morrison Diane PPT 300B SA-17 128-22133
Morrison Jerome W A/FBO/BDC 327G SA-6 ..... (9)235-9489
Morrison Laurel AG/AUD 523 PP (AID) ..... (9)235-9197
Morrison Oscar E NEA/EX 4253 23268
Morrison Robert E A/FBO 312 SA-6 ..... (9)235-9486
Morrison Valary M/MS 2238 23796
Morrissey Dennis ARA/ECP 3234 (AID) 22627
Morrow Robert B ASIA/TECH 2643 (AID) 21961
Morse Chauncey L OC/P 7437 22357
Morse John E O/FADRC/DR-RSC B-237 23524
Morton Byron B NEA/IRN 5252 20574
Morton Jerome MO/TR 12A45A (AID) 23900
Morton Joe H A/SY/SAS 2236 21040
Morton John M FM/BFD 605D SA-12 (AID) 20118
Morton Lorraine A PPC/PDA 3677 (AID) 28249
Morton Lucille S/P 7212-A 22474
Morton Nancy E FADRC/PBR 1758 28662
Morvant Linda R CM/SD/POL 663 PP (AID) ..... (9)235-9855
Moseley John W OPS/TD Range CT (AID) 29815

Moser Gottfried W ACDA 5844 20540
Moser Joyce CA/FS/NEA 2809 29412
Moser Leo J EA/ANP 4206 20870
Moses Helen M ACDA 8th Fl SA-6 ..... (9) 235-9798
Moses Martha J BF/FMS 1801 21395
Mosher Norman W PPC/IA 3849 (AID) 21201
Mosley F Susan AF/E 5238 20857
Mosley Ruth A INR/XR/RID 4112 SA-15 ..... (9)235-9422
Mosley Willa D M/FSI 100 SA-3 ..... (9)235-8727
Moss Carey IO/PPR 6328 20942
Moss Clark K PM/PO 408 RP (AID) ..... (9)235-8943
Moss James A BF/FS/AD/AA 6709 SA-15 ..... (9)235-9248
Moss Jane A A/SY/EX 2428 22075
Moss L A OPR/ST 532 SA-6 ..... (9)235-9512
Mossellem Thomas E M 6316 21684
Mosser Lizabeth CU/ARA 5806 28049
Moten Veronica OPR/ASD/BMB 1890 29540
Motley Martha FFP 308 RPE (AID) ..... (9)235-9689
Moton Loretta CM/COD/PHA 769 PP (AID) ..... (9) 235-9136
Mott James J ASIA/ID 316 SA-2 (AID) 22912
Mott Robert L BF/FMS 1801 21286
Mould L Murray AFR/NARA 4733B (AID) 27954
Moulton Franklin H CM/ROD/ASIA 729 PP (AID) ..... (9)235-9116
Mouser Grant E III S/IG 431 SA-6 ..... (9)235-9564
Mowitt Betty K PM/PS 306F RP (AID) ..... (9)235-9020
Moxley Bernadette M EB/ORF 3529 27950
Moy Paul EA/P 4209 21028
Moye Virginia P LA/DR 2252 (AID) 23226
Moyer Lawson A Jr INR/OIL 6638 20950
Moyer Shelia K BF/FSD/P 6701 SA-15 ..... (9) 235-9302
Moyle Elizabeth A SER/IT 1011 SA-5 (AID) 28718
Moyle Joseph W EA/ROC 4206 23055
Mozick Peter P OC/T 5440 21640
Mozynski Mary E TA/PM 2941 (AID) 23650
Mrkva Frank J PPT 300 B SA-17 128-22133
Muchoney Mildred A OCT 5440 21640
Mudd George P PER/PCE/PE 2139 28108
Mudd Mary A OC/T 5440 21640
Mudge James L PPC/PDA 3881 (AID) 29013
Muehlke John G H Jr EUR/SOV 4219 28670
Mueller Richard W S/S-S 7241 28062
Muenzer Ofelia D IO/UN/BAPS 5336 21546
Muir Beverly AA/SER 5897 28258
Muir Hugh INR/RAA 7538 23031
Mulderig Gerald E COM/SE/PA 703 RP (AID) ..... (9) 235-8362
Mulhall Patricia NEA/EGY 6251 23003
Mulhearn Helen J SCA/VO 808 SA-2 22915
Mulholland Douglas P M/FSI/SSFP 1209 SA-3 ..... (9)235-8753
Mullen Anne E OC/T 5440 20595
Mullen John E GC 6891 (AID) 28428
Mullen Kathleen J CA/FS/ARA 2336 22054
Muller Marie E OPIC 618 BT 23996
Muller Paul J OPIC 618 BT 23719
Mullican Denise V PER/PCE/PPM 411 SA-6 ..... (9)235-9593
Mullican William R REM/EMP/RB 7507 SA-15 ..... (9)235-9409
Mulligan Clement J TA/RUR 2740 (AID) 21776
Mullins Lauren OPS/TD 201 CT(AID) 29806
Muncy Donald W SER/IT 703 SA-5 (AID) 28725
Mundt John C ARA/SR/PAN 2911 21112
Mundy Angus M Col NEA/RA POL/MIL 4222 20865
Mundy Helen L DG/MED 2313 29546
Mundy James C ENGR/OPNS/PTC 541 SA-11 (AID) ..... (9) 235-9829
Muniak Edward PHA/POP 314 RPE (AID) ..... (9) 235-8675
Munn Lewright B MO/CM B-461 (AID) 29130
Munn Robert H S/NM 7328 23450
Munroe William AG/AUD 568A PP (AID) ..... (9)235-9187

For extensions beginning with 2 - IDS code is 101
For extensions beginning with 7 - IDS code is 16
For extensions beginning with 5 - IDS code is 156

Munson Sharon B ACDA 5720 23597
Muntsinger Thomas A GC/AFR 3536 (AID) 29261
Murdock George A/SY/EX 2428 22075
Murdock Pearl PHA/POP 508 RPE (AID) ..... (9) 235-9645
Murdock Vivian D OPR/ST 535 SA-6 ..... (9)235-9527
Murik Barbara PPT 214 SA-17 128-4243
Muroaka Harold M FSD/P 6701 SA-15 ..... (9)235-9297
Muromcew Cyril OPR/LS 2212 23492
Murphy Annie B INR/RES 7802 22042
Murphy Barbara M NEA/RA 4222 21334
Murphy Donna J SCA/VO 713 SA-2 21905
Murphy Elinor L S/AJ 7261 28904
Murphy Francis T IGA 6835 20978
Murphy James D CM/SD/POL 667 PP (AID) ..... (9)235-9856
Murphy James P EA/LC 5206 23133
Murphy John E A/AID 5894 (AID) 28578
Murphy Linda Susan MO/CM B-460 (AID) 28384
Murphy Lucille I DM/OD 725 SA-12 (AID) 23962
Murphy Marian R SER/IT 902 SA-5 (AID) 28802
Murphy Mary E EUR/RPM 6225 28051
Murphy Nora MO/TR 12A45A (AID) 23900
Murphy Patrick C WRDCO 801 SA-6 ..... (9)235-9614
Murphy Paul INR/REC 8646 29770
Murphy Paul F Jr O/FADRC/RR 1239 28806
Murphy Raphael R A/FBO 305 SA-6 ..... (9)235-9481
Murphy Richard T SER/IT 1007 SA-5 (AID) 28800
Murphy Shirley BIC 3224 Commerce 20745
Murphy Thomas F INR/RAA/NE 7528A 22297
Murray Anne V DG/MED 2313 29546
Murray Christine INR/REC 8646 29739
Murray Denise FM/ESD 714 SA-12 (AID) 20082
Murray Geraldine L INR/DDM 6531 22436
Murray Hazel PHA/POP/MI 210 RPE (AID) ..... (9)235-9656
Murray Joyce PHA/PVC/PE 3731A (AID) 29110
Murray Joseph F GAO 228 SA-6 ..... (9)235-9588
Murray Juanita P A/ALS 541-B SA-6 ..... (9)235-9520
Murray Lewis R S/IG 6819 28036
Murray Richard W A/BF 6316 21684
Murray Thomas F PER/REM 7600 SA-15 ..... (9) 235-1012
Murrell Lena G INR/REC 8444 21187
Murtaugh Donald C O/FADRC/DR 1239 20420
Muscat Robert J PPC/PDA 3947 (AID) 28382
Muse Betty G PPT 662 SA-17 128-5221
Muse Debra A S/CPR 1239A 23171
Muse Wonda D SCA/VO 712 SA-2 21963
Musser Maclyn H A/SY/T 3810A 20914
Mustin Dorothy C M/FSI/SPS 1112 SA-3 ..... (9)235-8773
Muszynska LaVona EA 6206 29596
Mutchler David PHA/POP/DEA 201 RPE (AID) ..... (9)235-9692
Myers Benjamin F PBR 1758-D 29570
Myers Herman LA/DP 3917A (AID) 21737
Myers Robert C A/OPR/ST 532 SA-6 ..... (9)235-9512
Myers Wanda C SCA/VO 706 SA-2 21987
Myers Wilmoth N FM/RSD 519 SA-12 (AID) 20182
Mynatt Arvid W P 7240 22471
Mynsberge Maurice OC/T 5440 21641
Myren Delbert T TA/RIG 2669B (AID) 26056

N

Naas Charles W M/FSI/SSFP 1209 SA-3 ..... (9)235-8754
Naeher Willis E A/OC 44A26 21000
Nagao Clarence M PA 6804 21152
Nakamura George OPS/TD 201 CT (AID) 29806
Naleid Jerome F Col ACDA 5844 27756
Nalle Kenneth D PPT 458 SA-17 128-22194
Nalley Lura V COM/SA/O 811 RP (AID) ..... (9)235-8908
Nanartowicz Felicia SER/IT 1125 SA-5 (AID) 28779
Nance Edmund B Jr EA/EX 4315 21668
Nance Sara L DG/MED 2906 23642
Nannes Margaret Y PM/PS 409E PP (AID) ..... (9)235-9073
Napier Jane E ACDA 4936 21193
Nardella Harriet H AG/IIS 511H RPE (AID) ..... (9)235-9732
Nary R William ACDA 8th Fl SA-6 ..... (9)235-9799
Nash Helen W OPA/PUB 4949 (AID) 28195
Nash Hilda C O/FADRC/DR-RSC B-242 20419
Nash Janet P INR/XR/RDI 4112 SA-15 ..... (9)235-9417
Nash Marian L L 6422 22628
Nash Mildred F O/FADRC/DR 1239 20420
Nason Rachel PHA/POP 215 RPE (AID) ..... (9)235-8082
Nathan Jerry TA/MGT 2884 (AID) 21853
Nathan Marie S A BF/FS/FSB/P 6701 SA-15 ..... (9)235-9292
Nathaniel Frank MO/GS Whse (AID) 70197
Natoli Jolene C H 7256 21048
Naumann Madeline D INR/XR/RS 4104 SA-15 ..... (9)235-9426
Naurocki Alfred W OPS/TD 305 CT (AID) 29421
Navez Andre J AF/RA 4515 21177
Navratil William R A/OC 44A22 28946
Naylor Martha C OC/T 5440-G 23418
Neal Czerny MO/TR 12A45A NS (AID) 23900
Neal Janice M EB/CBA/BR 3334 20669
Neal Jayetta J PPT 376 SA-17 128-21684
Neave John W ENGR/SP/UE 529 SA-11 (AID) ..... (9) 235-9808
Nedeff Roma M DM/RDM 725 SA-12 (AID) 20092
Nee Coleman J IO/HDC 5328 20590
Neff Marilyn R PA/MS 4831 28203
Negron Israel FM/LD 619 SA-12 (AID) 20113
Neher Susan E O/ISO 1921 22218
Neider Sharyn PM/PD 515B RP (AID) ..... (9)235-9018
Neidle Alan F IO/PPR 6328 28588
Neil Bette J CA/FS/ARA 2336 22054
Neill Denis M GC/LPC 6883 (AID) 28404
Neilson Mikol INR/RES 7802 21384
Nelis Catherine T DG/MED 2260 21197
Nelli Marian T SER/FM 525 SA-12 (AID) 20014
Nelsen Larry A INR/REC 8646 29759
Nelsen Leoni P A/SY/EX 2509 20707
Nelson Annette ASIA/CD 4716 (AID) 29180
Nelson Cardozo V OPR/VS B-258 21082
Nelson Cynthia A PMS/PS/RET 1251 23344
Nelson Dorothy E OC/T 5440 G 23418
Nelson Ealton L L LAB/PED 4531D (AID) 28337
Nelson Emita L PA/HO 619 SA-2 22902
Nelson Frank PER/PMS/PA 2334A 22055
Nelson Geraldine N DM/DS 725 SA-12 (AID) 23962
Nelson Irva TA/RIG 2675 (AID) 29347
Nelson Jack ENGR/OPNS/TR 556 SA-11 (AID) ..... (9) 235-9833
Nelson Marion ARA/LA/MRSD 3482 (AID) 23460
Nelson Nita J DG/MED 2906 21581
Nelson Steven C L/NEA 5249 23097
Nelson Thomas E EB/TT/TD 5824 23405
Nelson Yvonne H SER/MO/ADM 3417A (AID) 29241
Nemecek Albert D FM/SPD 1001 SA-12 (AID) 23939
Nesvig John L EB/CBA/OCA/BR 3331 23054
Nethercut Richard D EA/RA 4310 22912
Neubert Joseph W S/P 7312 22456
Neuman Richard N GAO 121 SA-2 (AID) 20010
Neverson Pamela Elizabeth PPT 414 SA-17 128-22384
Nevins Barbara M PPT 210 SA-17 128-4161
Newbry Burton C TA/EHR 2480 (AID) 29752
Newcomer Mary H PPT 586 SA-17 128-3794

N

For extensions beginning with 2 - IDS code is 101
For extensions beginning with 7 - IDS code is 16
For extensions beginning with 5 - IDS code is 156

Newcomer Thomas R PPT 508 SA-17 128-3668
Newell Michael B O/FADRC/DA 1239 29268
Newhouse John ACDA 5923 20885
Newlin William V S/-O 7516 21512
Newman Argentine A BF/FS/AD/AA 6104 SA-15 ..... (9)235-9249
Newman Carla E PPT 232 SA-17 128-7191
Newman George S T 7208 28864
Newman Irwin B OC/PE Bay D SA-13 70858
Newman Joseph L OPA 4898 (AID) 28632
Newman Nancy SA/C 5218 (AID) 23972
Newman RD TA/H 645 PP (AID) ..... (9)235-9163
Newman Victoria A PPT 338 SA-17 128-21814
Newman Walter OCT 5440G 23418
Newmaster Herbert R SCA/VO 700 SA-2 21953
News Letter 7419 21648
Newsom Howard F EA/K 6317 22110
Newton Elizabeth S/CPR 1232 28922
Newton George P FM/LD 619 SA-12 (AID) 20113
Newton India L PM/PO/PIC 105 RP (AID) ..... (9) 235-1034
Newton Ivan TA/PM/M 2491 (AID) 20196
Newton Mary FM/DCD 635 SA-12 (AID) 20071
Newton William J DS/SD 725 SA-12 (AID) 20032
Ng Irene Mai LA/DP 6256 (AID) 29109
Nguyen Quang H M/FSI/SLS 5520 SA-15 ..... (9)235-9396
Nicholas Mary C DG/MED 2260 23606
Nichols Charles E OC/PE-L Bay D SA-13 70858
Nichols Judith S OC/P 44A30 22442
Nichols Louise K S/CPR 1238 20256
Nichols Margaret J E 7250 20410
Nichols Philip VK O/ISO 1921 21330
Nichols Robert W A/OC-ARA 44A22 28946
Nicholson Deatrice T PM 7313 20202
Nicholson Effie SER/IT 1019A SA-5 (AID) 27846
Nicholson Ronald ARA/BC 5906 (AID) 23338
Nicholson Walter FFP 410 RPE (AID) ..... (9)235-9714
Nickell Lehman P OPR/WLG 1890 163-5627
Nickens Monica L PPT 414 SA-17 128-22384
Nickles David K ACDA 6510A 20224
Nicolai Amanda CA/FS 2328 28312
Nicolai William MO/AD/W 3328 (AID) 28972
Nida Marian J S/P 7421 28980
Nielson Leo OPIC 620 BT 23996
Niemela Lauri J INR/MP 8847 29674
Niemela Lee ACDA 4931 21160
Niemi Donald R PM/SAS 7418 23950
Niesen Mary W BF/FS 6604 SA-15 ..... (9)235-9343
Nightlinger Harold J INT/L 2442-A 20935
Nikl Emma Lillian A/ALS 540-D SA-6 ..... (9)235-9521
Nilsen Sylvia E L/T 5420 23021
Nindel Benjamin E CU/EX/BM 4809 23346
Nisonger Austin M A/FBO 320 SA-6 ..... (9)235-9499
Nitterright Agnes R PPT 552 SA-17 128-3201
Nixon Warren P OPR/ST 1047-A 21944
Noack David OC/PE-M 5440F 23430
Nobbe Richard K IO/UCS 500 SA-2 22770
Noble Marshall H PA/M 6805 22257
Nodzon Robert J O/ISO 19A16 22545
Nolan Guss AG/AUD 509 PP (AID) ..... (9)235-9187
Noonan Albert W Jr EA/IMS 5315 20737
Noonan John T A/SY/EX 2519 20747
Noonan Victoria A PPT 414 SA-17 128-22384
Noonan Winifred R OPR/GS 1493 21666
Noorizadeh Margaret SER/MP 19A06 (AID) 29714
Nooter Robert H AA/SA 6311 (AID) 28502
Norberg Seri A S/S-EX 7517 20208
Nordquist Myron H D/LOS 4321 22658
Nordstrom Janet A PM/ISP 7323 22056
Noring Nina J PA/HO 616 SA-5 22917
Norland Donald R PER/CA/FS/POL 2417A 29776
Norlem Shirley K M/WA 4253 29251
Norman Angela L TA/EHR 2485 (AID) 29753
Norred Christopher A Jr OEP 212 EOB-A 103-5776
North Jerrold M BF/OAG 4427 29518
Norton D Clark ARA/LA/PLC 6913 20527
Norton Jane A/OS 234 SA-6 ..... (9)235-9608
Norton Leonard AG/AUD 513 PP (AID) ..... (9)235-9197
Norton Richard H SER/IT 925A SA-5 (AID) 28832
Norwood Charlotte A PPC/IA 3758 (AID) 28161
Norwood Charlotte E EUR/NE 5509 28590
Norwood Harold W A/OC/PE Bay A SA-13 71706
Nosenzo Louis V PM 7424 29092
Notheis Walter A/OPR 1417 21638
Novak Fayeann M/FSI 1200 SA-3 ..... (9)235-8759
Novak Joseph S MO/GS Whse (AID) 70197
Nowak Stanley S SER/FM/SPD 1001 SA-12 (AID) 29613
Nowfel Camille OPR/LS 2206 21415
Nowicki Kate ENGR/OPNS/SAN 534 SA-11 (AID) ..... (9) 235-9824
Noyes Ruthford George BF/FS/FD 6524 SA-15 ..... (9)235-9312
Noziglia Edward IO/HDC 5328 20591
Nozze Richard UNESCO 500 SA-2 22770
Nubbe Virgil G FADRC/LR 2442-K 22017
Nue Homer R PER/MGT/PS 1609 23382
Nurmi Elsie J E S/CPR 1238 20530
Nussbaum Jay R SA/CCD 611D RP (AID) ..... (9)235-8892
Nydell Carl C DG/MED 2906 23592
Nygard Richard C PPC/RB 3637 (AID) 23358
Nyunt Khin K M/FSI/SLS 5602 SA-15 ..... (9)235-9395
Nzelibe Faith DG/MED 2906 22199

O

Oak Cynthia A ACDA 4494 23635
Oates Lester L PPT 616 SA-17 128-4304
Obensahin Mary K DM/CC 737 SA-12 (AID) 29650
Obenstine Robert L O/ISO 19A16 22675
Obenstine Ruth C O/ISO 19A16 28444
Oberholtzer Benjamin C A/SY/I/WFO 4th Fl SA-15 ..... (9) 235-9364
Obolensky Alexis N OPR/LS 2208 23476
O'Boyle Sara J PPT 376B SA-17 128-1683
O'Brien Elizabeth C PPT 414 SA-17 128-22384
O'Brien J Michael BF/FMS 1801 28037
O'Brien Kathleen T PPT 232 SA-17 128-4453
O'Brien Mary NEA/P 5246A 20448
O'Brien Robert J CM/COD 773 PP (AID) ..... (9)235-9133
O'Brien Robert P A/SY/I/WFO 4th floor SA-15 ..... (9)235-9358
O'Brien Thomas J SER/IT 1019 SA-5 (AID) 28743
O'Brien Thomas P GAO/ID 1821 23276
O'Brien William P CU/AF 4820 28055
Obst Harry OPR/LS 2208 20525
O'Connell Adeline C CU/IR 4821 23175
O'Connell Hilda S O/FADRC/DR-A 1237 20407
O'Connell Stella PHA/PVC 3720 (AID) 21451
O'Connor Geraldine ACDA 5499 20872
O'Connor Lawrence L OPR/ST 533 SA-6 ..... (9)235-9630
O'Connor Patrick T BIC 5029 Commerce 189-3355
O'Connor Thomas P OC/P B-528 21305
O'Dea James S OC/S 6442 21262
Odell Catherine M IO/OIC 1511 21307
Odell Harry I FSI/FAES 3114 SA-15 ..... (9)235-9283
Odle Lawrence L ASIA/EMS 4441 (AID) 28940
Odom H Edward PPT 512 SA-17 128-3569

For extensions beginning with 2 - IDS code is 101
For extensions beginning with 7 - IDS code is 16
For extensions beginning with 5 - IDS code is 156

Odom Raymond E SA/MGT 508 RP (AID) ..... (9)235-8902
O'Donnell Rebecca P PPT 214 SA-17 218-4243
O'Donnoghue Anne M FM/SSD 534 SA-12 (AID) 20176
O'Dowd John J PPT 338D SA-17 128-21814
Oechsli L Paul ASIA/EA 4216 (AID) 29084
O'Farrell Paul J SA/LT 5216 (AID) 29083
Offutt James R OPIC 730 BT 21766
Ogilvie Jennifer D ACDA 5534 21064
O'Grady Brian S S/S-O 7516 21512
O'Grady John ARA/LA/MRSD/L 3254 21472
Okarmus Margaret J A/FBO 313 SA-6 ..... (9)235-9486
O'Keefe Thomas J AFR/EAF 4845 (AID) 29213
O'Leary David E S/S-O 7516 22378
Olive Donald OPS/TD Range CT (AID) 29815
Oliver Jean R ASIA/EA 4216 (AID) 29842
Oliver Joan R PPT 300 SA-17 128-21734
Oliver Margaret A PPT 414 SA-17 128-22384
Oliver Ollie OC/T 5440 29554
Oliver William T PPC/RB 3750 (AID) 23918
Oliveras Carmen LA/DR 400 SA-2 (AID) 20748
Olmstead Linda L M/FSI 901 SA-3 ..... (9)235-8816
Olmsted Mary S PER/PCE 7327 22508
Olom Susan L PPT 232 SA-17 128-7191
Olsen Gerald R ARA/ECP 3238 29460
Olson Hazel TA/RIG 2675 (AID) 28145
Olson Leona M INR/OIL 8667 20387
Olson Robert IO/AGR 5327 22525
Olson Warren G FM/CSD 608 SA-12 (AID) 20138
Omachel Walter B AF/EX/BFO 3515 22499
O'Mahony Joseph E EB/OT/GCP 3827 21717
O'Malley Edward J PPT 300 SA-17 128-21732
Omar Margaret M/FS/SLS 816 SA-3 ..... (9)235-8821
O'Meara James SER/IT 901 SA-5 (AID) 28814
O'Meara James T SER/IT 1009 SA-5 (AID) 28756
O'Neal Andrew FM/BFD 601 SA-12 (AID) 20030
O'Neal Kathleen L S/S-0 7516 22467
O'Neal Lourecka PPT 262 SA-17 128-28562
O'Neal Maurice A IO/IOC 1430A 22712
O'Neill Dorothy I INR/RCI 6510A 21344
O'Neill Joseph P SCA/VO 816 SA-2 21917
O'Neill Patrick J SER/CM 601 PP (AID) ..... (9)235-9122
O'Neill Rosemary CU/IR 4821 23495
O'Neill W Paul Jr AF/S 5526 ..... 27786, 27787
Onley Sarah E PPT 260 SA-17 128-21963
Oosthoek Hebriena C PPT 586 SA-17 128-3794
Oplinger Betty Lou L ENGR/SP/GEN 526 SA-11 (AID) ..... (9) 235-9805
Oplinger Gerald G PM/AE 7419 21835
Oppenheim Elsie T CU/BFS 4825 22838
O'Quinn Floyd LA/DR 400 SA-2 23884
Oram Phyllis H PPT 338G SA-17 128-28275
Orange Sharon K OPR/ASD 1880 21586
O'Reilly L Arlene AFR/DP 6671 (AID) 22866
Orem Virginia E CU/EA 5815A 21263
Orndorf Nita R PM/MD 455 PP (AID) ..... (9)235-9224
O'Rourke Beverly A IJC 203 1717 H St NW 26368
Orr Harry SCS 1805 28204
Ortega Joseph J Capt M/FSI/SSFP 1209 SA-3 ..... (9)235-8754
Ortiz Frank V Jr ARA/LA/APU 4909 29469
Ortman David B EB/OA/AVP 5535 22439
Orwick Dana DOT 10311 NASSIF Bldg ..... (9)426-4447
Orzell Kenneth R A/SY/I/GIB 2418 23196
Osburn E Valerie OPS/TD 215 CT (AID) 29804
O'Shaughnessy Helene F EA 6206 29596
O'Shea Henrietta PM/PO 403F RP (AID) ..... (9)235-8946
Ostrich Virginia W SER/IT 709A SA-5 (AID) 28702
Otey Elizabeth W EB/CBA/REP 4826 23025
Otis Terrell R EUR 6221A 21848
Ott Dianne L FS/FD/V 6713A SA-15 ..... (9) 235-9322
Ottum Clifford A A/SY/FO/NSU B240 29741
Ottwiller Robert F A/SY/I/WFO 4th Fl SA-15 ..... (9)235-9358
Oudsteyn Sylvia ARA/LA/APU 4911 20552
Oumano Anne K IO/EX 5333 21662
Outlaw Lillian L FM/BFD 601 SA-12 (AID) 20030
Outterbridge Gwendolyn PM/MD 435C PP (AID) ..... (9)235-9070
Overbey Bertha B PM/PS/A 303C RP (AID) ..... (9) 235-1010
Overend Patricia M PM/MD 455 PP (AID) ..... (9)235-9224
Overmyer Sharon K A/SY/DO 3811 20746
Overton William W FM/SSD 536 SA-12 (AID) 20110
Oweis Jiryis S AFR/DP 6754 (AID) 28524
Owen Douglas E PM/PO 317 RP (AID) ..... (9) 235-9056
Owen M Elizabeth IO/UNP 4336A 21044
Owen Richard B PER/CA/FS/E-C 2417A 29764
Owens Carol M CU/ACS 420 SA-2 22841
Owens Edgar L ASIA/TECH 5318 (AID) 29049
Owens Elizabeth A COM/CPS/PS 720CRP (AID) ..... (9)235-8996
Owens Elmer S FM/LD 619 SA-12 (AID) 20166
Owens James W OPIC 610 BT 28896
Owens John F SER/CM 600 PP (AID) ..... (9)235-9159
Owens John P EUR/NE 5511 21563
Owens William M SER/FM 524 SA-12 (AID) 20162
Oxman Bernard H L/OSE 6429 21700
Oyer Gail C MO/PAV B930 (AID) 28389
Oyster Genevieve COM/TR 806 RP (AID) ..... (9)235-8900
Ozier Margie M/FSI 1200 SA-3 ..... (9)235-8770
Ozog Agnes SCA/EX 4328 23503
Ozzello James EB/OT/TA 3822 22742

P

Pace Beryel J OPS/TD 201 CT (AID) 29806
Pace Travis R OC/P B-528 20388
Paciorka Joseph J PER/CA/FS/A/C&R 26A11 28136
Packard Helen D PER/CA/FS/EUR 26A11 22832
Packer Ella D CU/EX/SMS 4817 23676
Packer Leo S SCI 7825 23622
Packman Martin INR/OD 6531 22249
Padelford Edward A NEA/RA 4222 21334
Padgett Philip J ACDA 6510A 20224
Padilla Joan D OPR/ASD 524 SA-2 22888
Paes Ned Z OC/PE-MR Bay A SA-13 71706
Pagan Juanita M M/FSI 402 SA-3 ..... (9)235-8845
Pagan Raymond PHA/POP 311 RPE (AID) ..... (9) 235-1007
Page Benjamin F SER/MP 1056A (AID) 29762
Page Clarence N Jr EUR/EX 5424 20579
Pagin Renzo REC/BEX 7314 SA-15 ..... (9)235-9225
Pagonis Ann PHA/POP 514 RPE (AID) ..... (9)235-9867
Paige Leonard L M/FSI 912 SA-3 ..... (9)235-8789
Painter A Jean SER/IT 717B SA-5 (AID) 21786
Pajak Roger F ACDA 2318 21876
Palastra Joseph T Col PM/ISP 7323 20610
Palazzolo Giovanni G P M/FSI/SLS 500 SA-3 ..... (9)235-8829
Palazzolo M Dell M/DG 7331 29442
Palluth Alice-Marie OPR/VS B-258 21634
Palmer Adrian B BF/FS/A 6314 SA-15 ..... (9) 235-9323
Palmer Alice H LA/DR 3253 (AID) 20402
Palmer Alison AF/C 4238 21706
Palmer David A INR/RSG 8732 22358
Palmer Gwendolyn PPT 232 SA-17 128-4543
Palmer Meredith CU/ARTS 4802 40142
Palmer Philip S GAO 7804 SA-15 ..... (9)235-9227
Palmer Robie M S/PC 7245 21140

For extensions beginning with 2 - IDS code is 101
For extensions beginning with 7 - IDS code is 16
For extensions beginning with 5 - IDS code is 156

Palomba Pat V FM/ASD 913 SA-12 (AID) 27783
Panagos Theodore E FM/LD 619 SA-12 (AID) 20112
Pancamo Joseph A OC/P 44A30 22442
Panizza Shirley E SCS 1809 29350
Pankey Marie S PPT 600 SA-17 128-28174
Pannell Dorian F O/ISO 1921 28906
Panor Anne PM/PO 411D RP (AID) ..... (9)235-8859
Pantaleo Rose PA/PP 5825 22406
Paolillo Charles D L/LPCS 2891 (AID) 23652
Papas Steve S FM/LD 619 SA-12 (AID) 20088
Papendick Dennis R BF/FM/RES 1331 22031
Pappalardo Angelo AG/AUD PP (AID) ..... (9)235-9197
Pappas Chris C S/R/ORM 2528 20504
Pappas Nicholas J MO/SA 219 SA-2 (AID) 28551
Paquet Mary-Jean SA/PPB 3208K (AID) 29056
Pardee Arthur E Jr SCI 7829 29028
Pardon Raymond J EUR/SES 5227 21096
Paris Demetri OPR/ST 509 SA-6 ..... (9)235-9528
Parisi Saverio OC/T 5440 20595
Park Benjamin N M/FSI/SLS 5602E SA-15 ..... (9)235-9395
Park Robert F M/FSI 1112-A SA-3 ..... (9)235-8781
Parker Adeline B CU/EX 4811A 23734
Parker Angela T CU/IVP/V 437 SA-6 ..... (9) 235-9882
Parker Daniel A/AID 5942 29620
Parker Dorothy E BF/FS/WFC SA-15 7705 ..... (9)235-9288
Parker Elijah OC/P B-528 23601
Parker Frances T ASIA/EA 4218A (AID) 28526
Parker Harrison FFP 410 RPE (AID) ..... (9)235-9713
Parker James A M/FSE/SSFP 1209 SA-3 ..... (9)235-8754
Parker Jason A EA/RA 4310 21314
Parker Marjorie M OPA/PAD 4885 (AID) 21614
Parker Melvin A S/S-I 7241 23837
Parker Norma Jean LA/DR 2242 (AID) 20246
Parker Santa W INR/DDC 6635 21505
Parker W Walter DG/MED 12A62A 23527
Parker William SER/IT 1014 SA-5 (AID) 28732
Parker Yvonne G CU/EA 5811 23728
Parks Joy Ann A/FBO/BDC 327 SA-6 ..... (9)235-9510
Parks William L OPA/PAD 4883 (AID) 20674
Parman George K TA/AGR 2244 (AID) 27935
Parr Ross C EB/OA/AN 5531 20352
Parra William TA/N 2489 (AID) 23958
Parrish Mary E AG/IIS 511H RPE (AID) ..... (9)235-9742
Parrott Francis C ARA/MGT/PM 3906 21465
Parrott Kathleen B CA/FS/NEA 2809 29412
Parsons Edmund M PER/PMS/PA/AR 1822 28934
Parsons R Jeanne AF 6236 29478
Parsons Richard C MP/B 1058 (AID) 29762
Parsons Wilbur M OC/PE-L Bay D SA-13 70858
Paschall Mary E O/FADRC/DA 1239 29268
Pascoe Margaret H PA/M 6806A 21023
Pasek Michael S O/FADRC/DA 1239 27767
Paskar Joanne M DM/ARC 1656 (AID) 28571
Paskus Mary K S/CPR 1238 20256
Passage David PM/ISO 7428 20578
Passmore Eugene T GS B-229 21672
Pastorino Robert S ARA/ECP 3238 23341
Patch Lonnie J EUR 6226 23745
Pate Gwendolyn E PPT 414 SA-17 128-22384
Patin Terry M REM/BEX 7314 SA-15 ..... (9)235-9392
Patman Joseph E CU/IVP/MR 439 SA-6 ..... (9) 235-9885
Patrick Gerald PHA/POP 503 RPE (AID) ..... (9) 235-9867
Patrick Hortense GC/SA 6312 (AID) 28092
Patterson Arvena H ARA/LA/EP 5260 (AID) 22676
Patterson Glenn LA/DP 3913 (AID) 23362
Patterson Gloria A ACDA 5844 21622
Patterson John A AFR/CWR 3323 (AID) 29101
Patterson Kerren A OPR/LS 2212 23492
Patterson Roy A AFR/ESA 4665 (AID) 22876
Patterson Shirley AA/PHA 3489 (AID) 22011
Patterson Thelma ASIA/SA 6732 (AID) 20489
Pattison Hal W AF/RA 4515 21189
Patton John R O/ISO 19A16 27980
Pattridge Peter IO/EX/IR 4336A 21525
Paul Robert H AG/IIS 511H RPE (AID) ..... (9)235-9732
Paul Theresa ASIA/TECH 5314A (AID) 28532
Paulisch Elisabeth M SER/COM 722B ..... (9) 235-8885
Paulk Margaret H FM/ESD 614 SA-12 (AID) 20148
Paulsen David S COM/TR 806B RP (AID) ..... (9)235-8969
Paulson Ronald E A/SY/FO/NSU 2410 22492
Pavich Frank SER/H 310C SA-2 (AID) 29832
Pavillard Jeannine R OPR/LS 2208 21415
Pavilon Helen L PPT 320 SA-17 128-21531
Payne Alan P PPT 552 SA-17 128-3201
Payne Fannie B EB/CBA/OCA 3334 28097
Payne George E A/SY/EX/SAS 2236 21041
Payne James T S/CPR 1238 20255
Payne Wendell C OC/S 6442 23060
Pazdral Nuel L EB/TT/OA/AN 5527 22191
Peabody John PHA/POP/LA 316 RPE (AID) ..... (9)235-9677
Peacock Doris J PM/PO 214 RP (AID) ..... (9)235-9052
Peake Eddie E P OC/P B528 22167
Pear Douglas R IO/UNP 6334 20332
Pearcy William K BF/FS 6203 SA-15 ..... (9)235-9261
Pearson Aletha DM/ISD/RDM 725 SA-12 (AID) 20092
Pearson Caroline C S/IG 7810 28844
Pearson George W OC/T 5440 22144
Pearson Harry A SER/MO/PAV B-927 (AID) 28394
Pearson M Antoinette FM/ESD 710 SA-12 (AID) 20082
Pearson Robert H CU/IVP/C 224 SA-6 ..... (9)235-9860
Pearson Thomas ASIA/CD 4709 (AID) 29734
Pease Jean TA/H 629 PP (AID) ..... (9)235-9177
Pease Ralph E BF/FMS 1801 28033
Peck Robert A NEA/PAB 5247 20466
Pectol Sandra R EB/TT/TD 5824 22592
Pederson Harald PHA/POP/FPS 515 RPE (AID) ..... (9)235-9666
Pedrick Perkins S/IG 7806 20986
Peebles Ezekiel BF/FS/A 6314 SA-15 ..... (9) 235-9323
Peebles Willie MO/TR 12A49A (AID) 29145
Peek L Stanley AFR/CWR 3325 (AID) 22928
Peeples Margaretta ARA/LA/MRSD 3676 (AID) 29435
Pegues Clarence E Jr M/EP 7332 21319
Pehl M Milburn ASIA/CD 4712C (AID) 21830
Pell Francis H OPS/TD 245 CT (AID) 29810
Pelland Alfred J BF/FS/WFC 7705 SA-15 ..... (9)235-9344
Pelon Amelia ARA/USOAS 6917 23013
Pelon Terry A ARA/USOAS 6917 23013
Peltier Richard J AF/P 3509 20362
Pelton Eleanor R INR/RNA/SOA 7427 22298
Pelzer Betty J PPT 214 SA-17 128-25160
Pemberton Janice H M/FSI 909 SA-3 ..... (9)235-8806
Pemberton Josephine CU/IVP/C 224 SA-6 ..... (9) 235-9864
Pemberton Vivian SER/ENGR 511A SA-11 (AID) ..... (9)235-9811
Pendleton Miles S Jr S/S-O 7516 21530
Penland Judith A BF/FSD/P 6709 SA-15 ..... (9) 235-9291
Penn Corrine LA/DR 2242 (AID) 20246
Penn Gena D PPT 210 SA-17 128-4161
Penner Vernon D Jr SCA 6811 21488
Pennington Diana L SER/IT 821 (AID) SA-5 28768
Pennington Jewell A PM/PO 311 RP (AID) ..... (9)235-9012
Pennix Eleanor V PPT 210 SA-17 128-4161
Pennix Horace D OC/T 5440 23418

For extensions beginning with 2 - IDS code is 101
For extensions beginning with 7 - IDS code is 16
For extensions beginning with 5 - IDS code is 156

Penny Bernard M/FSI 800 SA-3 ... (9)235-8821
Pentecost Jarvis P A/SY/E 2424 ... 23142
Pepka Judith A A/SY/FO 3810 ... 23124
Perchell Theodore D OC/P B528 ... 22167
Perdew John F A/SY/T 3810A ... 20548
Perdew Robert B DM/CC 706 SA-12 (AID) ... 29744
Perelli Virginia CM/COD/TAB 745 PP (AID) ... (9)235-9137
Perenyi Peter S EUR/PP 6513 ... 21328
Perez Frank H S/P 7421 ... 28980
Perez Jorge R OPR/LS 2208 ... 20880
Perez Louis V LA/BR 4906 (AID) ... 22401
Perez Pearline T OC/PE 2331 ... 29509
Perkins Betty S OPR/LS 2208 ... 20582
Perkins Jerome A SER/MO/PAV B-927 (AID) ... 28410
Perkins Robert GC/C 6891 (AID) ... 28492
Perkins Robert S GC/C 6891 (AID) ... 28492
Perlmutter Jerome H FADRC/PBR 1853 ... 21632
Pernell Delores H EB 5818 ... 21157
Pernick Irwin S/PRS 2109 ... 22494
Perruso Persia D S/IG 7806 ... 28842
Perry Alvester MO/GS Whse (AID) ... 70197
Perry Ben Jr OC/T 5440 ... 23455
Perry Grace FSD/P 6701 SA-15 ... (9)235-9286
Perry Janet N A/FBO 329 SA-6 ... (9)235-9483
Perry Jannie M PER/MGT/PS 1336 ... 21657
Perry John M BIC/OCRS 3204 Commerce ... 20286
Perry Mary PHA/POP 207 RPE (AID) ... (9) 235-8117
Perry Patricia A EA/P 4209 ... 22527
Perry Pauline W PPT 338 SA-17 ... 128-28035
Perry Richard B ASIA/CD 4716E (AID) ... 29180
Perry Stephanie C NEA 6245 ... 22329
Perry Thelma N OPIC 706 BT ... 28618
Persinger Martha J A/FBO/IDF 324 SA-6 ... (9)235-9440
Person Lois F PPT 210 SA-17 ... 128-4161
Persons Edward B IO/LABW 5328 ... 22597
Persons Eugene DM/ISD 725 SA-12 (AID) ... 20092
Pesce Phyllis E M/MS 2238 ... 22552
Peterkin Louise S PPT 662C SA-17 ... 128-5221
Peters Ann PHA/POP 213 RPE (AID) ... (9) 235-0675
Peters Ingrid ASIA/TECH 2643 (AID) ... 21916
Peters Margaret E OPR/VS B258 ... 21634
Peters Martha J CU/AF 4822 ... 28088
Peters William G FADRC/PBR B-888 ... 21087
Petersen Ann C OPR/LR 2442 ... 22739
Petersen Neal H PA/HO 607 SA-2 ... 21924
Peterson Barbara OPIC 830 BT ... 29643
Peterson Caryl V CA/FSSO 2815 ... 21416
Peterson Catherine PA/PP 5829 ... 22133
Peterson David A A/SY/T 3810A ... 29366
Peterson John D INR/CIS 7516 ... 22585
Peterson Karen M SCA/VO 712 SA-2 ... 22892
Peterson Lillian GC 6895 (AID) ... 28556
Peterson Lynn N Jr PPT 358 SA-17 ... 128-21596
Peterson Marion R O/FADRC/RR/DIR 4705 SA-15 ... (9)235-9461
Peterson Mary C PPT 414 SA-17 ... 128-22613
Peterson Richard B OPS/TD 222 CT (AID) ... 26442
Peterson Virginia V COM/A 803C RP (AID) ... (9)235-9000
Peterson Willia M BF/FSD/P 6701 SA-15 ... (9) 235-9292
Petrikoski Genevieve M AFR/NARA 4743 (AID) ... 23230
Pettaway Joanne M INR/RSG 6510 ... 20926
Pettengill Rosalee June SCA/PPT 4235 SA-17 ... 29786
Petteway Gayleen M S/P 7421 ... 28994
Pettit Maureen E PM/MC 800 SA-6 ... (9)235-9758
Pettus JoAnn EB/OA/AVP 5828 ... 20828
Pezzullo Lawrence S/AM 7246 ... 29530
Pfeffer Gaye L OC/P B-528 ... 21090
Pfeifle Linda M ARA/USOAS 6494 ... 29430
Pfotenhauer David F EUR/CE 4229 ... 28957
Pfoutz Daniel G SA/CCD 611B RP (AID) ... (9)235-8892
Phanthavong Bounmy U M/FSI/SLS 5203A SA-15 ... (9)235-9395
Phelan Harry M EB/ICD/FTD 3421 ... 20280
Phillippe Madelene L EUR/GRK 4511 ... 20264
Phillips Brenda K CM/SB 611 PP (AID) ... (9)235-9155
Phillips Eleonore M DM/CC 737 SA-12 (AID) ... 29650
Phillips Ethel L A/OC-W 44A20 ... 29781
Phillips Frances M INR/DDC/CO 8667 ... 20387
Phillips George W ARA/LA/MRSD/L 3254 (AID) ... 28124
Phillips MacDonald R GAO/ID 1821 ... 23276
Phillips Randolph S OC/T 5440 ... 20595
Phillips Ruth H EUR/RPE 6517 ... 28222
Phippen Robert A OPS/TD 305 CT (AID) ... 29421
Phipps Julia F S/S-EX 7517 ... 22426
Phoenix Gloria T DG/MED 2260 ... 23607
Phroneberger Richard P PER/PMS/PS 1609 ... 23382
Pianka Kathleen A A/SY/E 2424 ... 20836
Picard Debra A EB/TT/AN 5531 ... 22191
Pickard Marjory M M/FSI/FFSP 1209 SA-3 ... (9)235-8767
Pickens Patricia K PPC/IA 3849 (AID) ... 28992
Pickett Mae F E INR/REC 8646 ... 29264
Piechowicz Irene C IO/UCS 500 SA-2 ... 22750
Pielemeier John D AFR/DS 4536 (AID) ... 28164
Pierce Carolyn GAO 1821 ... 23276
Pierce Ernestine M NEA/EX 4245 ... 21234
Pierce James AFR/CWR 3418 (AID) ... 21761
Pierce James III INR/RCI/CC 6510 ... 21425
Pierce John S EUR/SOV 4219 ... 28670
Pierce Lillian D DM/CC 718 SA-12 (AID) ... 20032
Pierce Louise AG/AUD 529 PP (AID) ... (9)235-9172
Pierce Thomas A COM/TR 806C RP (AID) ... (9)235-8901
Piez William EA/J 4208 ... 23152
Pike Claudia MO/TR 12A43A (AID) ... 28282
Pilgrim Ivory A OC/P B-528 ... 21268
Pilkauskas Paul P EB/ORF/ICD/TRP 3423 ... 21490
Pilkington Peggy AA/PHA 3930 (AID) ... 21231
Pinckney Charles M OC/P B-528 ... 20388
Pinder Jean M AFR/DS 4644 (AID) ... 28176
Pinkert Sally B FS/AB/RR 6502 SA-15 ... (9)235-9259
Pinkerton Hazel I ARA/MGT 3906 ... 23318
Pinkney Anne EUR/NE 5511 ... 29336
Pinkney David E SCI 7818 ... 20589
Pinkney Joan V FN/BFD 603 SA-12 (AID) ... 20008
Pinkney William R SER/FM/RS 519 SA-12 (AID) ... 20182
Piper Larry G AF/EX 3515 ... 20651
Pita Mario SER/H 315 SA-2 (AID) ... 29299
Pitcher Allen ENGR/SP/GEN 523 SA-11 (AID) ... (9) 235-9805
Pitman Charles J L/EB 6420 ... 21571
Pitman George R ACDA 4662 ... 23788
Pittarelli Rachel S VO 800 SA-2 ... 21957
Pittinger Johni CM/COD/PHA 765 PP (AID) ... (9) 235-9136
Pittman Carolyn S/FW-COA 3210A ... 20789
Pitts Carlyn B PM/MD 489 PP (AID) ... (9)235-9096
Pitts Cornelius OPR/ST 530 SA-6 ... (9)235-9544
Placke James A EB/ORF/OFP 3427 ... 23090
Platenberg Ruth D DG/MED 2254 ... 23595
Platig E Raymond INR/XR 6842 ... 21342
Platt Carole B EUR/WE 5230 ... 21726
Platt William A OPA/PUB 4890B (AID) ... 28636
Pleasant Lillian M/DG 7331 ... 29405
Pleasants Rita F L/T 5420 ... 21440
Pletcher Patrick M/FSI 207 SA-3 ... (9)235-8721
Plischke Margarete E M/FSI 712 SA-3 ... (9)235-8821
Ploch Edward ASIA/SA 6931 (AID) ... 29142

For extensions beginning with 2 - IDS code is 101
For extensions beginning with 7 - IDS code is 16
For extensions beginning with 5 - IDS code is 156

Ploch Ngoc Cam OPS/TD 329 CT (AID) 26424
Ploss Sidney I INR/RES/SOV 7813 21389
Plucknett Donald L TA/AGR 3245 (AID) 21036
Plummer Kenneth W PER/CA/FS/EUR 26A11 22832
Plunkett Raymond GAO 3237 (AID) 27974
Poats Rutherford M OPIC 740 BT 20210
Podol Richard L PPC/RB 3750 (AID) 23918
Podpaly Bonnie L TA/N 2925B (AID) 23947
Poeraatmadja Andang S M/FSI/SLS 5522 SA-15 ..... (9)235-9395
Poindexter Deloise L EA 6208 20264
Poindexter Julia TA/PM 2941 (AID) 20567
Poindexter Shirley R BF/FS/P 6507 SA-15 ..... (9)235-9291
Poindexter Willie D PPT 414 SA-17 128-22384
Polansky Sol EUR/SES 5227 22170
Polen Ellen H MO/GS 111 SA-2 (AID) 22954
Polik William EB/ICD/ISM 3638A 21705
Politte James CM/ROD/LA 739 PP (AID) ..... (9)235-9144
Polk William E AG/OAS 570D PP (AID) ..... (9)235-9215
Pollack Herman SCI 7831 21554
Pollack William M INR/CIS 6510-A 20808
Pollard Barbara A FADRC/PBR 1756 28683
Pollard Frederick D M/EP 7332 29295
Pollard Mary L BF/FMS 1801 21286
Pollard Nathaniel FM/DCD 635 SA-12 (AID) 20096
Pollard Richard J COM/TR 806E RP (AID) ..... (9)235-8901
Pollard Yvonne M OC/P B-528 21090
Polley Chester F Jr NEA/EX/PM 4243 21411
Pollin Pierre H OPR/LS 2208 21351
Polsemen Penny D A/SY/I/PIB 2418 22412
Polsemen Sharon R INR/REC/OD 8722 22215
Pomeroy Leonard H EB/OCA/REP 4828 20687
Pompa Leonard ASIA/TECH 2643 (AID) 21969
Pond Anne Katherine FADRC/PBR 806-C SA-6 ..... (9) 235-9559
Pool Jane M/FA 8th Dipl Recep Rms 20298
Pool Mary PM/MD 441 PP (AID) ..... (9)235-9070
Pool Rosanne PPT 374 SA-17 128-22448
Poole Christine DM/DS 725 SA-12 (AID) 20092
Poole Ernest LOC/T 5440G 23418
Poole Geraldine P EUR/RPM 6227 21626
Poole Richard ARA/USOAS 6917 21335
Pope Cecil A INR/RCI 6510-A 20884
Pope Hassie F AF/EX 3430 21749
Pope James M AF/P 3509 22683
Pope Margaret S TA/H 638 PP (AID) ..... (9) 235-9066
Pope William P INR/RES 6510A 21164
Popp Walter E AA/TA 4942 (AID) 22192
Popper Francis X IBC 3810 GAO ..... (9)783-9151
Porson Sophia K OPR/LS 2206 21133
Porter Arline M ENGR/SP 515 SA-11 (AID) ..... (9) 235-9802
Porter Bert W SA/LT 5212 (AID) 29042
Porter Blaine D EA/LC 5206 21699
Porter George W CU/IR 4821 22480
Porter Grace J PPT 210 SA-17 128-4161
Porter Perry L L/LCPS 2895 (AID) 28335
Porter Ralph C INR/RES/SOV 7815 22232
Posz Gary S CA/FS/ARA 2336 29731
Potee H Marguerite SA/TD 608 RP (AID) ..... (9) 235-8857
Poticher Gladys I O/FADRC/RR/DIR 4705 SA-15 ..... (9)235-9425
Potocki Raymond CM/SD/POL 601 PP (AID) ..... (9) 235-9842
Potts J David WRDCO 801 SA-6 ..... (9)235-9614
Poulain Simone A S/PRS 2109 22494
Pound Amy TA/N 2489 (AID) 23958
Poussevin Jacqueline B OPR/LS 2208 21351
Powell Frederick H OPS/TD 305 CT (AID) 29421
Powell Helen M PER/PCE/PPM 410 SA-6 ..... (9)235-9593
Powell Jeanne N L 6425 29598
Powell Kathleen L S/WF 4318 23929
Powell Lisa OPS/TD 213 CT (AID) 29804
Powell Shirley T INR/DDC 6635 29034
Powers Gordan R EB/CBA/BP 3331 20672
Powers Lewis L OC/P B-528 ..... 21091, 28350
Powers Patricia M 7207 21501
Poyma Patricia A OPR/VS B-258 21634
Pozorski David R EUR/SOV 4217 29559
Pracht Raymond W T EB/ITP/EWT 3815 22589
Prada Simone M PPT 590 SA-17 128-3797
Prager Kate PHA/POP 207 RPE (AID) ..... (9) 235-8117
Prahinski Arthur L FM/DCD 635 SA-12 (AID) 20096
Prakash Vivian L B COM/TR 806 RP (AID) ..... (9) 235-8889
Prater Earl M AG/IIS 511H RPE (AID) ..... (9)235-9732
Prather Barbara B PER/PCE/PE 2803 23412
Prather Sandra E PM/PO 105 RP (AID) ..... (9)235-8936
Pratt Frank M A/ALS 504-C SA-6 ..... (9)235-9620
Pratt Madlyn TA/AGR 2246 (AID) 27937
Preeg Ernest H EUR/RPE 6517 20310
Prentice Colgate S PA 6804 20596
President Samuel R CU/EX/BM 4805 23615
Pressler Larry L L/AF 5527A 23737
Preston Henrietta FM/STF 519 SA-12 (AID) 20056
Preston Henry L SER/MO/CM 3659 (AID) 22000
Prestwood Paulette M AFR/DS 4641 (AID) 21808
Pricci Ann L FM/SSD 534 SA-12 (AID) 20176
Price Betty CU/ARA 5806 22292
Price Leila P EB/ITP/OT 3831A 22532
Price Linda P PPT 210 SA-17 128-4161
Prickett Russell O EB/OT/GCP 3827 22728
Priddy Janet R S/IG 431 SA-6 ..... (9) 235-9564
Pridgen Stephen OC/T 5440 23418
Priebe Marianne SER/FM 523 SA-12 (AID) 20163
Prince Georgiana M M/WA 4253 29040
Prince Lannie M EB/ICD/ISM 3421 21705
Prince Norman K A/SY/E 2424 23109
Prindeville Charles T BIC 4205 Commerce 189-5554
Pringle Anna I CU/OPP 4802 22806
Pringle Sandy M ARA/LA/EP 5258 22718
Printis Antoinette M NEA/RA 4224 20503
Pritchett Daryl A TA/N 2497 (AID) 23944
Procopis James W AFR/EMS 6851 (AID) 23228
Procter Margery M L/AF 5527 A 23737
Proctor Alice J PPT 210 SA-17 128-4161
Proctor Dorothy H ESC/C (Cashier) 1258 23562
Proctor Estelle L PPT 338G SA-17 128-28275
Proctor Gregory CU/AF 4822 23545
Proctor Inez E O/ISO 1921 28906
Proctor John L EB 5818 20293
Proctor Joseph L FADRC/PBR B-872 21085
Proctor Mary E SCA/VO 710 SA-2 21963
Proctor Norma J ARA/MGT/BP 3256A 29236
Proctor Rita A TA/DA 2735 (AID) 28497
Proctor Theresa C FFP 5945 (AID) 28572
Proctor Thomas E A/SY/EX/RSB 2428 22075
Proctor William S MO/CM 305 RPC (AID) ..... (9) 235-8921
Proko Mary PHA/PVC/OPNS 4635 (AID) 28163
Propps Herbert F S/IG 431 SA-6 ..... (9)235-9564
Propst Paul K NEA/EX 4249A 28902
Prosser Catherine I O/FADRC 1239 20394
Prosser Robert E ARA/MGT/ADM 3256A 21694
Proudfoot U Mae A/SY/EX 2519 20459
Pruchnicki Renita T 7208 20696
Pruden John S O/FADRC/DR 1239 22651
Prue Emma L O/FADRC/DA 1239 29569
Pruitt Audrey M INR/RES/SOV 7807 22551

For extensions beginning with 2 - IDS code is 101
For extensions beginning with 7 - IDS code is 16
For extensions beginning with 5 - IDS code is 156

Pryor Carlene B FADRC/PBR 1756 28683
Pryor Denise O PMS/PS/RET 1251 23300
Pryor Robert A Jr OC/T 5440 23418
Przewlocki Dora TA/MGT 2884 (AID) 21660
Puch Jacqueline A/OS 234 SA-6 ..... (9)235-9612
Pugh Celestine L S/PM 4810 23262
Pugh George Jr TA/MGT 200 SA-2 (AID) 22944
Pullen Howard D Jr BF/FS/A 6711 SA-15 ..... (9) 235-9323
Pullig James L PER/PCE/PPM 410 SA-6 ..... (9)235-9593
Pullom Georgia M SCA/VO 700 SA-2 21945
Purcell Carl M OPA/PUB 4889 (AID) 28638
Purcell Edward T CU/ARA 5806 23717
Purcell Joanne NEA/ARN 6250A 21018
Purnell Elizabeth R AFR/LDU 4659 (AID) 29215
Pursell Arthur PHA/PVC 6435 (AID) 28163
Puryear Robert M INR/RCI 6510A 20884
Putnam Richard A FADRC/DA 1239 20769
Pyle Kristine A ACDA 4487 28253

Q

Quaid Daniel L Jr BF/OAG 4427 29518
Quang Hy N M/FSI/SLS 5520 SA-15 ..... (9)235-9395
Queen Janice E OC/P B-528 21090
Queen John R OC/T 5440 23418
Queen John W GS B229 21672
Queen Madeline CM/SD/SUP 709 PP (AID) ..... (9)235-9111
Quick Tilman INR/RCI/CC 6510 20906
Quidley LaVonne S ACDA 4498 20732
Quinn Edward M Jr FADRC/PBR 1758 29522
Quinn Francine T EM/CAD 624 SA-12 (AID) 20066
Quinn George J GAO/ID 3237 27974
Quinn Michael A O/ISO 1921 20294
Quinn William J PPT 300H SA-17 128-21731
Quirk Mary K INR/EX 6751 21564

R

Rabenold Ellwood M Jr EUR/IB 5226A 21469
Rabin Kenneth M SA/RD 3317 (AID) 29064
Racey Genevieve G FM/ASD 913 SA-12 (AID) 27783
Racioppi Martha W DG/MED 2313 23578
Rackey Mary Ann EB/EWT 3815 20444
Raczynski Robert C A/FBO/BDC 327 SA-6 ..... (9) 235-9490
Raden Henry SA/MGT 508 RP (AID) ..... (9) 235-8904
Radford Wanda L AG/SEC 402 RPE (AID) 79440
Radius Walter A NASA 13-24583
Radmer Elmer C OPS/TD Range CT (AID) 29815
Radnoti Mary C M/FRM/FM/RES 1331 23033
Radosh Katherine M O/ISO 19A16 28641
Raether Carl N PA/HO 601 SA-2 22891
Rafferty James F EA/PHL 5311 29270
Raicht Lawrence J EB/ORF/FSE 3524A 20753
Raine Irene S PM/PS 406H RP (AID) ..... (9)235-8958
Raines Jacqueline K FM/CSD 607 SA-12 (AID) 20015
Ralli Alexander OPS 2450 (AID) 28286
Ralston Orlan C A/FBO 335 SA-6 ..... (9)235-9491
Ramage Donald F EUR/EX 5424 20262
Rambo Charles R OC/PE-E 5440E 22045
Ramee Mark S PM/DCA 7424 29750
Ramey Eileen FFP 411A RPE (AID) ..... (9)235-9672
Ramey Leon PER/MGT/EX 2137 28908
Ramirez Dominick OC/T 5440 20595
Ramirez Jose M M/FSI 600 SA-3 ..... (9)235-8827
Rampen Andeny M/FSI/SLS 5602 SA-15 ..... (9)235-9395
Rampersaud Bertina H PPT 338G SA-17 128-28275
Ramsey Jane M PPT G-102 SA-17 28885
Ramsey Joan B SY/I/WFO 4th Fl SA-15 ..... (9)235-9345
Rana Sher LA/DR 2252 (AID) 29172
Ranard Donald L EA/K 6317 20780
Randall Henry ARA/LA/MRSD/MBFAC 3676 (AID) 29434
Rando Francis G PPT 500 SA-17 128-3059
Randolph Tunis D Jr EUR 6511 21439
Randolph Vera R PER/MGT/PS 1329 22098
Rankin Edward J EB/CBA/BP 3333 21052
Rankin Riley C A/SY/I/WFO 4th floor SA-15 ..... (9)235-9351
Ranslow Mary Sue OPR/ESC 1252 23432
Ransom William MO/CM B460 (AID) 28392
Ranson Thomas J PER/PCE/PP 1818 20192
Raphel Arnold P 7240 21598
Rapier Richard D OC/S 6442 21784
Ratcliffe Flossie A PM/PO 403E RP (AID) ..... (9) 235-8954
Rathburn Winifred CM/SB 613 PP (AID) ..... (9)235-9156
Rathner Herbert IO/OIC 1519A 21582
Ratliff Ralph OC/PE-M 5440 F 23430
Rauscher Dorothy J M/FSI 906 SA-3 ..... (9)235-8801
Ravenholt R T PHA/POP/DIR 510 RPE (AID) ..... (9)235-9645
Rawls Veronica LA/DR 400 SA-2 (AID) 28566
Rawson Edward E CM/PAS 671B PP (AID) ..... (9)235-9120
Rayless Mary S SER/IT 726 SA-5 (AID) 28812
Raymond Lucie L 6425 28460
Raynolds David R S/IG 4333 27650
Rea Samuel S AFR/CWA 6843 (AID) 23722
Reames Diane M A/SY/L: GIB 2418 20936
Reams Peter R AF 6234A 23356
Reap Joseph W PA/MS 4831 22430
Reap Joseph W Jr OC/P B-528 22167
Reardon Marie T S/CPR 1701 21716
Reasonover George ENGR/SP/GEN 522 SA-11 (AID) ..... (9) 235-9805
Reaves Betty G IO/HDC 5328 20590
Rebovitch Carolyn K SER/COM 809 RP (AID) ..... (9)235-8848
Recachinas George J FM/LD 619 SA-12 (AID) 20112
Rechcigl Miloslav TA/RIG 2744 (AID) 21783
Recker Martha J FM/ESD 614 SA-12 (AID) 20070
Recknagel Thomas M SCA 6811 22448
Rector John AFR/CDF 4536 (AID) 28164
Rector Lula M REM/BEX 7314 SA-15 ..... (9)235-9253
Redd Delores D PPT 414 SA-17 128-22384
Redd John H A/SY/I/GIB 2418 20936
Reddington James W INR/REC/TR 8646 29348
Redfern James J PM/PS 417 PP (AID) ..... (9)235-9092
Redlin Charles A OPS/TD 305 CT (AID) 29421
Redman Gary R COM/A 806B RP (AID) ..... (9)235-9000
Reece Ardella D AF/P 3511 22044
Reece Mary Frances OPS 2640 (AID) 28242
Reed Ellen COM/CPS/IE 713 RP (AID) ..... (9)235-8883
Reed Franklin B MO/CM B-460 (AID) 28372
Reed Gordon E DM/ISD 725 SA-12 (AID) 20092
Reed Milford N SA/IR 3313 (AID) 28226
Reed Pauline V PA/HO 622 SA-2 21929
Reed Susan E A/FBO/IDF 324 SA-6 ..... (9)235-9440
Reed Thomas FFP 410 RPE (AID) ..... (9)235-9672
Reeley Richmond C BF/FS/AB/RR 6205 SA-15 ..... (9)235-9244
Rees C Herbert ASIA/SA 6668 (AID) 28306
Reese Thomas H EAD/PHP 3313 (AID) 28229
Reeves Charline A LA/DP 3913 (AID) 23362
Reeves Sidney V OC/P B-528 23094
Regan Elizabeth PER/PCE/PP 1818 21212
Regan Robert J A/SY/I 2418 23197
Rehfeld Eric EUR/RPM 6513 20841

For extensions beginning with 2 - IDS code is 101
For extensions beginning with 7 - IDS code is 16
For extensions beginning with 5 - IDS code is 156

Reich Alan A CU 6218 22548
Reichard Jessie L ARA/CAR 3248 22621
Reichardt Elizabeth E M/FSI/SLS 5520-A SA-15 ..... (9)235-9398
Reid Ann M INR/RAA 7528A 22297
Reid Barbara J INR/RNA/SOA 7427 21382
Reid Beatrice J FADRC/PBR/D B-648 21253
Reid Caryl A D 7222 29640
Reid Thomasine INR/REA 8840 20511
Reid William L OC/P B-528 23601
Reilly Charles P S/S-EX 7517 29221
Reilly John E OPA 4890 (AID) 28194
Reinecker H Keith ACDA 5731 23506
Reinhardt G Frederick IO/HDC 5328 20591
Reinhardt Sandra LA/DR 2249 (AID) 23402
Reinhold Franklyn W M/FM/R 1133 21146
Reinsel Glenn J FM/ASD 913 SA-12 (AID) 27783
Reinstein Jacques J IO/CMD 5323 21544
Reis Robert C Jr IO/UNP 6333-D 22184
Relph James F S/IG 4327 27650
Remington Stanley M ENGR/OPNS/WR 555 SA-11 (AID) ..... (9) 235-9820
Rendahl John D EUR 6226 23744
Renn Bernice C DG/PER/CA/PAS/PC 1828 23294
Renna Rochelle B IO/UNESCO 4806A 22273
Renner John C EB/ITP/OT 3831A 22532
Renrick Shirley D PM/PO/CSP 206D RP (AID) ..... (9) 235-9165
Renteria Herminia EUR/RPM 6513 21230
Renwrick Beatrice PM/PO 219B RP (AID) ..... (9)235-9043
Renz Steve R DM/CC 737 SA-12 (AID) 29650
Repasky Michael G OPR/ST 525B SA-6 ..... (9)235-9535
Reppert Claudia J EB/ORF/FSE 3524A 20681
Rettig Terry E BIC/OCRS 3014 Commerce 21132
Revak Samuel J OC/T 5440 23455
Revelant Ida J AFI 5240 20857
Reynard Ruth M CU/IVP/PR 400 SA-6 ..... (9) 235-9871
Reynolds Bonnie A EB/EX 6820 20975
Reynolds Charles ARA/ECP 3232 20981
Reynolds Doreen L ARA/USOAS 6495A 29422
Reynolds Lucile D SCA/PPT 4201 SA-17 29628
Reynolds Mary J DG/PER/G 2820 22781
Reynolds Nathan A OC/T 5440 21640
Reynolds Patricia PM/MD 407 PP (AID) ..... (9)235-9098
Reynolds Thomas L DM/CC 735 SA-12 (AID) 20122
Reynolds Warren H INR/XR 6747 20804
Rhatigan Edward P SA/LT 5216 (AID) 29082
Rhinehart Walter L M/FSI 915 SA-3 ..... (9)235-8813
Rhoad David L OPA/PUB 4953 (AID) 29141
Rhoads William G M/FSI/SSFP 1209 SA-3 ..... (9)235-8753
Rhodes Arline SER/IT 1111 SA-5 (AID) 28782
Rhodes Linwood A DM/ISD 725 SA-12 (AID) 20092
Rhodes William W TA/STS 657 PP (AID) ..... (9)235-9078
Rice Deloris L TA/RUR 2738 (AID) 21777
Rice Esther M PER/CA/FS/EUR 26A11 20251
Rice Etheleen PPT 210 SA-17 128-4161
Rice Harold L TA/N 2493 (AID) 29725
Rice Joann AF/E 5238A 28852
Rice Johnny OC/T 5440 23418
Rice Vera O MGT/EX 2810 22092
Rich Phyllis N EUR/GRK 4511 20498
Richardo Jose LA/DR 404 SA-2 (AID) 23884
Richards Benjamin R M/FM/R 1136B 21364
Richards E Roberta SCA/VO 819 SA-2 22907
Richards Edward F EA/LC 5208 23133
Richards Lois C AFR/DP 6671 (AID) 29254
Richards Robert L CU/WE 5807 23715
Richardson Blaine ASIA/EA 4216 (AID) 29084
Richardson John Jr CU 6218 22464
Richardson Laverne R DM/SD 737 SA-12 (AID) 29650
Richardson Lewis E SER/MO/PAV B-930 (AID) 28376
Richardson Lilymae S AF/W 4246 20902
Richardson Lynette G EA/IMS 5315 22048
Richardson Randall J Airlines Office 12A44 23556
Richardson Regina M FADRC/LR 2442-C 22662
Richardson Robert B COM/SA/0 811C RP (AID) ..... (9) 235-8908
Richardson Rona R P 7240 22473
Richardson William B H 7253 23451
Richburg Dehrric A PPT 552 SA-17 128-5095
Richey Earle J PER/G 2820 22751
Richman Phyllis E AFR/NARA 4749 (AID) 23288
Richman Wayne IO/OIC 1519A 21209
Richmond Addison E Jr SCI/SA 7824A 20374
Richmond Robert G EA/VN 5207 21315
Richmond Yale W CU/IVP 400 SA-6 ..... (9) 235-9877
Richstein A R GC/TFHA 6951 (AID) 21170
Richter Annetta L AG/SEC 415 RPE (AID) ..... (9)235-9725
Richter John U FM/STF 519 SA-12 (AID) 20056
Richter William J AA/ASIA 6443 (AID) 29136
Rickard Woodrow OPS/TD 305 CT (AID) 29421
Ricks Juanita E FADRC/PBR 1758-D 23299
Riddick Frank W FADRC/PBR 1758-D 29570
Riddle Carolyn S SEC/PI 415 RPE (AID) ..... (9) 235-9720
Riddle Roxanne CM/COD 758 PP (AID) ..... (9) 235-9132
Riden Neal Jr PPC/PDA 2669 (AID) 28150
Rideout Virginia S MO/TR 1247 (AID) 28292
Ridgdill Jill ASIA/CD 4716 (AID) 28262
Ridgeway Mary G PER/MGT/PS 231 SA-6 ..... (9)235-9581
Ridgewell Charlotte A OC/S 6442 23026
Ridgway Sharon SER/ENGR 620 RPC (AID) ..... (9) 235-8910
Ridler Margaret C SER/LR 309 RP (AID) ..... (9) 235-8929
Ridley Christine W PER/CA/TL 2805A 23308
Ridley Sylvester M SER/FM/CAD 414 SA-12 (AID) 20115
Rieffel Alexis ASIA/EA 4214 (AID) 29842
Riegg Nicholas EB/IFD/OMA 2535 21114
Rigby Mary N AF/P 3509 20323
Riggs Floyd A EUR/SES 5227 23189
Riley Albert D OC/T 5440 20595
Riley Frances P O/FADRC/DA 1239 20621
Riley Nesbit B INR/RCI 6510A 20762
Riley Paul T OPS 2665 (AID) 27762
Rimas Algirdas J E/OFP/FFD 3427 21125
Rimmer Stephen H OPS/TD 219 CT (AID) 29802
Rinehart Edward R OC/P B-528 21090
Rini Jay A PPT 520 SA-17 128-3366
Riordan Donald P SA/MGT 512 RP (AID) ..... (9)235-8949
Ripa Thaddeus A PPT 600 D SA-17 128-28176
Rippe Conrad M OC/T 5440 21640
Risnes Laurel M IO/SEC 6327 20275
Ritchie James E PPT 520 SA-17 128-4160
Ritchie James L PPT 338E SA-17 128-21814
Rittue John A M/FSI 916-A SA-3 ..... (9)235-8812
Rivera Crucita OPR/LS 2208 22018
Rivera Jose A SER/FM/SRD 627 SA-12 (AID) 20161
Rivera-Borras Procidencia LA/DP 3909 (AID) 23335
Rivers Linda LA/DR 400 SA-2 (AID) 28566
Rives Lloyd M EA/LC 5206 23132
Rives Oris O OPR/ST 525E SA-6 ..... (9)235-9533
Rixse John H SER/ENGR 557 SA-11 (AID) ..... (9)235-9813
Roa Josie L SCA/VO 713 SA-2 22894
Roach Barbara J PPT 636 SA-17 128-4025
Roach Garry S PPT 220 SA-17 128-3992
Roach Macon L Sr EB 5818 23061
Roan Alver R SA/PPB 3208 (AID) 29056
Roane Glenwood PHA/POP 515 RPE (AID) ..... (9) 235-9665

For extensions beginning with 2 - IDS code is 101
For extensions beginning with 7 - IDS code is 16
For extensions beginning with 5 - IDS code is 156

Roane Melvin C OC/EX 2130 23641
Robb Eilene J CA/FS/SO 2815 22238
Robb Lester A ENGR/OPNS 501 SA-11 (AID) ..... (9)235-9820
Roberson Lois D M/DG 7333 29442
Roberts Barbara M SCA 6811 22448
Roberts David L A/SY/EX/E&T 2511 22440
Roberts Donald A INR/CIS 6510A 20808
Roberts Elaine PPT 250 SA-17 128-5176
Roberts Elizabeth R A/SY/EX 2513 21032
Roberts George B Jr D 7222 21092
Roberts James W S/PRS 2107 20401
Roberts Joseph L S/S-I 7241 23837
Roberts Keith PM/PS 105 RP (AID) ..... (9)235-8936
Roberts Lydia J PPT 210 SA-17 128-4161
Roberts Margaret A IO/OIC 1418 22511
Roberts Marion D OC/I 5440 20595
Roberts Marjorie PPC/RC 3898 (AID) 21346
Roberts Mary J PER/CA/FS/AF 2809 27662
Roberts Owen W S/IG 7810 23766
Roberts Shelley T PPT 210 SA-17 128-4161
Roberts Sidney E Jr COM/CPS/PS 720D RP (AID) ..... (9)235-8996
Robertson Alice H BF/FS 3029 SA-15 ..... (9)235-9294
Robertson Dorothy M A/SY/E 2424 20941
Robertson Eloise AFR/MGT 2645 (AID) 21826
Robertson Hosea E OC/T 5440 23455
Robertston Robert E S/NM 7328 21413
Robinson Alice M PPT 250 SA-17 128-5176
Robinson Althea W L/HR 5429 23045
Robinson Anna TA/PM 2941 (AID) 20196
Robinson Anthony R DM/CC 735 SA-12 (AID) 20122
Robinson Brandon LA/DR 3243 (AID) 23992
Robinson Catherine A BF/FSD/P 6701 SA-15 ..... (9) 235-9292
Robinson Charles S OPR/GS B-229 21672
Robinson Charles W PPT 680C SA-17 128-4747
Robinson Doris D OCT 5440 G 23418
Robinson Guqueta SER/FM 524 SA-12 (AID) 20162
Robinson Harold LA/DR 2242 (AID) 20248
Robinson Howard T CA/FS/AF 2809 21210
Robinson Janie O REM/EMP/SSB 7526 SA-15 ..... (9)235-9412
Robinson Jones O AF/EX 3430 21275
Robinson Leora A INR/REA 8647 22061
Robinson Lois J M CU/EX/AD 4815A 23180
Robinson Lovie OPIC 611 BT 21820
Robinson Marion F EA/PRCM 4318A 21322
Robinson Mary E EB/MC 5818 21157
Robinson Mimia E MO/CM 536 SA-12 (AID) 20151
Robinson Paul D OC/T 5440 23455
Robinson Paul R OC/P B-528 20388
Robinson Roger H A/SY/FO 38A00 23124
Robinson Ruth Webb BF/FS/P 6701B SA-15 ..... (9)235-9308
Robinson Shirley A FM/ESD 710 SA-12 (AID) 20082
Robinson Sylvia E FM/CSD 608 SA-12 (AID) 20178
Robinson Willard J BF/FS/WFC 7705 SA-15 ..... (9)235-9344
Robinson Willis N A/AID 5894A (AID) 28599
Robinson Yvonne SCA/VO 712 SA-2 21997
Roby John S FM/FSD 1003 SA-12 (AID) 20132
Roche Elizabeth COM/PP 820E RP (AID) ..... (9)235-8989
Rochlin Robert S ACDA 5494 23422
Rock Royce A A/ART B-258 21634
Rockwell Stuart W S/CPR 1232 28920
Rockwood Eileen M BF/FS/FD/P 6705 SA-15 ..... (9)235-9299
Rodgers Allison O OPR/LS 2208 20880
Rodgers Catherine A EOP 5758 (AID) 27996
Rodgers Jeanne R S/P 7330 20822
Rodgers Marion L PER/PMS/PPM 411 SA-6 ..... (9)235-9595
Rodgers Marjorie L CU/AF 4822 28088
Rodier Ruth INR/OIL 6638 20951
Rodriguez Ana F CA/FS/JO 2425 27693
Roe Kathleen J PPT 500 SA-17 128-3760
Roebuck Jesse N MO/CM B-461 (AID) 28392
Roebuck Mary ASIA/SA 6668 (AID) 28221
Roebuck Reuben J SER/IT 819 SA-5 (AID) 28764
Roeder Edward F PA/MS 4831 20919
Rogers Bruce C AF/E 5238 20849
Rogers Daniel C LA/DR 3253 (AID) 20402
Rogers Doris J A/SY/I/WFO 4th Fl SA-15 ..... (9)235-9361
Rogers Gladys P M/WA 4253 29040
Rogers John C TRCA 655 1717 H St. NW ..... (9)296-0484
Rogers Kenneth ARA/LA/CAR 3242 23449
Rogers Laurita M/FRM/BP 1806 22340
Rogers Leonard M PPC/RB 3637 (AID... 23358
Rogers Peter H EA/EX 6310 29551
Rogers Richard H OPS 2670 (AID) 29160
Rogers Robert K FM/CSD 607 SA-12 (AID) 20138
Rogier Jean F MD TA/H 627B PP (AID) ..... (9)235-9168
Roh Charles E Jr L/EA 6427 28900
Rohla Michael R TA/RIG 2675B (AID) 28145
Rohlfs Gleason D SA/TD 606B RP (AID) ..... (9)235-8870
Rohrback Sharon L O/ISO 1921 21136
Rohrbaugh Kathy T PA 6804A 20782
Roland Chandler P NEA/EX 4245 21235
Roland Joseph M PER/G 2820 22825
Rolark Ross B OPR/ST 1244 23177
Rollin Marcia PA/PP 5825 28840
Rollins Catharine A S/CPR 1232 22649
Rollins Glenn A OC/P B-528 23094
Rollins Lela R CU/EX/SMS 4817 23675
Rolph Jean S O/ISO 1921 21890
Romano Peter J AA/LA 6256 (AID) 21519
Romberg Alan D EA/PRCM 4318A 26300
Romel Joseph OC/P B-528 23094
Romeo Natalie Cordella SCA/PPT G001 SA-17 28862
Romero Eloisa OPS/TD 249 CT (AID) 29813
Romero Loretta OPS 2638 (AID) 29323
Romeyn Mary F PHA/PVC/PSS 3732 (AID) 21894
Romine Woodward EUR/RPM 6225 21134
Ronald Chandler P NEA/EX/PM 4243 21411
Ronchetti Jeanne J M/FSI 1102 SA-3 ..... (9)235-8784
Rondon Fernando E NSC EOB 302 ..... (9)395-5821
Roody Rosalie OC/S 6442 22008
Roof Vernon E A/SY/T 3810 29366
Roots Lilly R EA/IMS 5315 22048
Rorie Elliott MO/CM B460 (AID) 28384
Rosales Betty A ACDA 5933 28666
Rosapepe Carl PPT 334D SA-17 128-21814
Roscoe May Lin SER/IT 825 SA-5 (AID) 28721
Roscoe William AS/CM B-460 (AID) 28384
Rose Alpha G FADRC/LR 2442-G 28353
Rose Dale PM/PD 522 RP (AID) ..... (9)235-9024
Rose Evelyn H SER/IT 1119A SA-5 (AID) 28786
Rose Joseph W CU/FS 223 SA-6 ..... (9)235-9456
Rose Lisle A PA/HO 520 SA-2 28830
Rosemergy William J PM/PO 211B RP (AID) ..... (9)235-9036
Rosen Arthur H EA/P 4209 22538
Rosen Line R INR/RES 7802 21383
Rosen Sheldon A O/ISO 19A16 22821
Rosen Sylvia PM/PS 423 PP (AID) ..... (9)235-9085
Rosenbaum Henry AFR/MGT 2663 (AID) 28565
Rosenberg Kenneth O/ISO 19A16 22139
Rosenberg Leonard G ASIA/CD 4446 (AID) 28301
Rosenberg Ruth SER/FM/SRD 628D SA-12 (AID) 20175
Rosenblatt Lionel A S/S-S 7241 28338

For extensions beginning with 2 - IDS code is 101
For extensions beginning with 7 - IDS code is 16
For extensions beginning with 5 - IDS code is 156

Rosenquist Cynthia L SEC/PI 415 RPE (AID) ..... (9) 235-9716
Rosenstein Eva G FM/CSD 610 SA-12 (AID) 20156
Rosenthal Jerry E OPA/PUB 4951 (AID) 29309
Rosetti Joseph E A/SY/DO 3811 20743
Rositol Lucien P PM/ORS 520B RP (AID) ..... (9)235-9027
Rosner Dorothy H PPT 232 SA-17 128-4457
Rosner Norman OPS/TD 245 CT (AID) 28101
Ross Christina E DG/MED 2906 22199
Ross Christine AG/AUD 545 PP (AID) ..... (9)235-9220
Ross Frank O/ISO 19A16 20060
Ross Genie M DG/MED 2906 22199
Ross George PM/PO/FSP 408 RP (AID) ..... (9) 235-8943
Ross James R DM/CC 703 SA-12 (AID) 29650
Ross L Ernelle SCI/SA 7824A 21689
Ross Lena R EB/ITP/EWT 3815 22584
Ross Lillian A M/FRM/FM/FC 1129A 20960
Ross Thelma C PPT 210 SA-17 128-4161
Rossell Idris INR/XR/RS 4104 SA-15 ..... (9)235-8079
Rossiter Ruth E SER/IT 1117 SA-5 (AID) 28824
Roth Gordon PHA/PVC 6435 (AID) 28163
Roth Mary E BF/FS 6604 SA-15 ..... (9) 235-9318
Roth Richard INR/RAA 7533 22355
Roth Richard L CU/OPP 4802 27940
Roth Virginia S SER/IT 811B SA-5 (AID) 28706
Rothberg John C ARA/LA/MRSD/MBFAC 3923 (AID) 28634
Rothe Jane M S 7226 29630
Rothenberg Morris IO/UNP 6334 22394
Rothstein Samuel AG/AUD 543B PP (AID) ..... (9)235-9220
Rotklein Bernard J INR/RNA/NE 7427 20819
Rotondi Lois A PPT 500 SA-17 128-3681
Roundtree Beverly J AF 6234A 23743
Rourke Janet C PM/PO 409C RP (AID) ..... (9)235-8952
Rouse Elizabeth SER/H 309 SA-2 (AID) 29718
Rouse Sandra H CU/CP 416 SA-2 22842
Roush James L PPC/RC 3898 (AID) 28952
Routzahn John A OPR/VS B-258 21634
Rovine Arthur W L 5420 22543
Rowe Eugene C INR/RSG/RCI 6510A 20926
Rowe Evelyn V PPT 414 SA-17 128-22384
Rowe JoAnn M EUR/RPE 6517 20312
Rowe Lethean E 7250 20412
Rowe Nedra CM/SB 607 PP (AID) 235-9155
Rowe Norma P M/FSI/SLS 906 SA-3 ..... (9)235-8801
Rowel Catherine L CU/EX/SMS 4817 23588
Rowell Agatha T COM/TR 806F RP (AID) ..... (9) 235-9465
Rowell Edward M S/IG 7810 23766
Rowland Natalie A SA/TD 606 RP (AID) ..... (9) 235-8870
Rowsome Beverly Z PA/HO 615 SA-2 21946
Roy J Stapleton EUR/SOV 4217 29559
Roy W Alan INR/REA 8647 21183
Royce Josiah ENGR/OPNS/TR 532 SA-11 (AID) ..... (9) 235-9836
Royer Bernard V PM/PD 513C RP (AID) ..... (9)235-9024
Royer Jack TA/N 2494 (AID) 20469
Rozmenoski Mary A EA/EX 4315 20658
Rubenic Jacqueline M OC/P B-528 21091
Rudick Alice B PPT 338 SA-17 128-21814
Rudy Robert T O/ISO 1921 20603
Rueckert George L EUR/CE 4229 22248
Ruemmele Kathleen Marie Ann PPT 4013 SA-17 29695
Ruffin Albert C FADRC/PBR B-847A 20874
Rugh Michael COM/PP 820E RP (AID) ..... (9)235-8989
Ruiz Anthony A OPS/TD 247 CT (AID) 26442
Rulis Modesta AFR/CWA 4524A (AID) 28397
Rulka Diane C PM/ISP 7323 28018
Rumme Theodor INR/DFR/REC 8441 20452
Runkle Maggie C S 7226 29630
Runkles Norman W CU/EX/BM 4803A 23615
Runyon Charles III L/HR 5429 23044
Ruotola William C DM/OD 725 SA-12 (AID) 20126
Ruser Claus W S/PC 7212A 22026
Russell Beatrice A AF/P 3509 20363
Russell Callie P OPIC 716 BT 21766
Russell Christopher LEG/LPCS 2895 (AID) 23652
Russell David R DM/CC 737 SA-12 (AID) 29650
Russell Elden R OC/T 5440 29554
Russell Harold S L/EUR 5417A 29500
Russell James F MO/GS 111 SA-2 (AID) 22954
Russell Joyce A SCA/PPT 4235 SA-17 29786
Russell Lawrence D S/IG 431 SA-6 ..... (9)235-9564
Russell Linda C OCT 5440 23418
Russell M Elaine AFR/NARA 4842 (AID) 28539
Russell Mattie G SER/MO/PAV B-932 (AID) 28400
Russell Oveda S COM/SA/P 813 RP (AID) ..... (9)235-8862
Russell Paul FFP 410C RPE (AID) ..... (9)235-971
Russell Ray TA/RIG 2736 (AID) 21777
Russell Robert C GAO/ID 1821 23276
Russell Ronald G SER/H 314 SA-2 (AID) 29718
Russillo Victor D A/FBO/BDC 327 SA-6 ..... (9)235-9490
Russum Robert E PER/CA/CS 2421 23352
Rust Dean R ACDA 5664 21832
Rut Irene F MO/TR 1247 (AID) 28280
Rutlidge Micheline R E SCS 1813 21373
Ruwe Lester Nicholas S/CPR 1238 21734
Ryall William T Jr SER/IT 826 SA-5 (AID) 28764
Ryan Grace E SCA/VO 509 SA-2 21972
Ryan John TA/RIG 2740 (AID) 21776
Ryan Judith R PPT 374 SA-17 128-22448
Ryan Lucille M INR/EX 6715 21564
Ryan Mary A AF 6234A 23356
Ryan Maurine D O/FADRC/DR 1239 20420
Ryan Wendy O/LAB 4533 (AID) 28269
Rybak David M PHA/POP/LA 316 RPE (AID) ..... (9) 235-9677
Rybka Lorraine LA/DP 3913 (AID) 23362
Rydell Mary K OPR/ST/TO 1244 22102
Rynas Stephan F PPT 3226 SA-17 29699

S

Saba Joseph P CU/NEA 4419 28069
Sabbagh Joseph F S/S-S CMS 7512 22749
Sabbath Vivian W EB/IFD/ODF 2833 21063
Sabin Joseph C Jr A/SY/E 2422A 20941
Sackmann Adolph D OC/T 5440 21641
Sacks Ann E TA/OST 2844 (AID) 27971
Sadler Barbara LA/DP 3909 (AID) 23335
Sadler Charles R AFR/NARA 4749C (AID) 23288
Sadote Joseph A M/FSI 212 SA-3 ..... (9)235-8722
Saenz Paul AFR/CWA 4636 (AID) 21888
Saffell Teresa D REM/EMP/RB 7523A SA-15 ..... (9)235-9369
Safford Geraldine SER/IT 1001 SA-5 (AID) 28788
Saffran Paul S EUR/EX 5428 23286
St George Erma H INR/DDM/RCI 6510A 21746
St John John J INR/REC 8727 20910
St Mars Verne F A/SY/FO 38A05 23124
Sajeski Eleanor MO/CM 3417A (AID) 29320
Sakamoto Barbara IO/EX 6327 29326
Sakaue Muneo SCA/VO 710 SA-2 22916
Sakell Achilles N OPA/PAD/PS 4947 (AID) 29318
Salazar Robert J M/FSI 509 SA-3 ..... (9)235-8832
Sale Beryl M SA/LT 5216 (AID) 29074
Sales Regina O TA/N 2494 (AID) 29780

For extensions beginning with 2 - IDS code is 101
For extensions beginning with 7 - IDS code is 16
For extensions beginning with 5 - IDS code is 156

Salmon John W Jr PM/DCA 7424 29750
Salmon William C SCI/EN 7822 29278
Salustro Anita M BF/FSD/P 6701 SA-15 ..... (9) 235-9292
Saloom Joseph A III INR/REC 8441 20017
Salvo Bernard SA/TD 609J RP (AID) ..... (9)235-8980
Sampas Dorothy M O/FADRC 1239 22640
Sampas James G SCI/SA 7830 21431
Sampson Charles S PA/HO 521 SA-2 28810
Sampson Daphne B FADRC/LR 3239 20486
Sampson Mary A PPT 414 SA-17 128-22384
Sams Milton J INT/L 2442-A 20891
Samuels Michael A D 7222 28930
Sander Patricia A AF/C 4242 20725
Sanders Brian O/FADRC/LR 3239 20486
Sanders Harry L FADRC/PBR 1758 29334
Sanders Irving L E/OA/AVP 5828 20827
Sanders James C COM/CPS/RM 720E RP (AID) ..... (9)235-8996
Sanders Patricia M A/FBO 304 SA-6 ..... (9)235-9478
Sanders Theresa E CU/YSS 4328 23711
Sandford Eleanor W PER/PCE/PE 2139 28108
Sandidge Elsie L DM/CC 735 SA-12 (AID) 20122
Sandifer Arlene M OPIC 810 B T 21653
Sandoval Eloy C CM/SB 605 PP (AID) ..... (9)235-9156
Sands Jane W PER/PCE/PP 1830 21602
Sands Leroy AFR/CWA 4530 (AID) 28418
Sanford Charles L M/FSI 915 SA-3 ..... (9)235-8815
Sanford John A PM/MC 800 SA-6 ..... (9)235-9767
Sanger Karl W O/ISO 19A16 20091
Sanoski Alice H NEA 6250 23003
Santos Bradley O/ISO 1921 23162
Santos David A SER/ASHA 5644 (AID) 28414
Santos Luisa A ARA/LA/APU 4909 29469
Santos Reinaldo C MO/LA 208 SA-2 (AID) 28141
Saponari Kathy M DG/MED 2906 23554
Saponari Larry A M/FSI 915 SA-3 ..... (9)235-8815
Saporito Francis V SER/IT 803 SA-5 (AID) 23800
Sapountzis Panagiotis S M/FSI 215 SA-3 ..... (9)235-8823
Sapp Peggy J INR/XR 6747 21252
Sarff Jon G OPIC 826 BT 29646
Sargent Walter H A/SY/FO 38A05 23124
Saridakis Anthony A PPT 358C SA-17 128-21596
Sarnowski Shirley A SCS 1803 23818
Sarris Louis G INR/RSG 8732 20233
Sarros P Peter S/S-O 7516 21512
Sarsfield Robert B O/ISO 1920-G 23536
Sartain James F Jr A/SY/I/WFO 4th Fl SA-15 ..... (9) 235-1035
Sartorius James R INR/REC 8444 21187
Satchel Claire T PM-SAS 7418A 22280
Sather Patricia P BF/FSD/P 6701 SA-15 ..... (9) 235-9308
Sauls John C IO/UN/BAPS 5336 22754
Saunders Benjamin T PPT 232 SA-17 128-4457
Saunders Laverne E EB 6828 21645
Saunders Omie DM/CC 735 SA-12 (AID) 20122
Saunders Sylvia M ARA/MGT/MSG 6258 22463
Sauve Phyllis C AF/RA 4515 21427
Savage Edward EUR/P 5229 20850
Saville Sarah BF/FMS 1801 23416
Sawka Jeanne M A/SY/EX 2519 20614
Sawyer Inez L INR/OD 6535 20518
Sawyer Thomas A/SY/EX/SAS 2236 21040
Saxton Ella A PPT 458 SA-17 128-22194
Saxton June D AA/TA 2497 (AID) 23883
Saxton Nadene PHA/POP/LA 316 RPE (AID) ..... (9)235-9677
Sayasitnsena Douangkeo M/FSI/SLS 5203 SA-15 ..... (9) 235-9395
Sayasithsena Souksomboun M/FSI/SLS 5114A SA-15 ..... (9)235-9395
Sayre Abbott P OC/EX 4420 29414
Sayre Robert M ARA/LA/PAN 2915 20694
Sayyad Vara L ACDA 4930 21748
Scales Lynda Maria EB/OFP/FFD 3427 20555
Scali Donna C M/FSI 100 SA-3 ..... (9)235-8727
Scali John IO/USUN 6327 20520
Scalise Valentine E CU/EX/BM 4807 23558
Scanlan George M PPT 590C SA-17 128-3797
Scarfo Domenick J ASIA/CD 4709 (AID) 29734
Scarlis Basil INR/RES 7802 20854
Scarloss Olga SER/IT 1123 SA-5 (AID) 28778
Schaag Geraldine A S/PC 7511A 29716
Schaefer Betty J PPT 636D SA-17 128-4025
Schaefer Edward LA/DR 2242 (AID) 28128
Schaefer Edward W PM/DOD 4D765 Pent ..... (9)695-3890
Schaefer Robert LA/DR 2242 (AID) 28127
Schaefer Willis C TA/RUR 2744-B (AID) 21783
Schafer Jane L M/FSI/SPS 5705 SA-15 ..... (9)235-9403
Schafer John AG/AUD 507 PP (AID) ..... (9)235-9187
Schaffer Howard B CA/FS/NEA 2809 22121
Schaler Otto SER/IT 909 SA-5 (AID) 28796
Schaller Charles W IO/UNP 6331 20513
Schatz Gary A/SY/V/WFO 4th Floor SA-15 ..... (9)235-9349
Schaumburg Bernd W A/SY/FO 38A00 23099
Scheel Allen F A/SY/I 2418 20936
Scheel Eileen M S/S-EX 7517 22266
Scheer Stuart C DG/MED 2906 28122
Scheidig Ricardo OPR/LS 2208 21351
Schell Barbara L PER/REM/BEX 7314 SA-15 ..... (9)235-9230
Scheller Robert F OC/PE-E 6448 29836
Schelp Eugene R PER/MGT/PS 231 SA-6 ..... (9)235-9582
Scheperle Ruth A AFR/CWR 3319 (AID) 20209
Scher Irene E IO/OIC 1519A 22510
Schiavone Daniel OC/P B-528 21305
Schieck Frederick LA/DR 2248 (AID) 23620
Schiehl M Elaine FM/CAD 624 SA-12 (AID) 20072
Schiff Lorane M EUR-EX 5424 20456
Schiff Stanley D NEA/RA 4224 20503
Schifferdecker Arnold P NEA/PAB 5247 29552
Schiffman Edward G SA/TD 609F RP (AID) ..... (9) 235-8868
Schilcher Joan M D/PW 7336 23660
Schilling Vickie SER/H 308 SA-2 (AID) 29718
Schillinger G F RTCA 655 1717 H St NW ..... (9)296-0484
Schimel Ruth M PER/PCE/PE 2803 23412
Schloeder Mary C M/FSI 300 SA-3 ..... (9)235-8718
Schmeisser William C SER/COM 809 RP (AID) ..... (9)235-8846
Schnee Alexander H 7253 21246
Schneider C Michael EUR/EX 5424 20456
Schneider Henry J A/OC-N 44A22A 23868
Schock William J PHA/PVC 19A08 (AID) 21378
Schockro Susan PRI 19A08A (AID) 29208
Schoeb Donald R PER/CA/FS/A 2813 23439
Schoeneweis Regina M PPT 210 SA-17 128-4161
Schofield Calvin LA/DR 2252 (AID) 29172
Schofield Nancy SER/CM 601 PP (AID) ..... (9)235-9122
Schollaert James T EUR/RPM 6513 22127
Schooler Kyle E FM/LD 619 SA-12 (AID) 20112
Schoonover James L A/FBO/BDC 327 SA-6 ..... (9) 235-9489
Schroeder Beverly A EUR/IB 5226A 22633
Schroeder Frank M/FRM/FM/RES 1331 27881
Schroeder Helen I CM/PAS 671E PP (AID) ..... (9)235-9147
Schroeder Nancy R INR/OD 6535 22404
Schrum Dorothea K IO/AGR 5327 22525
Schult Dorothy CM/COD/IT 807 SA-5 (AID) 27861
Schunter Elaine B REM/BEX 7314 SA-15 ..... (9) 235-9391
Schuster Rubie C IO/UCS 518 SA-2 22804
Schuweiler Melvin L PPC/IA 3844 (AID) 29563

For extensions beginning with 2 - IDS code is 101
For extensions beginning with 7 - IDS code is 16
For extensions beginning with 5 - IDS code is 156

S

Schwab Gerald LA/DP 3917A (AID) 21737
Schwab Melva M PM/FSP 411 RP (AID) ..... (9)235-8897
Schwab Philip R ARA/LA/BR 4906 (AID) 29166
Schwar J Harriet PA/HO 601 SA-2 22891
Schwartz Eleanor L PPT 616D SA-17 128-4303
Schwartz James PPT 386D SA-17 128-22133
Schwartz Judith E CU/WE 5807 28039
Schwartz Lenore G EUR/RPE 6428D 20484
Schwebel Stephen M L 6419 22630
Schwencke Frank P SER/IT 921 SA-5 (AID) 28744
Schwendker Gladys C PM/PO 422B RP (AID) ..... (9)235-8877
Scissors Richard C EB/CBA/OCA/BR 3334 20669
Scoll E Edward AFR/DS 4639 (AID) 28172
Scordato Frank AFR/ESA 4665 (AID) 22876
Scott Alva C O/FADRC/DR 1239 21709
Scott Audrine M DM/CC 706 SA-12 (AID) 29744
Scott Carolyn PPT 338G SA-17 128-28275
Scott Catherine E PER/G 2820 22825
Scott Charles R S/IG 431 SA-6 ..... (9)235-9564
Scott Claretta K CU/NEA 4419 28326
Scott David CU/IVP/C 224 SA-6 ..... (9)235-9862
Scott Elaine C FM/LD 619 SA-12 (AID) 20112
Scott Ernest O/ISO 1921 28906
Scott Frieda C PPT 414 SA-17 128-22384
Scott Helen N PER/MGT/PS 2129 23214
Scott Joan SER/FM 524 SA-12 (AID) 20162
Scott Joan V M/DG 7331 29898
Scott Joseph W IJC 203 1717 H St 29456
Scott Leon F Jr OC/T 5440G 23418
Scott Louise B OPIC 826 BT 29646
Scott Nellie M INR/RSG 7638 21312
Scott Rose M H 7256 23436
Scott Vernon PHA/POP/LA 316 RPE (AID) ..... (9)235-9677
Scott William A S/S-I 7241 23838
Scott William O FADRC/PBR 1847 20550
Scriber Joycelyn S PM/PO 403F RP (AID) ..... (9)235-8974
Scribner Edith ARBC 736 Jackson Place ..... (9)382-8071
Scrignar Doris M PA/M 6806 20259
Scriven Grace C S/CPR 1238 23610
Scroggs Raymond W A/SY/I/PVB 2418 23184
Scroggs Rebecca P ARA/LA/MRSD 3923 (AID) 23349
Scudder Hilda OPIC 703 BT 29513
Scully Cornelius D SCA/VO 819 SA-2 21900
Scully Richard T IO/UNP 6334-A 20778
Scully Terry A FADRC/PBR 1841 21068
Scurlock Joyce G OC/EX 4420 20898
Scurlock Renee M EB/IFD/OMA 2535 21115
Seaman Iris PHA/PVC 3670 (AID) 21893
Searby Daniel M EB/CBA 3336 21625
Searing Richard C NEA/RA 4224 20267
Searl Harry T SER/IT 1015 SA-5 (AID) 20790
Searle Mary N AF/P 3509 20323
Searle William A ACDA 2318 21866
Sears Clarice Y PPT 232 SA-17 128-4543
Sears Frederick W OC/T 5440 21640
Seasword Mary Joan INR/RAA 7533 22328
Seawright Cecelia P PPT 508 SA-17 128-3668
Sebert Jamiss E PPT 300 SA-17 128-21731
Secrest Eleanor M ACDA 5482 23702
Sedlar Thomas S OPIC 754 BT 21854
Seeback Harry P AG/SEC 402B RPE (AID) ..... (9)235-9727
Seegar William A MO/AFR 219 SA-2 (AID) 23877
Seeley Carroll H PPT 320D SA-17 128-21531
Seeley Howard G Lt Cmdr INR/DFR/REC 8441 20017
Seelinger Robert E GAO 1821 23276
Sefcik Rose M SCI/SA 7830 21431

For extensions beginning with 2 - IDS code is 101
For extensions beginning with 7 - IDS code is 16
For extensions beginning with 5 - IDS code is 156

Segall Edwin E EUR/EE 5217 23655
Segars Joseph M S/S-O 7516 21512
Segundo Susan L ARA/LA/CEN 5915 22180
Seidenman Neil A OPR/LS 2212 23492
Seidner Francis J IO/OIC 1517 22616
Seifman Richard LA/DR 2252 (AID) 29162
Sein Freddy N M/FSI/SLS 5106 SA-15 ..... (9)235-9395
Seitz Raymond G H S/S-S 7241 20318
Seki Etsuko PM/PO 311C RP (AID) ..... (9)235-9012
Seki Fukiko AA/PPC 3942 (AID) 20482
Selby Shirley D EUR/P 5229 20682
Selden William N MO/CM B-461 (AID) 28392
Sell Douglas A WRDCO 801 SA-6 ..... (9)235-9615
Sellar Peter O PHA/PVC/OPNS 3726 (AID) 23224
Sellers Ernestine A PPT 262 SA-17 128-28209
Semakis Larry W NEA/EG Y 6251 23003
Semanchick Eugene PM/MD 487 PP (AID) ..... (9)235-9096
Semler Peter ACDA 4487 29009
Senior Wilma P FADRC/PBR 806E SA-6 ..... (9) 235-9561
Senkow Katherine J BF/FSD/P 6709 SA-15 ..... (9) 235-9291
Sens Andrew D EB/ICD/FTD 3421 22690
Senser Robert A EA/RA 4312 23697
Serey Paul R A/FBO 335 SA-6 ..... (9)235-9493
Sergeant Charles F OC/PE-MR Bay A SA-13 71706
Serling Jacob AG/IIS 511H RPE (AID) ..... (9)235-9742
Seroor Jeanette AF/W 4254 23407
Service Robert E EB/ORF/OFP/FFD 3427 20563
Severson Phillip L OPS 2670 (AID) 29160
Seville Linda N LA/DR 2252 (AID) 23226
Sewell John CM/SD/POL 665 PP (AID) ..... (9)235-9855
Seyster James G ACDA 5731 23442
Shaefer Edward A LA/DR 2242 (AID) 28127
Shaefer Robert LA/DR 2242 (AID) 28127
Shafer Francis E INR/OIL 6635 29034
Shafer James PHA/POP/DIR 311 RPE (AID) ..... (9)235-9700
Shafer Kurt SA/C 5218 (AID) 23972
Shafer Ronald K SA/C 5218 (AID) 23974
Shaffer Carol A PER/CA/FS/EUR 26A11 20251
Shaffer Helen N CU 227 SA-6 ..... (9)235-9448
Shafferman Eunice W L/T 5420 21345
Shafron Harold M SA/PPB 3208 (AID) 22862
Shafshuf Martha K BF/FS 7711 SA-15 ..... (9)235-9314
Shakow Alexander ASIA/DP 6723C (AID) 29116
Shallcross Jane PHA/POP/DIR 510 RPE (AID) ..... (9)235-9645
Shampain Judith SER/IT 821 SA-5 (AID) 28768
Shamwell Horace F Jr L/M 5425A 20768
Shankle Arthur P ARA/LA 3262 29237
Shankle Thelma D SCA/VO 813 SA-2 22918
Shanklin Phyllis D A/FBO 313 SA-6 ..... (9) 235-9486
Shanks Barbara D EA/ROC 4206 23055
Shannon Daniel OPR/RS/R-A 1237 20406
Shapiro Harold COM/SE/S 702C RP (AID) ..... (9) 235-8983
Sharfman Peter J ACDA 5749 20844
Sharlach Howard LA/DR 2249 (AID) 23402
Sharp Virginia R INR/XR 6747 20980
Sharpe Richard G OC/S 6442 23060
Shaughnessy Daniel E S/WF 7318 23929
Shaver Thomas W SER/MO/PAV B-932 (AID) 28400
Shaw Basil O/FADRC/DA 1239 22856
Shaw C Grant OC/PE 5440-E 20755
Shaw Charlotte SER/IT 1026A SA-5 (AID) 28747
Shaw Ellen June L/M 5425A 23022
Shaw Gloria B PM/PS/A 306G RP (AID) ..... (9) 235-1010
Shaw Sandra H INR/DFR/RGE 8744 22022
Shaw Susan B ACDA 5499 20972
Shea Daniel F SER/MO/PAV B-930 (AID) 28389

Shea Edward J AG/SEC 402 RPE (AID) ..... (9)235-9727
Shea James M SA/CCD 613D RP (AID) ..... (9) 235-8856
Shea James R ACDA 5482 27909
Shea Marie T OPR/VS B-258 21082
Shea Terence J A/SY/E 2424 23142
Shea William L SER/H 311 SA-2 (AID) 29608
Sheehan Charles R M/FSI 5602B SA-15 ..... (9)235-9395
Sheehan Eugene T PPT 338C SA-17 128-21814
Sheehan Geraldine C/Y 4427A 21678
Sheehan Marsha FFP 301 RPE (AID) ..... (9)235-965
Sheehan Peggy FFP 411B RPE (AID) ..... (9)235-9671
Sheehy Marie A IBC 3810 GAO ..... ST 3-9151
Sheely John T A/SY/FO 38A00 23124
Sheffey John P ARA/LA/PAN 2911 29222
Sheils Marylou S/CPR 1238 21676
Sheinbaum Gilbert H EUR/WE 5232 20718
Shelby Florence B PM/PO 214 RP (AID) ..... (9)235-9052
Sheldon Adah N SCI/SA 7830 22639
Sheldon M Lorraine M/FSI 5705 SA-15 ..... (9)235-9403
Shell Carolyn L SA/TD 608 RP (AID) ..... (9) 235-8861
Shelton Thomasenia G PM/PO 206G RP (AID) ..... (9)235-8872
Shepard William S EUR/EE 5221 21739
Shepard Yvonne B FS/FD/V 1059E 29385
Shepherd Carl G SCA/VO 611 SA-2 22920
Shepherd Louis A M/FRM/BP 1806 22340
Shepherd Montague J OPR/ST SA-4 ..... (9)339-7001
Shepherd William J MO/CM 3659 (AID) 22000
Sheppe Priscilla L PA/M 6806A 22408
Sherard Mary E COM/ALI 709 RP (AID) ..... (9)235-8975
Sherman Jo TA/N 2495 (AID) 29780
Sherman Phyllis G SER/COM 809 RP (AID) ..... (9)235-8846
Sherman Roger W H 7258 21612
Sherman Ruby M O/ISO 1921 23789
Sherman William C EA/J 4210 23152
Sherper Keith TA/DA 2735 (AID) 28497
Sherper Kenneth AFR/DS 4643 (AID) 28273
Sherrett Marie A SCA/VO 509 SA-2 21972
Sherry Jerome E PPC/IA 3841 (AID) 22068
Sherwin Walter J SA/PPB 3208 (AID) 22862
Sherwood Robert K AF/W 4246 22637
Sheskin Sandra F DG/PER/CA/PAS/PC 1828 22204
Shetley Albert C FM/SSD 536 SA-12 (AID) 20176
Shief Ambrose PPT 260 SA-17 128-21963
Shields Edna A TA/PM 2941 (AID) 28158
Shields Joyce MO/TR 1247 (AID) 28305
Shields Paul M AG/IIS 511H RPE (AID) ..... (9)235-9732
Shields Rose B OPR/LS 2206 23476
Shields Shirley C PM/MC 800 SA-6 ..... (9)235-9770
Shifflett Alice M CU/IVP/MR 439 SA-6 ..... (9) 235-9873
Shimizu Aya SER/FM 524 SA-12 (AID) 20162
Shimomura Alice M N SER/COM 803E RP (AID) ..... (9) 235-9000
Shimp Max L OPR/GS 1490 ..... 20268, 20517
Shimshock Robert J ACDA 8th Floor SA-6 ..... (9) 235-9789
Shinault Billie M COM/SA/P 811 RP (AID) ..... (9)235-8908
Shirley Dorothy R FM/SSD 532C SA-12 (AID) 20177
Shirley Katherine H EUR 6221A 21848
Shishkin Hildegard B S/R:ORM 2526 28344
Shivers Angela T AG/IIS 511H RPE (AID) ..... (9)235-9732
Shlanta Willow D M/FSI 904 SA-3 ..... (9)235-8799
Shlaudeman Harry W ARA/LA 6263 23542
Shockley Roy F SCS 1810 23591
Shoemaker Cheryl R PER/CA/CS 2421 23352
Shoemaker Robert V AFR/DS 4536 (AID) 28164
Shollenberger J H COM/PP/PRO 822 RP (AID) ..... (9)235-8979
Shollenberger John F OPR/ASD 1880 29545
Shook Cleo F PHA/PVC 3664 (AID) 27923
Shook Sharon L TA/H 638 PP (AID) ..... (9) 235-9161

Shorb Yolanda SCI 7820 22418
Short Robert C PER/MGT/PS 1609 23382
Short Shirley T SER/IT 1117A SA-5 (AID) 28776
Short Susan I S/IG 7806 20987
Shorts Joan A EB/OT/TA 3822 21719
Shoup Frederick O EB/ITP/OT/STA 3531A 20889
Shover Donna M AF/EX 3517 20693
Showalter Carmel FFP 411C RPE (AID) ..... (9)235-9671
Showalter Melvin C SCA/VO 713 SA-2 21901
Showman Sandra M GC 6892 NS (AID) 23804
Shrestha Anita L CU/IVP 400 SA-6 ..... (9)235-1021
Shreve Melissa P SER/FM 524 SA-12 (AID) 20162
Shropshire Harry W FM/DCD 635 SA-12 (AID) 20086
Shuart C Edmund TA/AGR 5916 (AID) 23372
Shuler Alexanderina M OPA/PUB 4955 (AID) 27978
Shumate John P Jr M/FSI/SPS 1102 SA-3 ..... (9)235-8760
Sidman Barry LA/DR 2248 (AID) 23549
Siefken William H AF/C 4242 21418
Siegel Carole A PHA/FDRC 19A09 (AID) 25916
Siegler Clarence A 4908 (GAO) 20000
Siemens Evelyn R INR/EX 6639 22502
Sierk Carl F TA/AGR 5912 (AID) 23372
Sierra Anthony D OPR/LS 2208 23476
Sierra Mary S OPR/LS 2208 20662
Sievering Nelson F Jr SCI 7831 23488
Sieverts Frank A D/PW 7336 29454
Sigler William A ARA/LA/CEN 5909 (AID) 22569
Siira Eino AFR/ESA 4665 (AID) 22951
Silberman Allan D IO/UNESCO 4806A 22560
Silberman Eleanor SER/IT 925 SA-5 (AID) 28753
Siler Virginia G IO 6323 29604
Silkwood Darold W ACDA 5749 ..... 20816, 21297
Silva Alan ASIA/SA 6931 (AID) 29142
Silver Arthur LA/DP 3913 (AID) 23362
Silver Joan M ASIA/CD 4442 (AID) 28301
Silverman Mark L NEA 6243 20626
Silverstone Jonathan PPC/PDA 3892 (AID) 28166
Simard Lorraine LEG/LPCS 2895 (AID) 23652
Simchak Morang O/LAB 4533 (AID) 23508
Simmons Charlie TA/RIG 2740 (AID) 21776
Simmons Lou A A/SY/EX 2517 20832
Simmons Minnie E PM/PO 414C RP (AID) ..... (9)235-8993
Simmons John F Jr EB/OCA/BR 3334 20490
Simms Antonia PPT 414 SA-17 128-22384
Simms Edward T ARBC 1522 K St N.W. ..... (9)254-8028
Simms Harold C FADRC/PBR B648 21253
Simms John W ARA/LA/CAR 3246 22130
Simms Kathleen M FM/ESD 710 SA-12 (AID) 20082
Simon Donald J O/FADRC 1239 20394
Simon Hugh V Jr ARA/CCA 4915 29292
Simons Thomas W S/P 7419 28613
Simon Peter PPC/IA 3841 (AID) 28676
Simonson Marguerite M CU/AF 4822 23540
Simpson Chlo TA/STS 649 PP (AID) ..... (9)235-9178
Simpson Daniel H AF/S 5524 28252
Simpson Gwendolyn E FS/FD/V 6713A SA-15 ..... (9) 235-9321
Simpson Kathleen G IO/P 7316 23040
Simpson Martha L PPT 300 SA-17 128-22131
Simpson Mary O/ISO 1921 28906
Simpson Robert LA/DP 3913 (AID) 23362
Simpson Robert S EB/OFP/FPD 3427 22124
Simpson Rhoda R OPA/PAD/PS 4943 (AID) 29318
Simpson Roda F U 7430 20966
Simpson Samuel J PM/PS 308C RP (AID) ..... (9) 235-1025
Simpson Virginia M SCS 1805 23651
Sims Eddie Mae LA/DR 2249A (AID) 23515
Sims Gale R TA/DA 2849 (AID) 21255

For extensions beginning with 2 - IDS code is 101
For extensions beginning with 7 - IDS code is 16
For extensions beginning with 5 - IDS code is 156

Sims Linda TA/AGR 2241 (AID) 28279
Sims Robert L OC/PE-M 5440F 23430
Sims William E OC/EX 4420 29414
Sinclair Ruth E PM 7317 21387
Sinding Steven PHA/POP 502 RPE (AID) ..... (9) 235-9867
Singer Rosine N CU/FS 223 SA-6 ..... (9)235-9450
Singletary Mary F FADRC/PBR 1853 21633
Singletary James D TA/EHR 2926 (AID) 29754
Singleton Eugene L OCT 5440 21640
Singleton Gilbert M H 7258 21612
Singleton Ida M SA/CCD 611 RP (AID) ..... (9)235-8881
Singleton Janice REM/EMP/RB 7806 SA-15 ..... (9) 235-9376
Singleton Margie FFP 411C RPE (AID) ..... (9)235-9671
Singman Milton AG/IIS 511H RPE (AID) 235-9732
Sink Beulah M SCI 7822 28002
Sinozich John D Jr PER/PCE/PPM 411 SA-6 ..... (9)235-9594
Sipes John W PM/MC 800 SA-6 ..... (9)235-9755
Sipper Harriet F OPS/TD 253 CT (AID) 29813
Sirkin Abraham M S/P 7526 27771
Sisco Joseph J P 7240 22471
Sismanidis Andromache TA/N 2925 (AID) 23946
Sisselman Yvette A PM/PO 222 RP (AID) ..... (9)235-9040
Sittmann William F A/SY/I/WFO 4th Floor SA-15 ..... (9) 235-9350
Skartvedt Ruth A CU/IVP/MR 439 SA-6 ..... (9) 235-9872
Skehan Jo-Ann H PPT 358 SA-17 128-28275
Skehan Kathleen SER/IT 900 SA-5 (AID) 28836
Skehan Patrick D PPT 552 SA-17 128-5095
Skeryo Margaret OC/EX 2130 22938
Skinner Barbara A MO/CM B460 (AID) 28384
Skippon Miriam E S/IG 6819 23320
Skol Michael M ARA/LA/APU 4911 28148
Slany William PA/HO 521-A SA-2 28789
Slattery Janina ARA/LA/BR 4906 21244
Slaughter Anne L INR/REU 7802 20335
Slaughter Harold J O/FADRC/DR-RSC B-237 23525
Slaughter Mary E FADRC/PBR B 847A 20856
Slavin Frances A SER/IT 915A SA-5 (AID) 28792
Slifkin Gertrude L PM/PS 306D RP (AID) ..... (9)235-9020
Sloan James L SER/ENGR 620 RPC (AID) ..... (9) 235-8910
Sloan William B OC/T 5440 22142
Sloane Charles F OPS/TD 201 CT (AID) 29806
Sloss Leon PM 7317 28698
Slotsky Joel L GAO 410 SA-2 (AID) 129-4863
Slusser H Robert ASIA/CD 4714B (AID) 29181
Small David H L/EUR 5417A 29499
Small Wanda M BF/FS/AD/GA 6203 SA-15 ..... (9)235-9257
Smalley Judith A DG/MED 2906 28122
Smallwood Dorothy M PPT 414 SA-17 128-22384
Smallwood William G ARA/MGT/FM 3260 23336
Smart Alice M A/ALS 505 SA-6 ..... (9)235-9516
Smetacek Eva Marie SCA 6811 21488
Smiraglia Frank J EUR/EX 5428 23398
Smith Alfred E CU/IAP 4821A 22834
Smith Andrew W FADRC/LR 2442-B 28347
Smith Ann NESA/ID 324 SA-2 (AID) 22889
Smith Anne K LEG/CLS 2895 (AID) 28190
Smith Anne Z Suite 1305 1750 Pa Ave NW ..... (9)298-7570
Smith Annie W PER/CA/FS/EUR 26A11 20251
Smith Betty H SER/IT 1002 SA-5 (AID) 28718
Smith Beulah TA/EHR 2485 (AID) 29760
Smith Beverly CU/ARA 5806 23665
Smith Carolyn J OPIC 728 BT 21766
Smith Casper A/SY/EX/RSB 2430 20634
Smith Catherine Allen PM/PO 515B RP (AID) ..... (9)235-9018
Smith Cheryl A INR/EX 6751 21565
Smith Clarence L Jr OC/T 5440 29554
Smith Constance COM/A 803 RP (AID) ..... (9)235-8986
Smith David W OC/T 5440 20595
Smith Debra SCI/SA 7824A 23978
Smith Dianne C OC/P B-528 23094
Smith Donnell IO/OIC 1511 22023
Smith Doris E FADRC 1239 20749
Smith Dorothy L T 7208 29332
Smith Dorothy P SER/IT 819 SA-5 (AID) 28765
Smith Edgar A TA/H 637 PP (AID) ..... (9)235-9175
Smith Edna H CU/AF 4824 23712
Smith Elaine D BIC 5201 Commerce 189-5341
Smith Eldon B S/IG 431 SA-6 ..... (9)235-9564
Smith Elizabeth AFR/DP 6746 (AID) 29051
Smith Elizabeth I OPR/ST 532 SA-6 ..... (9)235-9531
Smith Elsa B EA/PRCM 4318A 21322
Smith Emery P PM/DOD 4D800 Pent ..... (9)697-9693
Smith Frances OPR/LS 2208 20662
Smith Frederick JR SCA 6811 21558
Smith Gladys B PER/MGT/PS 1329 22098
Smith Harlie L M/FSI/SLS 800 SA-3 ..... (9)235-8822
Smith Harold E CMC 7310 28360
Smith Henry M S/R:ORM 2528 22050
Smith Howard F FRM/BP 1331 20922
Smith Howell B O/FADRC/DR-RSC B-242 23532
Smith Hudgins R A/SY/E 2422A 23110
Smith Hugh SER/H 325 SA-2 (AID) 27454
Smith Ida B PPT 250 SA-17 128-5176
Smith Irene G EUR/EX 5428 23279
Smith Jack M EUR/IB 5226 20751
Smith Jacqueline R PPT 300 SA-17 128-22131
Smith James M FADRC/PBR B-847A 20874
Smith James R OPR/ST/P 519 SA-6 ..... (9)235-9539
Smith Jaqueline PPT 300 SA-17 128-22131
Smith Joan V INR/CIS 6510-A 20808
Smith John T AF/EPS 5242A 20281
Smith Joseph L Jr S/S-I 7241 23836
Smith Kathleen LA/DR 3253 (AID) 20403
Smith Kessler EOP 5758 (AID) 27996
Smith Langston T PPT 552 SA-17 128-4077
Smith Lankward L Jr DG/MED 2260 23606
Smith Larry MO/CM B461 (AID) 28392
Smith Lawrence ARA/MGT 6258 22462
Smith Lilian V T 7208 21089
Smith Lister V PPT 210 SA-17 128-4161
Smith Loretta PM/PO/PIC 214 RP (AID) ..... (9) 235-9052
Smith Louis J PA/HO 617 SA-2 21899
Smith Marcella M ACDA 5843 29474
Smith Margaret AA/PHA 3932 (AID) 23893
Smith Margaret E CU/WE 5807 20231
Smith Margaret L OPA/PAD 4887 (AID) 28639
Smith Marguerite PM/PO 220 RP (AID) ..... (9)235-9040
Smith Marsha D SCA/VO 700 SA-2 21999
Smith Marvin F S/IG 7810 28844
Smith Mary K PM/PS/A 306G RP (AID) ..... (9) 235-1010
Smith Michael MO/CM 2676 (AID) 21568
Smith Michael B EB/ORF/ICD/FTD 3421 20612
Smith Morton S M/FSI/SSFP 1209 SA-3 ..... (9)235-8754
Smith Norman IGA 6825 22422
Smith Ophelia PPT 210 SA-17 128-4161
Smith Ora B S/IG 431 SA-6 ..... (9)235-9564
Smith Patricia A A/SY/T 3810A 20914
Smith Patsy L PER/MGT/PS/RET 1251 23342
Smith Philip Meade AF/EX 3521 20976
Smith Phillip D ASIA/TECH 309 SA-2 (AID) 22971
Smith Ralph S ACDA 5927 20392
Smith Randolph S/S-I 7241 23836

For extensions beginning with 2 - IDS code is 101
For extensions beginning with 7 - IDS code is 16
For extensions beginning with 5 - IDS code is 156

Smith Raymond F AF/E 5240 23040
Smith Ricardo D CMC 7310 22255
Smith Richard J BIC 4217 Commerce 189-5438
Smith Robert W PM/SAS 7418 23950
Smith Ronald C REM/EMP/OEB 7507 SA-15 ..... (9)235-9406
Smith Rosemarie T P A/FBO 314 SA-6 ..... (9) 235-9497
Smith Rufus Z EUR 6219 21126
Smith Samuel V EB/TT/TD 5824 29310
Smith Sandra R EUR/SOV 4219 22137
Smith Sarah-Ann INR/REA 8647 21182
Smith Sherman T O/ISO 1921 21591
Smith Velma T A/ALS 501 SA-6 ..... (9)235-9468
Smith Vera L PPT 210 SA-17 128-4161
Smith Walker W M/FRM/FM 1328 27490
Smith Wilbert EA/EX 4313 28314
Smith William C OPS/TD Range CT (AID) 29815
Smith Yvonne E FM/FSD 1003 SA-12 (AID) 20132
Smith Zelpha H INR/RCI 6510 20831
Smithwick Lillian M SA/VN 3312 (AID) 29076
Smoaks Joyce L EB/CBA/BP 3331 23050
Smolik Michael M/FSI/SPS 1112 SA-3 ..... (9)235-8774
Smothers Brenda A OPR/ASD 517 SA-2 20515
Smucker Larry F ASIA/EA 4214 (AID) 29842
Smysley Patricia H A/SY/EX 2517 21596
Snead Betty J OPA/PUB 4953 (AID) 29141
Sneider Richard L EA 6208 23586
Snell Harold O/LAB 4527A (AID) 29821
Snell Louise K H 7249 28696
Snell Robert ENGR/SP/GEN 525 SA-11 (AID) ..... (9) 235-9805
Snellings Mary M OPR/LS 2214A 21466
Snitehurst Hilda K TA/H 638 PP (AID) ..... (9)235-9161
Snow Nancy P SCI/EN 7822 29312
Snow Robert K OC/EX 4420 29414
Snowden Charles H OCT 5440G 23418
Snowdon Henry T INR/REC 8733 29128
Snyder Clarence G COM/PP/PRO 822 RP (AID) ..... (9)235-8979
Snyder Gerald E M/FSI/SPS 1112-B SA-3 ..... (9)235-8782
Snyder Jesse AFR/CWR 3323 (AID) 22477
Snyder Michael CM/COD/OTR 766 PP (AID) ..... (9) 235-9135
Snyder Robert E INR/RNA 7427 22336
Sobel Barbara M DM/CC 725 SA-12 (AID) 20032
Sober Sidney NEA 6246 21030
Sobien William A OC/T 5440 21823
Sockwell Oliver R M/FRM/FM/FC 1132 21196
Soderberg Helen G IO 6323 29600
Sodhi Cecilia K M/BAR 215 SA-6 ..... (9)235-9610
Soedibio Titiek A M/FSI/SLS 5602 SA-15 ..... (9)235-9395
Soel Eloise PA/M 6806A 21720
Soho Bonnie AFR/ESA 4752 (AID) 29536
Sokoloski Nancy B CA/FS/A 2815 28136
Solak Jane M M/FSI/FAES 3602-A SA-15 ..... (9)235-9278
Soldan Rudolph OPR/ST 533 SA-6 ..... (9) 235-9525
Solem Richard R PPC/DRP 2637C (AID) 23910
Solinski Ethel OPS/TD 233 CT (AID) 29801
Solis Patricio M/FSI 500 SA-3 ..... (9)235-8829
Sollenberger Howard E M/FSI 1200 SA-3 ..... (9)235-8750
Solmssen Peter CU/ARA 5804 28061
Solomin Edgar J II O/FADRC/DA 1239 21386
Solomon LaVerne PER/PCE/EP 910 SA-12 23760
Solomonson Samuel INR/RCI 6510A A 20288
Soltis Marjorie A S/S-S 7241 28338
Somerville Kathleen INR/XR/REE 4104 SA-15 ..... (9) 235-9427
Somerville Louise S ASIA/EA 4218A (AID) 29084
Somerville Ronald K SCA 6811 22261
Sommers Harriet B PPT 636D SA-17 128-4025
Soncrant Lorelei H L 6425 22001
Sonne C Melvin PCE/PE 2803 23412
Sonnenfeldt Helmut C 7261 24404
Sopko Catherine ARA/LA 6263 29210
Sopko Mary H S/AM 7246 29531
Sorensen Paul D A/SY/I 2418 22412
Sorenson Glenn H OPR/VS B-258 21634
Sorrell Cornelia R M/FRM/FM/FC 1132 27820
Sorrentino Christine A ACDA 5731 23442
Sothan Charles OPS 2640 (AID) 28242
Sotiropoulos Maria A EUR/IB 5226 21469
Soucek Marie PM/PO 409 RP (AID) ..... (9)235-8945
Soulides Elaine C SER/IT 1119 SA-5 (AID) 28786
South James L IGA 6825 22422
Southerland Jeanetta L INR/XR 6842 20526
Southwick E Michael CU/AF 4820 22748
Southworth Winthrop M IO/UN/BAPS 5336 23049
Sowell Robert E PA/MS/PI 5819A 28892
Sowers Delilah M PPT 508 SA-17 128-3668
Soyster Elizabeth B PPT 520 SA-17 128-7186
Spafford Pauline F S/CPR 1701 20706
Spalding Daniel J GSA 1481 20186
Sparks Lillian F OC/T 5440 21640
Sparks Nora C O/A 6316 21728
Sparrow Wilmer P O/FADRC/DR 1239 20420
Spathopoulos Alexander SER/FM/FSD 1003 SA-12 (AID) 20132
Speaks Thomas P Jr OC/T 5440 G 23418
Spears Floyd R AFR/EMS 6851 (AID) 23228
Speers Michael F ASIA/CD 4444 (AID) 28276
Speicher John G LA/EMS 3250 (AID) 29272
Speidel J J PHA/POP 207 RPE (AID) ..... (9) 235-8117
Speier Richard H ACDA 4931 20927
Spells Richard L D 7222 21092
Spence Evelyn J PPT 662 SA-17 128-5221
Spencer Alease P INR/RAA 7533 20378
Spencer Blanca C M/FSI 522 SA-3 ..... (9)235-8834
Spencer Carolyn S EUR/RPE 6517 20571
Spencer Earl E ARA/MGT 6258 22463
Spencer Fermino J AFR/CWR 3318 (AID) 29000
Spencer Henry L OC/P B-528 23601
Spencer Howard H Jr FM/FCD 516 SA-12 (AID) 20046
Spencer Lesley M L/EA 6427 23039
Spengler William F S/PM 4810 23263
Sperling Philip I SER/IT 1125 SA-5 (AID) 28778
Spicer Cordelia S SCA/VO 712 SA-2 21949
Spicer William L A/FBO 306 SA-6 ..... (9)235-9477
Spiegel Mark A L/EB 6420 29311
Spingarn Jerome H ACDA 5929 29504
Spinks Lois FM/DCD 635 SA-12 (AID) 20071
Spire Alvin R OC/T 5440 23455
Spiro Herbert J S/P 7419 22576
Spisak Andrew W PM 7317 20440
Spivack Herbert D S/IG 437 SA-6 ..... (9)235-9564
Spooner Thomas E E CU/EA 5815 21323
Spoth George M A/SY/I/WFO 4th fl SA-15 ..... (9)235-9346
Spotts Frederic N EUR/PP 6513 21135
Spraggins Francis OPIC 713 BT 27776
Sprague David M TA/EHR 2487 (AID) 29753
Sprague Howard B TA/AG 2244(AID) 27935
Spreckelmeyer Mary A CU/YSS 4328 23649
Sprehe Timothy PHA/POP 201 RPE (AID) ..... (9) 235-9692
Spreyer Frederick C COM/PP 820B RP (AID) ..... (9)235-8989
Spriggs Conchita M PM/PO 420B RP (AID) ..... (9)235-8877
Spriggs James MO/SSM 100 SA-2 (AID) 22954
Springer Florence P DG/EM 7327 22818
Springer Lawrence T O/FADRC/RR 1239 28806
Springer Linda A L/EB 6420 20447

For extensions beginning with 2 - IDS code is 101
For extensions beginning with 7 - IDS code is 16
For extensions beginning with 5 - IDS code is 156

Springer Richard L IO/CMD 5327 22165
Springs Anderson CM/COD 772 PP (AID) ..... (9) 235-9076
Springs Mildred H O/FADRC/DR 1239 21709
Springsteen George S S/S 7224 22540
Sprott John FSE/CS 1013 SA-3 ..... (9)235-8788
Sprouse Terry L O/ISO 1921 28906
Spruce William E EB/ITP/OT 3831 20886
Spruell Mary L PA/FOI 5835 23888
Sprung Michael IO/EX 6336 21174
Spurr Warren F A/OC-N 44A22A 23868
Spurrier Donald MO/GS 118 SA-2 (AID) 21925
Spurrier Helen D OC/S 6442 23026
Squire Christopher A CA/FS/SO 2815 21416
Stabler Wells EUR 6226 21010
Stackhouse H H NEA/IAI 6247A 22647
Stafford Clarence O A/SY/I/WFO 4th Fl SA-15 ..... (9) 235-1028
Stafford Robert F OPR/ST SA-4 ..... (9)339-7001
Stagner Elsie E COM/SE/PA 705 RP (AID) ..... (9) 235-8363
Stahl Patricia A PER/MGT/CMG 1822 22782
Stahlman John OITP 2414 Commerce 189-5219
Stalcup O Ruth ACDA 4482 27908
Stallings Marsha A TA/STS 649 PP (AID) ..... (9)235-9078
Stamberg Louis C ASIA/NE 6921A (AID) 29262
Stammerman Kenneth A EB/OT/TA 3822 22695
Stampoulidou Lucille J OPS/TD 233 CT (AID) 29813
Stanaland Darrell E IGA 6833 20878
Stanard Everett A PPT 210 SA-17 128-4161
Stanback Johnne C SCS 1805 22245
Stanfield L E CM/COD/OTR 759 PP (AID) ..... (9)235-9134
Stanford John PROC/CSD 744 PP (AID) 79360
Stanford William AG/AUD 523 PP (AID) ..... (9)235-9197
Stange Paul W A/FBO 320-A SA-6 ..... (9)235-9500
Stanley James M PPT 210B SA-17 128-5172
Stanley Mary F DG/PAS 7333 22643
Stanley Mitchell K INR/DDM/RCI/IRB 4201 SA-15 ..... (9)235-9430
Stanley Timothy W ACDA 4936 21192
Stansbury Dorothy W M/FSI 1100 SA-3 ..... (9)235-8771
Stanton Florence G FM/ESD 614 SA-12 (AID) 20148
Stanton Hattie L OC/T 5440 23455
Stanton Lucile PPC/PDA 3947 (AID) 28149
Staples Dorothy J REM/EMP/RB 7802 SA-15 ..... (9)235-9377
Staples Henry L EUR 5224 28968
Staples William B Lt Col ACDA 5749 21296
Stark Janet S ARA/LA/CAR 3242 28451
Starkey Glenn R Jr IO/EX 5331 20493
Starks Jannis B INR/RAA 7534 20814
Starrs Francis R PER/REM/BEX 7314 SA-15 ..... (9) 235-9236
Stathis Peter N GAO 1821 23276
Staubs Ralph A DG/MED 2906 28918
Stauffer David H PA/HO 519-B SA-2 28709
Stearns Monteagle EA 6209 20272
Stearns Palmer ENGR/OPNS/TR 545 SA-11 (AID) ..... (9) 235-9833
Stebbins Robert C SCA/VO 708 SA-2 21909
Steckman Frieda L OPA 4894 (AID) 29170
Stedman Louise F A/FBO 335 SA-6 ..... (9)235-9491
Steel Horton W OPS/TD 201 CT (AID) 29806
Steele Bernard T INR/RCI/CC 6510 21425
Steenhoek Ronald L OC/T 5440 29554
Steeper Carolyn L IJC 203 1717 H St NW 29456
Stefan Charles G EUR/SES 5227 22170
Stehling Kurt TA/OST 2845 (AID) 20545
Stein Charles R S/IG 4327 27650
Stein Harry L ARA/PAN 2915 22240
Stein Stephen W GC/ASIA 3320A (AID) 28964
Stein Theodore DG/MED 3642 27350
Steinacker Helen C OPR/ST 520 SA-6 ..... (9)235-9534
Steinmetz John P EB/TT/MA 2830 20703
Steinwedel Roberta A PM/EAS 503 RP (AID) ..... (9)235-9054
Stellato Alfred G AG/SEC 415F RPE (AID) ..... (9)235-9719
Stepanek Joseph ASIA/SA 6931 (AID) 29142
Stephan Charles E A/SY/I/WFO 4th Fl SA-15 ..... (9) 235-9301
Stephan Theresa A PM/PO 406D RP (AID) ..... (9)235-8958
Stephen Eleanor G SER/IT 919A SA-5 (AID) 22952
Stephens Bessie May GC 6945 (AID) 28375
Stephens Rochelle A PPT 232 SA-17 128-4453
Stephenson Charles W GC/SA 6312 (AID) 28092
Stephenson Enaz GC/SA 6312 (AID) 21270
Stephenson James E ASIA/CD 4452 (AID) 29124
Stephenson Joseph E FM/DCD 601 SA-12 (AID) 20030
Stermer C Lester EA/TB 5210 29367
Stern Robert H BIC/OIM 6059 Commerce 189-3973
Stern Thomas PM 7317 23302
Sterne Marx C PPC/RB 3750 (AID) 20436
Sternberger Howard PPC/IA 3841 (AID) 21471
Sterner Michael NEA/EGY 6251 22365
Sterner Thomas A ASIA/CD 4716 (AID) 28262
Stessalavage Joanne H L/ARA 6429 20735
Steuart Darnall A/FBO 314 SA-6 ..... (9) 235-9497
Stevens Benjamin AG/AUD 519 PP (AID) ..... (9)235-9197
Stevens Bradley G A/SY/I/WFO 4th Floor SA-15 ..... (9) 235-9361
Stevens Caroline A PPT 338 SA-17 128-21814
Stevens Charles SER/ENGR 511D SA-11 (AID) ..... (9)235-9815
Stevens Esther B OC/T 5440 21380
Stevens Jean F H PM/MD 495 PP (AID) ..... (9)235-9082
Stevens Maria A CU/BFS 4825 22843
Stevens Phillip H Jr. OC/P B-528 22167
Stevenson Betty TA/AGR 2241 (AID) 28279
Stevenson John R D/LOS 4321 29098
Stevenson Robert A CA/FS 2328 28312
Stever Edward T DG/MED 2260 20663
Stever Karen M FS/FD/V 6804 SA-15 ..... (9) 235-9330
Stevick Earl W M/FSI 900-C SA-3 ..... (9)235-8820
Steward Lucille F PBR 1758-D 29570
Steward Viola G FM/BED 601 SA-12 (AID) 20180
Stewart Battie H PPT 210 SA-17 128-4161
Stewart Betty A A/ALS 503 SA-6 ..... (9)235-9517
Stewart Carol Y PER/PCE/PP 1826 23846
Stewart Donald J OC/T 5440 21640
Stewart Doris PM/AE 7419 21835
Stewart Dorothy D PPT 508 SA-17 128-3679
Stewart Elizabeth MO/TR 12A45A (AID) 23900
Stewart George S FM/ESD 710 SA-12 (AID) 20082
Stewart Jo Ann OPR/ST 512 SA-6 ..... (9)235-9530
Stewart Josephine ASIA/NE 6921A (AID) 29262
Stewart Laddie J MO/PUR 126 SA-2 (AID) 22962
Stewart Marcella M PPT 300 SA-17 128-21732
Stewart Margaret H EA/ANP 4206 20660
Stewart Mattie S PPT 414 SA-17 128-22384
Stewart Mitchell W M/FSI 300 SA-3 ..... (9)235-8719
Stewart Otis OPIC 713 BT 27776
Stewart Patricia A CM/COD/OTR 755 PP (AID) ..... (9)235-9141
Stewart Roberta S PM/SAS 7418 22024
Stewart Sheila M CU/FS 223 SA-6 ..... (9)235-9436
Stewart Thelma A PM/PO 413D RP (AID) ..... (9) 235-8897
Stewart Thelma D PPT 210 SA-17 128-4161
Stich Jane IO/UNP 6333 22184
Stickel Wendy SA/CCD 613 RP (AID) ..... (9) 235-8856
Stickney Dona S PPT 332 SA-17 128-3751
Stickney E M LA/DR 2242 (AID) 28129
Stieff Lorin R ACDA 5641 20711
Stigers Donald W INR/RCI 6501A 21047
Stillwell Carol L PPC/RB 3745 (AID) 29176

For extensions beginning with 2 - IDS code is 101
For extensions beginning with 7 - IDS code is 16
For extensions beginning with 5 - IDS code is 156

Sting Joe T Jr OC/P B-528 21090
Stinson Anne T OPR/VS B-258 21634
Stith Mary H TA/RUR 2744 (AID) 21783
Stivers John O TA/H 621 PP (AID) ..... (9)235-9081
Stockard Nadene J SER/IT 901B SA-5 (AID) 28836
Stocker Carol K EB/IFD/ODF 2833 20640
Stockman Anita PA/PP 5825 23161
Stockman Charles J Jr LA/DR 2242 (AID) 29486
Stoddard Gloria D FM/DCD 635 SA-12 (AID) 20062
Stoddard Philip H INR/DRR/RNA 7527 21057
Stoddart Jonathan D PM/ISO 7428 21616
Stoil Michael J PA/MS 4827A 21208
Stojakovich Kathleen DG/MED 2906 22872
Stokely Ray P ENGR/OPNS 539 SA-11 (AID) ..... (9)235-9829
Stokes Birney A AF/EPS 5244 23503
Stokes William N S/IG 431 SA-6 ..... (9)235-9564
Stone Clinton A TA/OST 2842 (AID) 27971
Stone James W M/FSI/SLS 815 SA-3 ..... (9)235-8821
Stoneman Elvyn A INR/DFR/RGE 8744 21428
Stoneman Walter G PPC/RC 3898 (AID) 28952
Stoner Katherine ASIA/SA 6732 (AID) 28225
Stoner Rebecca PHA/POP/LA 316 RPE (AID) ..... (9)235-9677
Storey Robert G M S/AB 7260 23232
Storey Sarah P PPT 414 SA-17 128-22384
Storing Paul E CU/WE 5807 28091
Storm Ann M/FSI/SLS 800 SA-3 ..... (9)235-8821
Stormer R Reed A/ALS 540-E SA-6 ..... (9)235-9469
Stout Charles R PER/CA/FS/EUR 26A11 22833
Stowe Ronald F L/UNA 6418C 21320
Strader Vancella FADRC/PBR B-844F 21253
Strahl Carroll R SER/IT 907 SA-5 (AID) 28712
Strang Kathleen ACDA 5664 21832
Strassberger Joseph SER/MO/PAV B-927 (AID) 28394
Strassberger William V FM/BFD 603 SA-12 (AID) 20008
Stratos Mary E ARA/LA/PAN 2915 20382
Stratton A Paul Jr M/FSI 909 SA-3 ..... (9)235-8806
Stratton Pamela M M/FSI 3602 SA-15 ..... (9)235-9278
Straus Richard CU/WE 5810 23926
Straus William H OC/P B-528 21090
Straus William Walter PPT 414 SA-17 128-22384
Strawberry Kenneth R PA 4835 20432
Strawberry Wilma H S/PC 7245 21494
Strawn George R FM/RSD 519 SA-12 (AID) 20182
Strawser Phyllis L SCA/VO 611 SA-2 22901
Streator Edward J Jr EUR/RPM 6227 21626
Streeb Gordon L EB/ITP/OT/TA 3822 22695
Street Clarence E EB 5818 21157
Street John H PHA/FDRC 1262A (AID) 25916
Street Maggie R L/OES 6420 27968
Strelick Arthur P PM/MC 800 SA-6 ..... (9)235-9773
Stroh Betty L ACDA 5534 23370
Stroman Ethel A A/FBO 305 A SA-6 ..... (9)235-9481
Stroman Mary E INR/OD 6524A 22086
Strong Gregory D NEA/ARN 6250A 20695
Strong H Peters Jr FFP 410 RPE (AID) ..... (9)235-9673
Strother Aileen V S/R:ORM 2526 28346
Strother Austin EB/CBA/REP 4828 23202
Stroughters Herbert Jr MO/CM 3659 (AID) 22000
Stroupe David A DG/MED 2906 22199
Struck William W INR/REC 8642 29729
Stryker Gerald M/FSI/SSFP 1209 SA-3 ..... (9)235-8753
Stuart Constance C CU/IVP 400 SA-6 ..... (9)235-1020
Stuart John CM/SD/REV 701B PP (AID) ..... (9) 235-9128
Studstrup S Kirk PPT 500C SA-17 128-3744
Stukel Thomas CM/ROD/LA 735 PP (AID) ..... (9) 235-9145
Stull Lee T IO/UNP 6334 22392
Stumpf Edward R EB/OT/TA 3822 22695
Stup Lena V PPC/DPR 2637 (AID) 23917
Stupel Irwin OPR/ST 523 SA-6 ..... (9)235-9537
Sturdivant Julius L FADRC/PBR 1758 29523
Sturgeon Louise V OPR/ESC 1252 23432
Sturzenegger Donna L L/NEA 5429 26771
Styles Michael H EB/OA/AN 5529A 21232
Stypmann Charles O OPR/ST SA-4 ..... (9)339-7001
Suchinsky Allan E PM/MC 800 SA-6 ..... (9)235-9764
Suddath Joseph M OC/T 5440 20595
Suhler Sidney V SER/FM/SRD 628E SA-12 (AID) 20161
Sulak Michael A OC/PE-M 5440F 23430
Sullivan Arlene C A/SY/EX 2517 21596
Sullivan E Alice A/SY/EX 2517 21597
Sullivan Elizabeth PM/PO 215D RP (AID) ..... (9)235-9048
Sullivan Joseph F WRDCO 801 SA-6 ..... (9)235-9615
Sullivan Joseph G ARA/LA/CEN 5915 22180
Sullivan June M OPIC 703 BT 28582
Sullivan Kenneth P T S/IG 431 SA-6 ..... (9) 235-9564
Sullivan Loreen P ACDA 4931 21161
Sullivan Patrick J O/FADRC/DA 1239 29569
Sullivan Paul V INR/CIS 7516 22585
Sullivan Roger W EA/ROC 4206 22209
Sullivan William L Jr S/FW-COA 3210A 22009
Sult Ernest P BIC/OCRS 3014 Commerce 189-4717
Summ Godfrey H INR/RAA 7533 22229
Summerlin E Ray FM/BFD 603 SA-12 (AID) 20120
Summers Allan K ACDA 5720 22035
Summers Luther C AG/IIS 511H RPE (AID) ..... (9)235-9744
Summers Mina CM/SD 700 PP (AID) ..... (9)235-9129
Sumter Joanne L OC/T 5440G 23418
Sundara Chanthanom M/FSI/SLS 5602 SA-15 ..... (9)235-9395
Surber Denise E PER/REM 7520-A SA-15 ..... (9) 235-9378
Surber Russell J ARA/LA 6263 29226
Surena Andre M L/UNA 6418C 29288
Surles William B MO/OPM 217 SA-2 (AID) 23459
Surprise Robert J OC/T 5440 20595
Surratt Cheryl D PPT 210 SA-17 128-4161
Sushko Maud J FADRC/LR 2442-F 22661
Sutherland Peter A PER/PCE/PE 2803 23412
Suto Linda A M CU/IVP/IT 435 SA-6 ..... (9) 235-9473
Sutt Angela TA/N 2495 (AID) 23947
Sutterlin James S S/IG 6819 23320
Sutton Aleen B BF/FS/WFC 7707 SA-15 ..... (9) 235-9344
Sutton Gerald M INR/REA 8840 20510
Sutton Greta M FADRC/LR 2442-F 22662
Sutton Marjorie A A/ALS 947-J SA-11 23783
Sutton Richard Y OPS/TD 253 CT (AID) 29813
Sutton William K ID/GAO 2412 21588
Suttor Richard E LA/DR 3247 (AID) 23994
Svengsouk Malichanh S M/FSI/SLS 5205A SA-15 ..... (9)235-9395
Svrcek Sophie A A/OS 234 SA-6 ..... (9)235-9616
Swafford John H OC/PE-PR 44A20 23869
Swan Alan G SER/MP 1064 (AID) 22978
Swan Charles V A/FBO 315 SA-6 ..... (9)235-9496
Swango Irma B FM/SSD 532 SA-12 (AID) 20176
Swankowski Eugene OC/P B528 21305
Swanson Nils J S/S-I 7241 23837
Swart Randolph A EB/CBA/OCA BR 3334 23631
Swartz Catherine PM/PO/FSP 408 RP (AID) ..... (9) 235-9993
Sweaney Garett G PM/DOD 2022 Navy Annex ..... (9)694-4221
Sweeney Patrick J GAO 2412 21588
Sweeney Rita T PER/PCE 7327 22509
Sweeney Ruth M PER/CA/FS 2328 28313
Sweet Norman L SA/LT 5212 (AID) 29038
Sweeting Eva M M/FSI/SLS 800 SA-3 ..... (9)235-8821

For extensions beginning with 2 - IDS code is 101
For extensions beginning with 7 - IDS code is 16
For extensions beginning with 5 - IDS code is 156

Sweisthal Renee M PER/CA/FS/EA 2332A 23312
Swenson Russell PHA/POP 215 RPE (AID) ..... (9) 235-8082
Swiers Peter B S/P 7311 22972
Swift Ann CU/EA 5815 28042
Swift Lloyd B M/FSI/SLS 901B SA-3 ..... (9)235-8816
Swindell Catherine M AFR/ESA 4841 NS (AID) 28657
Swing William L EUR/CE 4228 22310
Swint Jacqueline E PHA/PVC 3732 (AID) 28954
Swisher A Dale PE TA/H 625C PP (AID) ..... (9)235-9185
Swisher Julian W A/ALS 505 SA-6 ..... (9)235-9516
Switzler Shelly L S/S-S 7241 28063
Sykes Linda CM/PAS 671 PP (AID) ..... (9)235-9147
Sykes Mae R H 7251 22163
Sylvester Charles T IO/UNP 6334A 21316
Szabo Daniel ARA/LA 6909 28386
Szepesy Gene LA/DP 3917 (AID) 20717
Szopa Eugene S OC/EX 44A28 29414

T

Taft William H III SCI 7825 22309
Taggart Raymond A AG/SEC 405 RPE (AID) ..... (9)235-9722
Taggart Rex R DG/MED 2906 21580
Taggart Spencer L M/FSI/NIS 3114A SA-15 ..... (9)235-9273
Tait Susan M/MS 2238 23796
Takeuchi Kinu M/FSI/SLS 5602 SA-15 ..... (9)235-9395
Talak Ronald IGA/EX 6835 20979
Talbert Alberta PM/PO 215C RP (AID) ..... (9)235-8898
Talbert Carlene B FADRC/PBR 1756 28682
Taliaferro Sophie F BF/FS/AD/AA 6104 SA-15 ..... (9)235-9264
Tallerico Thomas J L/M/SCA 5425A 20767
Tamanini Pauline A A/SY/EX 2517 21601
Tan Pedro S A/ALS 504 D SA-6 ..... (9)235-9519
Tanes Mary M SCI/SA 7830 23400
Tangeman Arthur J OC/T 5440 21640
Tank Martin IO/CMD 5323 21545
Tanner David L A/SY/I/WFO 4th Fl SA-15 ..... (9) 235-1035
Tanner Lawrence CM/COD/PHA 767 PP (AID) ..... (9) 235-9077
Tanner Maurice M INR/SA 8647 29542
Tannhauser John U LA/DR 2253A (AID) 21173
Tapp Delores SER/FM/SS 532B SA-12 (AID) 20177
Tarin John A PPT 414 SA-17 128-22384
Tarnowski Alice M ACDA 5494 23422
Tarpgard Peter LCDR ACDA 5641 28455
Tarpley Billy E Lt Col S/S-O 7516 20546
Tartaro P Helen G SER/ENGR 508 SA-11 (AID) ..... (9) 235-9858
Tarrant James R EUR/RPE 6430 21688
Tartter Jean R EB/ITP/EWT 3819 21421
Tassa Ruth ARA/LA/MRSD/L 3254 (AID) 28125
Tate F Wayne LA/DP 3909 (AID) 23462
Tate Helen V PPC/DPR 2637 (AID) 20238
Tatum Margaret L PPT 374D SA-17 128-22439
Taubenblatt Selig A ASIA/CD 4720 (AID) 29122
Taylor Anna A IO 6323 22468
Taylor Anthony MO/CM B461 (AID) 28392
Taylor Carl E DG/MED 2260 20663
Taylor Curtis H S/S-I 7241 23837
Taylor Dan N IGA 6829A 23546
Taylor Earl A FM/LD 619 SA-12 (AID) 20088
Taylor Edna G INR/DRR 6535 22403
Taylor Elizabeth K FS/FD/V 6713A SA-15 ..... (9) 235-9326
Taylor Frances W PPT 636 SA-17 128-4025
Taylor Garcille M PPC/RB 3745 (AID) 20436
Taylor Gloria S O/FADRC/LR 3239 21099
Taylor James E INR/RCI 6510A 20884
Taylor John R PA/M 6810 22224
Taylor Lewis B ENGR/SP 515 SA-11 (AID) ..... (9) 235-9800
Taylor Melva COM/SA 809B RP (AID) ..... (9)235-8967
Taylor Mildred E FM/RSD 519 SA-12 (AID) 20182
Taylor Paul D INR/REC 8441 28600
Taylor Peggy L REM/EMP/RB 7715 SA-15 ..... (9)235-9268
Taylor Robert ARA/LA/CEN 5915 (AID) 29447
Taylor Sadie N INR/OD 6531 22746
Taylor Shirley ARA/LA/PAF 3491A 23034
Taylor Sylvia A PPT 260 SA-17 128-21963
Taylor Sylvia G PM/PO 406J RP (AID) ..... (9)235-8922
Taylor T Elkin ARA/USOAS 6917 21335
Taylor Thomas W WRDCO 801 SA-6 ..... (9)235-9615
Taylor Valine M OC/T 5440 21640
Taylor Willard B PPT 552B SA-17 128-3201
Taylor William H OPR/LR 2442-B 28347
Taylor William R CU/EX/AD 4417 23194
Tebeau Isabel M SER/IT 903A SA-5 (AID) 28814
Teemant Asta T DM/ARC 1656 (AID) 29345
Teesdale Sheila A CU/BFS 4825 22844
Tegethoff Robert H INR/OIL 8667 21402
Tehaan Evelyn M EUR 6226 21010
Telfair William J FM/CSD 608 SA-12 (AID) 20168
Telleen David R EUR/RPM 6229 22097
Telon A Terry ARA/USOAS 6917 23013
Templeton Wilbert SA/IR 3313 (AID) 28226
Tench Joann B M/FSI 502 SA-3 ..... (9)235-8831
Tenney S Dickson SCA/VO 700 SA-2 21999
Tennille Clayborne A Jr INR/RCI/CC 6510A 20906
Tepa Jane H S/CPR 1701 20605
Tepper Sophie LA/DR 2242 (AID) 28126
Tercero Dorothy OPR/LS 2206 20662
Terranova Helen J PER/PCE/PPM 421 SA-6 ..... (9)235-1001
Terranova Joseph Jr PER/REM/BEX 7314 SA-15 ..... (9)235-9225
Terrell Deborah SA/MGT 508 RP (AID) ..... (9) 235-8904
Terrell Marion L CU 227 SA-6 ..... (9)235-9449
Terrell Norman E C 7261 27448
Terry Anne C FM/BFD 607 SA-12 (AID) 20118
Terry Brenda S ARA/LA/CEN 5911 29543
Terry Kathy A PA 6804A 20782
Terry Regina L SCI 7820 22418
TeSelle Virgil W O/FADRC/DA 1239 20542
Testa Julia M INR/OD 6530 23848
Teti Flora M EA 6209 20272
Tettelbaum Frances K PPT 232 SA-17 128-7191
Tewey Barbara C ACDA 5843 29472
Thamakas George W CU/WE/EE 5810 20565
Than Sina M/FSI/SLS 5110 SA-15 ..... (9)235-9395
Tharp Norman R DM/DS 725 SA-12 (AID) 20092
Theodore Barbara ARA/LA 6909 28386
Thibault Lois ARA/ECP 3238 29460
Thibodeau Catherine F D 7222 21093
Thieman Cecilia P O/MED 2906 22198
Thiers Wendell H OPR/LS 2105 21119
Thom William OPS/TD 267 CT (AID) 29820
Thomann Joyce E ACDA 6510A 20224
Thomas A Lucille M/EP 7332 21324
Thomas Betty L OC/EX 44A28 29414
Thomas Brian G PPT 584 SA-17 128-4047
Thomas Cynthia SCI/SA 7824A 23978
Thomas Dennis OC/P B-528 21091
Thomas Dorothy B IO/EX B-239 27992
Thomas Dorothy E PPT 458 SA-17 128-22612
Thomas Dorothy M CU/EX/AD 4417 21371
Thomas Edith INR/EX 6747 22502

For extensions beginning with 2 - IDS code is 101
For extensions beginning with 7 - IDS code is 16
For extensions beginning with 5 - IDS code is 156

Thomas Edward E MO/CM B-460 (AID) 28372
Thomas Emma K EB/IFD/OIA 3830 21175
Thomas Geraldine FM/LD 619 SA-12 (AID) 20112
Thomas Gilbert OPS 2441 (AID) 28506
Thomas Howard ASIA/SA 6732 (AID) 28225
Thomas James J OPIC 734 BT 28962
Thomas John H OPA/PRD 4893 (AID) 28332
Thomas John M A 6316 21492
Thomas Jonas L OPR/GS B-229 21672
Thomas Jones L SCA/PPT 4215 SA-17 28886
Thomas Josie W AF/EX 3521 22206
Thomas Joyce L EB/EX 6818 29361
Thomas Lenora C S/CPR 1238 22663
Thomas Lou E MO/CM 3659 (AID) 22000
Thomas Mabel G PM/PD 522 RP (AID) ..... (9)235-9024
Thomas Martha Ann A/FBO/IDF 324 SA-6 ..... (9)235-9440
Thomas Norman I FADRC/PBR 1758-D 29570
Thomas Patricia R AFR/EAF 4845 (AID) 28188
Thomas Patty A PPT 210 SA-17 128-4163
Thomas Robert D A/SY/SAS 2236 21040
Thomas Rudolph AFR/NARA 4731 (AID) 29229
Thomas Sarah M AFR/DS 4643 (AID) 28169
Thomas Sonja D FS/FD/P 6507 SA-15 ..... (9)235-9286
Thomas Sylvia BF/FS/AB/RR 6205 SA-15 ..... (9)235-9259
Thomas Una M OC/T 5440 21640
Thomas W S/PC 7261 28613
Thomas Yvonne M ARA/CCA 4915 29895
Thomasson Valerie F PPT 210 SA-17 128-4161
Thompson Alec W Jr OPIC 713 BT 29408
Thompson Benjamin MO/GS 111 SA-2 (AID) 22954
Thompson Charles B SER/ENGR 620 RPC (AID) ..... (9) 235-8912
Thompson Clinton L DM/CC 737 SA-12 (AID) 29650
Thompson David K IO/UNP 6328-B 20942
Thompson David R M/FSI/SSFP 1209 SA-3 ..... (9)235-8768
Thompson Delight PPT 414 SA-17 128-22384
Thompson Doris R A/SY/I/WFO 4th Floor SA-15 ..... (9)235-9366
Thompson Ernest L M/FRM/FM/FC 1129 20960
Thompson Faye R SA/VN 3312 (AID) 29077
Thompson George W O/ISO 1921 20254
Thompson Gilman A OC/P B-528 21090
Thompson Graham C AFR/DS 4643 (AID) 28177
Thompson Herbert B DM/CC 725 SA-12 (AID) 20032
Thompson James Jr DM/CC 735 SA-12 (AID) 20122
Thompson James P OPR/GS B 229 21672
Thompson Joan LA/CAR 3242 (AID) 23447
Thompson John B A/O 1417 22966
Thompson John H BF/FS/A 6114A SA-15 ..... (9)235-9300
Thompson Larry C IO/SCT 1429 23511
Thompson Leola ASIA/TECH 5316 (AID) 29050
Thompson Linda M IO/UNP 6334A 21316
Thompson Llewellyn Jane OPR/VS B-258 21634
Thompson Lorraine C PHA/PRS 3916 (AID) 21456
Thompson Miriam G FADRC/PBR 7435 29409
Thompson Okey R GAO 1821 23276
Thompson Preston L S/R 2528A 22182
Thompson Ray G Col EUR/RPM 6513 28901
Thompson Richard E WRDCO 801 SA-6 ..... (9)235-9615
Thompson Robert E BF/FS/FD/V 6804 SA-15 ..... (9)235-9331
Thompson Virgus INR/DDC 6635 20345
Thompson William W OPS/TD 247 CT (AID) 26442
Thompson Wilma L INR/RCI 6510A 22114
Thoms Andrew G IG/DF 7806 23766
Thomsen Laverne L PER/CA/FS/SEC 2336 29526
Thomsen Samuel B EA/LC 5206 21449
Thomson Barbara CA/FS/E-C 2417A 29764
Thomson David R M/FSI/SSFP 1209 SA-3 ..... (9)235-8768
Thormann Peter H PPC/PDA 3889 (AID) 28929
Thornburg Sam C SER/MO 3328 (AID) 28972
Thorne C Thomas Jr INR/RAA 7533 23555
Thorne Myrtle E INR/OD 6535 22404
Thorne Patricia M O/FADRC/DA 1239 27767
Thornton Gene A OC/T 5440 20595
Thornton Jane C M/FRM/FM/RES 1331 21014
Thornton Thomas P S/P 7312 21744
Thorpe Knute OPS/TD 222 CT (AID) 29814
Thorpe Shirley G S/NM 7328 28464
Thorson James M S/IG 431 SA-6 ..... (9) 235-9564
Thounhurst Thomas E INR/XR/RDI 4111 SA-15 ..... (9)235-9420
Thro John B INR/DDC/RPS 6528 23872
Thurman J Richard NEA/P 5246-A 20313
Thurston Bobby H CU/EX/AD 4417 23194
Thurtell Thelma R EA/EX 4315 21668
Ticknor William O S/S-O 7516 22374
Tiedt David ASIA/CD 4709A (AID) 27327
Tierney Margaret M P PPC/IA 3842 (AID) 29562
Tierney William J MO/SA 219 SA-2 (AID) 28554
Tighe Thomas B CM/SD/SUP 711 PP (AID) ..... (9)235-9110
Tikijian Alice SER/FM/FSD 1003 SA-12 (AID) 20132
Tilford Dennis MO/GS 118 SA-2 21925
Tilghman Vera CM/PAS 669 PP (AID) ..... (9)235-9147
Tillman Katie M ACDA 4498 23612
Tillman Marsha J CU/ARA 5804 20937
Tilly Adeline LA/DP 3919 (AID) 20899
Tilton William PPT 552 SA-17 128-3201
Timberlake James H M/FSI/SSFP 1209 SA-3 ..... (9)235-8754
Timbers Anne I OPIC A/AID 5942 29620
Timbie James P ACDA 5494 23422
Timmins David B INR/REC 8723 20090
Tingle Lydia W FADRC/PBR 1659 20984
Tinker Ann PHA/POP/LA 316 RPE (AID) ..... (9)235-9677
Tinsley Barbara A BF/OAG 4427 23680
Tinsley Jeannette A ASIA/TECH 5312 (AID) 20229
Tisa Stephen R GC/SA 6312 (AID) 28092
Tisdale Margaret ARA/LA 6263 29392
Titus Ross P EUR/SES 5223 21097
Tjossem Guinevere TA/AGR 3245 (AID) 21036
Toback Louise F FM/DCD 635 SA-12 (AID) 20062
Tobler John H TA/STS 647 PP (AID) ..... (9)235-9178
Toler John H O/ISO 19A16 28859
Toliver Mozella COM/TR 806 RP (AID) ..... (9)235-8985
Tolman Elizabeth B ARA/USOAS 6916 20806
Tolson Darryl T SCS 1810 23591
Tolson Jerome S PPT 220 SA-17 128-3993
Tolson Joseph M O/ISO 1921 28906
Tom Edward W IGA 6829A 23546
Tomasino Noelle C LA/DR 2252 (AID) 23226
Tomkin Minna Y FM/ASD 913 SA-12 (AID) 27783
Tomlinson Stewart L GAO 1821 23276
Tompkins Arthur M FADRC/LR 2442-C 22739
Tomseth Victor L EA/TB 5210 23699
Toole John S MO/PUR 126 SA-2 (AID) 22970
Toomey William D PA/PP 5831 21433
Toot Katherine L FM/RSD 519 SA-12 (AID) 20182
Torain Arlene M SER/IT 1017A SA-5 (AID) 28743
Torelle Ethel PPC/IA 3754 (AID) 28580
Tornavacca Louis OC/T 5440 23455
Torrey Charles P ARA/MEX 3906A 22415
Torrey Raymond J CM/SB 609 PP (AID) ..... (9)235-9155
Toumayan Alec G OPR/LS 2212 23492
Towell Leon F FM/BFD 601 SA-12 (AID) 20030
Townes Eugene SER/MO/PAV B-932 (AID) 28400
Townsend Susie M SER/MO/ADM 3417A (AID) 23802

For extensions beginning with 2 - IDS code is 101
For extensions beginning with 7 - IDS code is 16
For extensions beginning with 5 - IDS code is 156

Towsley M Henrietta PPC/PDA 3889 (AID) 23692
Tracey Margaret C PM/PS/ER 105 RP (AID) ..... (9) 235-8936
Traeger Mary V PPT 232 SA-17 128-4457
Tragen Irving G IAF 1515 Wilson Blvd Arl, VA ..... (9)524-1555
Trainer Thomas A OC/T 5440J 23455
Trainor William J Jr INR/XR 6842 20805
Trang Bui Thi Huyen M/FSI/SLS 5602 SA-15 ..... (9)235-9395
Travers Annie E AF/S 5526 23275
Travers Eric G FADRC/LR 2442 22017
Travis Deloris J EB/BR 3334 23295
Trbovich Darinka OPIC 838 BT 29643
Treadwell Oris N FS/FD/V 1059E 29384
Trease B David M/FSI/SLS 901A SA-3 ..... (9)235-8816
Treasrau Eugene AG/AUD 571 PP (AID) ..... (9)235-9187
Treichel James A BEWT 4325 Commerce 189-2645
Trent James L CMC 7310 21647
Trent Mildred ENGR/OPNS 534 SA-11 (AID) ..... (9)235-9829
Tretola Mary Faye OC/EX 4420 20898
Tretola Michael J A/SY/I 2418 23640
Trevithick John P IO/SCT 1429 23511
Treyes Gloria J CU/EX/AD 4813A 23292
Trimble Phillip R L/EB 6420N 20242
Tripp Stephen R PHA/FDRC 116 SA-2 27658
Trogler Donna ASIA/CD 4710 (AID) 27327
Trombly Ivene L O/FADRC/DA 1239 20487
Trotter C David A/SY/I/WFO 4th Fl SA-15 ..... (9)235-9361
Trout Maurice E PM/MC 800 SA-6 ..... (9)235-9756
Trow Robert E ACDA 4660 21258
Troy Allene P PPC/IA 3758 (AID) 28261
Troy Jane OPIC 822 BT 29634
Trudeau Paul G FM/BFD 601 SA-12 (AID) 20030
Trueheart Barbara TA/AGR 2239 (AID) 29349
Trueheart William SCI/EN 7822 29278
Truitt Michele E PPT 338F SA-17 128-21814
Truly Steve R O/ISO 1921 28906
Truss Jacqueline SER/IT 1002 SA-5 (AID) 28788
Tsiatsos Demetria A/OS 234 SA-6 ..... (9)235-9608
Tsouvalas Mary CU/IVP/V 437 SA-6 ..... (9)235-1060
Tua Benjamin CU/WE 5807 23526
Tucci Dominic L PPT 632E SA-17 128-4930
Tucci Eugene SER/ASHA 5644 (AID) 23311
Tucker E Yvonne GC/ASIA 3320A (AID) 28964
Tucker George R AG/IIS 511h RPE (AID) ..... (9)235-9732
Tucker Jane ASIA/NE 6930 (AID) 29246
Tucker Joe L MO/ASIA 218 SA-2 (AID) 23878
Tucker Lawrence MO/CM B-460 (AID) 28384
Tucker Margaret L SA/CCD 613 RP (AID) ..... (9)235-8960
Tucker Marie H CU/FS 223 SA-6 ..... (9)235-9436
Tuckerman Gustavus M/FSI 400-C SA-3 ..... (9)235-8836
Tull Marjorie I SER/IT 1115 SA-5 (AID) 28820
Tulloch Elsa ARA/LA/EP 5258 (AID) 22677
Tully Francis W PA/FOI 5833 22556
Tumblin Margie M SA/MGT 508 RP (AID) ..... (9)235-8902
Tunnell Arthur SER/FM/CAD 624 SA-12 (AID) 20053
Tuori Marilyn R EUR/NE 5511 20330
Turley William A Jr PER/MGT/PS 1609 23383
Turman Gertrude J BF/FS/FD/V 6524 SA-15 ..... (9)235-9325
Turner Barbara A ASIA/TECH 2643 (AID) 21916
Turner Barbara P PPT 520 SA-17 128-4160
Turner Bernard CM/ROD/SA 731 PP (AID) ..... (9) 235-9130
Turner Beverly ARA/LA/BC 5906 23076
Turner Delancy M ARA/LA/PLC 6911 29208
Turner Dorothy K PER/PCE/PPM 414 SA-6 ..... (9)235-9593
Turner Fitzhugh S/R 7430 22505
Turner Francis FADRC/PBR 1758 29570
Turner Herbert D PPC/PME 2536A (AID) 20226
Turner John L OC/S 6442 21262
Turner June OPIC 707 BT 21766
Turner Lucinda EA/EX 4315 23102
Turner Luvenia TA/RUR 2744 (AID) 21755
Turner Nell A/FBO 310 SA-6 ..... (9)235-9480
Turner Roberta L PM/PO 208 RP (AID) ..... (9)235-9036
Turner Samuel L OPS 2665 (AID) 27762
Turner Willistine D A/SY/EX/RSB 2428 22075
Turqman Thomas T EB/ORF/ICD/TRP 3423A 21490
Turtle Carol M S/IG 431 SA-6 ..... (9)235-9564
Tussey W Glenn S/WF 7318 22138
Twanmo Katty C FM/LD 619 SA-12 (AID) 20112
Twinam Joseph W CA/FS/NEA 2809 29468
Twining Charles H Jr AF/W 4250 20842
Twohie George F S/S-O 7516 21512
Twombly John F III ACDA 5847 20690
Twyman Margaret G CU/ACS 420 SA-2 22764
Tyburski John A OC/PE-MR Bay A SA-13 71706
Tyler Carrie E FADRC/PBR B844F 22518
Tyler Portia O/FADRC/RR/DIR 4705 SA-15 ..... (9)235-9461
Tyner Richard F S/PRS 2115 28461
Tyson Patricia A CU/CP 422 SA-2 22802
Tyson Paul CU/PC 401 SA-6 ..... (9) 235-1016

U

Ubrich Wayne F OC/T 5440 23455
Uhrman Simon PER/PMS/PPM 413 SA-6 ..... (9)235-9593
Uji Carol A SCA/VO 808 SA-2 21911
Ulbrich Ruth M INR/DDM/RCI/RB 4201 SA-15 ..... (9)235-9428
Uliassi Pio D INR/XR 6842 22225
Ulinski John A Jr PHA/PVC 3664 (AID) 22308
Ullman Carrie A EB/IFB/ODF 2833 29426
Ullman Wilmer A COM/CPS/IE 713C RP (AID) ..... (9)235-8883
Ullrich Daniel W OC/EX 2130 21584
Ulmer Sandra Y EUR/SOV 4217 23739
Ulsh Jack L M/FSI 500-B SA-3 ..... (9)235-8834
Unick Dolores V INR/P 6743 28304
Unkle Dorothy B SCI 7824A 23400
Upston John E IO/UCS 500 SA-2 22762
Urano James TA/AGR 2239 (AID) 28605
Ureksoy Charlotte AA/PHA 3932 (AID) 23842
Urquhart Raymond M PM/MD 493B PP (AID) 73853
Usher Richard E S/IG 7810 28844
Ussery Othel E WRDCO 801 SA-6 ..... (9)235-9615
Usuda Joseph T FM/LD 619 SA-12 (AID) 20166
Utecht Richard W MO/GS 118 SA-2 21925
Utterbach Joan IO/UNESCO 4806A 23619
Uyehara Cecil LA/OPNS 6256 (AID) 29108

V

Vaccaro Albert A INR/RNA/NE 7427 20819
Vahey Mark A AG/AUD 515 PP (AID) ..... (9)235-9197
Vaitaitis Helen PHA/POP 515 RPE (AID) ..... (9) 235-9665
Valas Robert J S/IG 431 SA-6 ..... (9)235-9564
Valentine Doris J CU/VP/C 224 SA-6 ..... (9)235-9863
Valerio John Jr DM/CC 704 SA-12 (AID) 29724
Vallese Domonic EUR/EX 5428 23287
Valois Denise ARA/LA/MRSD 3482 (AID) 23460
Van Ackooy Lillian EUR/EE 5220 23130
Van Antwerp Thomas E OPR/ASD/BMB 1886C 29564
Van Blake Henry E AFR/CWA 4636A NS (AID) 28422

For extensions beginning with 2 - IDS code is 101
For extensions beginning with 7 - IDS code is 16
For extensions beginning with 5 - IDS code is 156

Van Buren Lester M IO/EX B-239 27992
Van Buren Susie A B/FMS 1801 23416
Van Buskirk Alden ENGR/SP/SP 517 SA-11 (AID) ..... (9)235-9802
Van Buskirk William B M/FSI/SLS 800 SA-3 ..... (9)235-8821
Van Camp Janet ARA/LA/PAN 2915 (AID) 23030
Van Caster Margaret OPIC 703 A BT 21854
Vance Merry ACDA 5664 21832
Vance Sheldon B S/NM 7328 28464
Van Cleef Helen OPIC 702 BT 28582
Vanden Eykel Myrna B PA/MS 4827A 21143
Van der Vlugt Gerold PHA/POP 515 RPE (AID) ..... (9) 235-9665
VanDerLyke Joan PM/DCA 7424 29092
Vandivier James R OC/P 44A25 21198
Van Doren Charles N ACDA 4495 21533
Vanduren Velma A OPS/TD 227 CT (AID) 29801
Van Dyke Alfred ENGR/OPNS/TR 547 SA-11 (AID) ..... (9) 235-9833
Van Dyke Stuart H PPC/IA 3758 (AID) 20833
Van Haeften Carl LA/DR 2242 (AID) 28126
Van Heuven Marten H A EUR/EE 5219 23298
Vanhook Melvern PPT 210 SA-17 128-4161
Vann Diannah L SER/FM/FSD 1003 SA-12 (AID) 20132
Van Reigersberg Stephanie R OPR/LS 2206 20662
VanTuyl John W SER/FM/PS 529 SA-12 (AID) 20173
Van Tuyl Margaret P M/FSI/SPS 1102 SA-3 ..... (9)235-8776
Van Zuylen Mabel PHA/POP/DIR 510 RPE (AID) ..... (9)235-9645
Vapniarek Thomas M SER/FM/CAD 624 SA-12 (AID) 20072
Vardas Constantine COM/CPS/PS 722E RP (AID) ..... (9)235-8971
Varrati Gilda E AFR/NARA 4749D (AID) 23289
Varros George P A/SY/FO 38A05 23122
Vaughan Bertha H COM/ASI 709 RP (AID) ..... (9)235-8975
Vaughan Etta DM/CC 735 SA-12 (AID) 20122
Vaughan Gertrude ASIA/SA 6668 (AID) 28306
Vaughan James G OPR/GS B-229 21672
Vaughan Joseph F PM/MC 800 SA-6 ..... (9)235-9761
Vaughn Judy EB/OFP/FPD 3427 22124
Vaughn Leon SER/FM/SPD 1002 SA-12 (AID) 23991
Vaughn Marion F PPT 458 SA-17 128-22612
Vaughns Leolia FFP 309C RPE (AID) ..... (9)235-9699
Veitengruber Loraine L A/FBO/CR 321-F SA-6 ..... (9) 235-9445
Veith Rose PM/PO 413B RP (AID) 235-8886
Vekeman Betty M PM/PO/FSP 414B RP (AID) ..... (9) 235-8993
Vela Xavier M SER/H 323 SA-2 (AID) 27454
Velarde Margaret H 7251 22318
Velasquez Antonio OPIC 840 BT 21780
Velott LaRue H BF/FMS 1801 28319
Venezia Ronald LA/DR 2248 (AID) 28656
Vent Myron H TA/EHR 2480 (AID) 29752
Venturin Margaret E AFR/NA 4733 (AID) 27954
Vereka Carole A SER/FM 525 SA-12 (AID) 20158
Veret Barton GC/LA 5917 (AID) 29182
Vermillion Kathleen S SCI/EN 7822 29169
Verner T Darrell SER/FM 525 SA-12 (AID) 20158
Vernon Daniel LA/DR 400A (AID) SA-2 23884
Vernon Patricia H PPT 210 SA-17 128-4162
Verville Elizabeth G L/EA 6427 23039
Vessey Karen M PM/PD 513 RP (AID) ..... (9) 235-9024
Vest C Woods Jr PA/PP 5829 22732
Vest George S PM 7313 29022
Vetter Charles T M/FSI/FAES 3116 SA-15 ..... (9)235-9277
Vick Ella OPIC 824 BT 21820
Vick M Christine S 7226 29572
Vidibor Jerome AG/AUD 503 PP (AID) ..... (9)235-9187
Viener Ronald LA/DR 3253 (AID) 29396
Viets Richard N S/S-S 7241 20318
Vihel Marilyn A IO/OIC 1515 20607
Vila Monica OPS/TD 217 CT (AID) 29819
Vilches Agustin G M/FSI 412 SA-3 ..... (9)235-8834
Villaeseusa Henrietta A/AID 5758 (AID) 27996
Villalobs James ARA/LA/APU 4911 (AID) 20467
Vincent John W AF/W 4252 22865
Vine Richard D EUR/WE 5232A 23072
Vinson Edward M AA/ASIA 6443 (AID) 29136
Vinson Lauretta D SER/IT 819 SA-5 (AID) 28764
Virnston Thomas D SER/FM/SPD 1001 SA-12 (AID) 29613
Virts Violet L EB/TT/OA 5535 29341
Visson Jacqueline O M/FSI 512 SA-3 ..... (9)235-8831
Vitale Paul SER/H 317 SA-2 (AID) 27454
Vivian Deidre A NEA/ARN 6250A 20695
Vogel Merten M SER/ENGR 511B SA-11 (AID) ..... (9)235-9811
Vogel Ralph H CU/BFS 4825 22837
Vogelgesang Sandra L S/P-OFP 7526 28790
Vogelsang Marilyn J CU/ARA 5804 21151
Vogelsang William E SER/IT 1007A SA-5 (AID) 28800
Vogler Jessie FFP 307 RPE (AID) ..... (9)235-9688
Volz Rita M FADRC/PBR/EB 806 SA-6 ..... (9) 235-9568
Voris George F OPIC 856 BT 28544
Voultsos Mary EUR/EE 5217 20575
Vowels Grace E OC/T 5440 23455
Vraniak Louis F OC/PE/PT Bay A SA-13 70859
Vunovic Xenia IO/UNP 6331 20512

W

Wachob James R CU/AF 4824 23712
Wade J Veronica PPT 512 SA-17 128-3580
Wade Mary M SA/MGT 516 RP (AID) ..... (9)235-8951
Wade Yvonne D BF/FS/AD/AA 6110 SA-15 ..... (9)235-9337
Wadley Ynetta D FM/LD 619 SA-12 (AID) 20112
Waffle Wilbur ASIA/TECH 5312 (AID) 20228
Wagner Geraldine N SCA/VO 808 SA-2 22935
Wahl Dolores R INR/RES 6510-A 21302
Waiters Willie D OC/T 5440 23455
Wakefield Lohva ASIA/EA 4214 (AID) 29842
Walck John A WRDCO 801 SA-6 ..... (9) 235-9615
Wald Royal J SCI 7830 23004
Waldmann Raymond J EB/TT 5830 21498
Walker Bernadette SA/EXSEC 6311 (AID) 28494
Walker Byron P NEA/EX 4249 28902
Walker Clyde C Jr A/SY/FO/NSU 2410 29741
Walker Dianna H PPT 414 SA-17 128-22384
Walker Dimple M FADRC/PBR B-884 20932
Walker Dola A FM/CSD 608 SA-12 (AID) 20168
Walker Dorothy C BF/FSD/P 6701 SA-15 ..... (9) 235-9305
Walker Dorothy E EUR 6511 22719
Walker Dumont A OC/T 5440-G 23418
Walker Edward S Jr NEA 6242 22120
Walker Elsie D PPT 260 SA-17 128-21963
Walker Helen J COM/CPS 711 RP (AID) ..... (9) 235-8973
Walker Howard K AF/W 4252 28354
Walker Jerome E OC/T 5440 23418
Walker Joyce F CU/EA 5813 27172
Walker Julius W AF/RA 4515 21138
Walker Patricia A EB/CBA/REP 4826 23024
Walker Ruth R D/BFS 3835 21060
Walker Sadie Joyce CU/FS 223 SA-6 ..... (9)235-9436
Walker Samuel D CM/ROD/AFR 721B PP (AID) ..... (9)235-9105
Walker Sheila K FSE/CS 1013 SA-3 ..... (9)235-8788
Walker Spencer O OCT 5440G 23418
Walker Tujuana E DM/CC 735 SA-12 (AID) 20122
Walker Ulysses V OC/P B-528 21090
Walker V Henry COM/CPS 702F RPC (AID) ..... (9) 235-8927

W

For extensions beginning with 2 - IDS code is 101
For extensions beginning with 7 - IDS code is 16
For extensions beginning with 5 - IDS code is 156

Wall Louise H PPT 250 SA-17 128-5239
Wallace Betty J PPT 210 SA-17 128-4161
Wallace Daniel A/SY/DO 3811 21621
Wallace Freddie C BF/FD/P 6507 SA-15 ..... (9)235-9291
Wallace Gale D ARA/LA/PAF 3491A (AID) 29206
Wallace John D OPR/ST SA-4 ..... (9)339-7001
Wallace Roger W S/CPR 1236E 21276
Wallace Wilbur PHA/POP 213 RPE (AID) 75033
Waller Russel S A/SY/T B-240 22275
Walsh Elizabeth A PA/MS 4827A 20713
Walsh James P PM/MC 800 SA-6 ..... (9)527-0494
Walsh John AG/AUD 549 PP (AID) ..... (9)235-9220
Walsh Ralph C INR/RAA 7637 22002
Walsh Sean SER/H 300D SA-2 (AID) 29866
Walsh Thomas H EUR/SES 5223 23212
Walston Shirley A PPT 210 SA-17 128-4161
Walter Robert M INR/DRR/RAA/CS 7533 22331
Walters Frank J SCA/VO 511 SA-2 22903
Walters Jannie I SCA/VO 823 SA-2 21996
Walters LaRena ASIA/TECH 5318 (AID) 29050
Walters Margaret H SER/FM 524 SA-12 (AID) 20162
Walthal Margaret B EUR/5224 28961
Walthall Camille C SER/FM/SRD 625 SA-12 (AID) 29637
Walton Maxine L ARA/LA/NC 4260 (AID) 20697
Walton Rosa M PPT 376 SA-17 128-21684
Wampler Mary E A/AID 6839 (AID) 28626
Wanamaker Wanda DM/CC 737 SA-12 (AID) 29650
Wanning H Francis EB/ICD/TRP 3423A 22349
Want Mary Dorothy A/FBO 311 SA-6 ..... (9)235-9488
Warchol James R INR/RSE 6510-A 21164
Ward Alice R CU/ARA 5806 23206
Ward Edna H OPR/ASD 1880 29544
Ward Everett B FADRC/PBR 1758 29570
Ward James L PPT 300G SA-17 128-21731
Ward Marvin E Jr OC/P B528 20389
Ward Robert LA/DP 3913 (AID) 28214
Ward Robert Mark PPC/DPR 2637 (AID) 23917
Ward Sara J PPT 662 SA-17 128-5221
Ward Stephen E NEA/ARN 6250A 20791
Ward William D OC/T 5440 23455
Ware Calvin H AF/EX 3521 21359
Ware Clinton A IO/UCS 517 SA-2 22791
Ware Ernestine G FM/CSD 608 SA-12 (AID) 28105
Ware Mildred T PPT 414 SA-17 128-22384
Ware Robert C MO/SA 219 SA-2 (AID) 28781
Ware Sylvia R INR/OPS 6635 21506
Warg Edward A OC/PE-M 5440-F 23430
Warnecke Mabel L AFR/CWA 4636 (AID) 28422
Warner Margaret A/OC 44A22 28946
Warner Mary E SER/MO/PAV B-926 (AID) 28368
Warner Norman E S/NM 7330 23735
Warnock John A S/FSG 3418A 29004
Warren B Joann S/S-EX 7517 23223
Warren George L Jr PM/DOD 1E969 Pent ..... (9)697-6519
Warren James H MO/CM B-461 (AID) 28392
Warren Kaye LA/DR 2253A (AID) 29484
Warren Laurette FM/ESD 710 SA 12 (AID) 20082
Warren Lucy T AF/EX 3517 20739
Warren M Irene IO/EX 4336A 21045
Warren Oakley OPS/TD 209 CT (AID) 29812
Warren T Louise EB/ITP/EWT 3819 20964
Warren Tommy H Capt EA/RA/PMU 5209A 20594
Warren Winifred MO/CM 6258 (AID) 22463
Wartholowitz Robert H PM/PS 308 RP (AID) ..... (9) 235-1025
Warzywak Janie M SCA/VO 800 SA-2 21979
Washburn John L IO/UNP 6331-D 20512
Washer Frederick R BF/FS/WFC 7705 SA-15 ..... (9)235-9381
Washington Annie CM/COD/TAB 755 PP (AID) ..... (9) 235-9141
Washington Delores PPT 414 SA-17 128-22384
Washington Donna D PPT 358 SA-17 22120
Washington Doris C DM/CC 717 SA-12 (AID) 20065
Washington Gary J FADRC/LR 2442-B 28347
Washington Gloria E EUR/EX 6511 22719
Washington Gwendolyn V CU/NEA 4423 23140
Washington James R SER/LR 309 RP (AID) ..... (9) 235-8929
Washington Joseph DM/CC 703 SA-12 (AID) 29650
Washington Paul M S/S-I 7241 22976
Washington Vanessa D SER/IT 709A SA-5 (AID) 28702
Washington Venny Z PER/MGT/PS 1329 22098
Washington Wanda A 2941 (AID) 21906
Waska Robert E INR/EX 6842 22084
Waskewich Edith H 7247A 20430
Wasser Barry DM/CC 737 SA-12 (AID) 29650
Waterman Mary Ann ACDA 2318 21875
Waters Juanita A A/FBO 335 SA-6 ..... (9) 235-9494
Waters LaRena ASIA/TECH 5318 (AID) 29049
Waters Robert C ACDA 5672 23645
Wateski Raymond R SA/VN 3311C (AID) 28970
Watford Vernelle AFR/MGT 2669 (AID) 28234
Watkins Charles E S/IG 431 SA-6 ..... (9) 235-9564
Watkins Dewey R Jr BF/FS/AB 6203 SA-15 ..... (9)235-9334
Watkins Floyd NEA/EX 6243 21681
Watkins Joseph CM/SD 701B PP (AID) ..... (9) 235-9125
Watkins Lillian V PPT 662 SA-17 128-5221
Watkins Oveta H PM/PO 203D RP (AID) ..... (9)235-8872
Watkins Randy PM/MC 800 SA-6 ..... (9)235-9758
Watkins William O BF/FS/FD/V 6524 SA-15 ..... (9)235-9325
Watlington Lenora F FM/RSD 519 SA-12 (AID) 20182
Watson Alexander F ARA/LA/BR 4906 21245
Watson Barbara M SCA 6811 29576
Watson Beverly J SER/FM 610 SA-12 (AID) 20156
Watson Clare K AA/LEG 2895 (AID) 28264
Watson Doris E PM/MC 800 SA-6 ..... (9)235-9770
Watson Ellen V PER/CA/FS/EA 2332A 23312
Watson James F W SER/ENGR 511C SA-11 (AID) ..... (9)235-9815
Watson Margaret A INR/XR/RDI 4110A SA-15 ..... (9)235-9419
Watson Raymond O OC/T 5440 21641
Watson William A Credit Union 3441 (AID) 28426
Watson William M DG/MED 2906 23593
Watters Effie MO/CM 3209 (AID) 29052
Watts Evelyn M PM/PO 209B RP (AID) ..... (9)235-9046
Watts Martha A S/AJ 7261 28904
Watts Norris B OC/T 5440 23455
Watts Patricia AG/ADM 407 RPE (AID) ..... (9) 235-9724
Wauchope Keith L ARA/LA/CAR 3246 22115
Wayland Cynthia S/PRS 2109 22454
Wayland Mary M IO/UCS 500 SA-2 22763
Waylett William J SER/ENGR 620 RP (AID) ..... (9) 235-8912
Wayman Kenneth L O/ISO 19A15-B 27956
Weakley Charles T OC/T 5440 21640
Weare Josephine W DG/PER/CA/PAS/PC 1828 22642
Weaver Effie M AFR/ESA 4758 (AID) 29194
Weaver Kathleen S INR/DDC 8667 20386
Weaver Wallace Bruce PPT 320C SA-17 128-21531
Webb Anne PM/PO/CSP 206C RP (AID) ..... (9) 235-9165
Webb Ronald A EB/TT/MA 2830 21313
Webber Robert T SCI/AE 7823 22432
Weber Ferdnant S FM/LD 619 SA-12 (AID) 20166
Weber Richard F ARA/LA/EP 5260 (AID) 22676
Webster Dorothy MO/CM 305 RP (AID) ..... (9)235-8921
Webster John OPA/PUB 4955 (AID) 20758
Webster Lecile ARA/LA/BR 4906 22313

For extensions beginning with 2 - IDS code is 101
For extensions beginning with 7 - IDS code is 16
For extensions beginning with 5 - IDS code is 156

Wedeman Miles G SA/VN 3312 (AID) 29076
Wedlock Henry I INR/RES 7813 20939
Weedon Margaret C ACDA 4931 21161
Weekley Henry F EA 4315 20658
Weems Deborah V PA/HO 622 SA-2 21984
Weems Pearlean SER/FM/SPD 628 SA-12 (AID) 20042
Weih Elizabeth T MO/TR 1247 (AID) 28292
Weihrauch Dorothy E A/ALS 501-C SA-6 ..... (9)235-9466
Weinert Helen DG/MED 2906 23554
Weinger Simon J PPC/DPRE 2536A (AID) 29586
Weinstein Alan PER/PCE/PPM/LP 417 SA-6 ..... (9)235-1004
Weinstein Allen I M/FSI 800-D SA-3 ..... (9)235-8821
Weinstein Rhoda CU/EX/AD 4813A 21158
Weintraub Bertram F PPT 338 SA-17 128-2184
Weintraub Sidney EB/IFD 2531 29496
Weir Thomas S SER/IT 1005A SA-5 (AID) 28800
Weir William D ACDA 2318 21879
Weisenburger Margaret P EUR/EX 5428 23287
Weislogel Winifred S NEA/AFN 6253 21714
Weiss Leonard INR/DFR 6535 21038
Weiss Seymour PM 7313 29022
Weiss Walter F S/IG 4333 27650
Weist Ronald A S/S-I 7241 28623
Weitzel Richard F NEA/EX 4249 28903
Weitzen Harold CM/SD/REV 703B PP (AID) ..... (9) 235-9109
Welch Linda Lee TA 3917 20686
Welch Orpha GC/H 319 SA-2 (AID) 29839
Welling Paul A LCdr S/FW-COA 3214 22047
Wellman Bruce T A/SY/T/NSU 3810A 20914
Wellons George MO/GS 118 SA-2 21925
Wells Julius S PPT 508 SA-17 128-3668
Wells Melissa BIC/OED 3063 Commerce 189-5225
Wells Stella M DM/ISD 725 SA-12 (AID) 20092
Welsand Rita J DG/MED 2313 29546
Welsh Joseph M INR/P 6743 28304
Welsh M Kathleen PM/PO 206E RP (AID) ..... (9)235-8872
Welter Daniel R CA/FS/JO 2425 27693
Welty John M PPC/DPR 2637 (AID) 23910
Wemhoff Margaret A SCA/PPT 4236 SA-17 28849
Wendt Erwin W AFR/NARA 4743 (AID) 23230
Wenger Paul N LA/DR 2252 (AID) 29162
Wentworth Basil BIC/OIM 5015 Commerce 189-4652
Wenzel Robert H EA/VN 5207 22038
Weppner Aleen V EA/TB 5210 21741
Werner Marsha L PM/PD 515C RP (AID) ..... (9) 235-9018
Werner Theresa S DG/PER/CA 2421 23352
Wertman Patricia A INR/REA 8840 22194
Wesley Hilda D SER/IT 923 SA-5 (AID) 23786
West Doris M AF/EX 3521 21409
West Esther T DG/MED 2254 23628
West Genevieve L CU/AF 4822 28068
West M Denise FADRC/PBR 1841 21068
West Mary B L/OES 6420 23248
West Samuel MO/GS Whse (AID) 70197
West William R OC/P B-528 21268
Westfield Patricia ARA/LA/CEN 5909 (AID) 29362
Westmoreland James O CU/AF 4820 23281
Weston Mabel O OPS/TD 201 CT (AID) 29806
Westwood Andrew F SA/PPB 3208 (AID) 29056
Wetherbee Donald A EA/EX 4315 23102
Wetherbee Mickey J NEA/PAB 5247 22441
Weygand Karl F PER/SRS 2429A 29432
Whalen Clara SER/IT 1014 SA-5 (AID) 28732
Whalen Gail L OPS 2634 (AID) 28486
Wharton Fravel E DG/MED 2260 23616
Wharton William B PPT 320 SA-17 128-21531
Wheatley Marjorie V SA/RD 3317 (AID) 22185
Wheeler Clinton F OPA 4898 (AID) 28628
Wheeler William B ARA/LA/CAR 3248 (AID) 23452
Whelan Estelle E INR/DFR 6535 21039
Whilden Stephen H INR/CIS 6510A 20808
Whipkey Frances O/LAB 4527 (AID) 20994
Whipp Robert F ACDA 5933 28666
Whitaker Marjorie M CA/FS/NEA 2809 23306
Whitaker Thomas J SER/FM 709 SA-12 (AID) 23001
White Alfred D AA/ASIA 6724 (AID) 29126
White Allan W FRM/BP 1332D 20652
White Angela E PER/MGT/SCG 1822 22782
White Barbara P PM/DCA 7424 29092
White Bruce N FADRC/PBR B648 21253
White Cheryl R PER/MGT/EX 2137 23686
White Claude E PPT 562 SA-17 128-3464
White Dorothy J AF/EX 3517 20852
White Frances A/AID 5894 NS (AID) 28578
White Franchot E A/SY/T B-240 22275
White Geraldean PER/CA/FS/EUR 26A11 20252
White Henry S AFR/LDU 4659 (AID) 29215
White Jacqueline GC/ASIA 3320A (AID) 28260
White James A AG/SEC 415 RPE (AID) ..... (9)235-9719
White John H A/AID 5758 (AID) 27996
White Joyce A O/FADRC/DR 1239 20420
White Julia S SER/FM/SPD 1001 SA-12 (AID) 29613
White Katherine M REM/EMP/SSB 7524 SA-15 ..... (9)235-1031
White Keidth M O/FADRC/DA 1239 27767
White Kenneth L DM/CC 737 SA-12 (AID) 29650
White LaVerne W CU/IAP 4821A 29019
White Lewis M AF/EPS 5244 23504
White Linda L FADRC/PBR/R 1758 28662
White Linda T PPC/PDA 3889 (AID) 28928
White Lois J PPT 500 SA-17 128-3744
White Margaret G BF/FS/FD 6804 SA-15 ..... (9)235-9327
White Marie B FADRC/PBR B-884 20932
White Mary M ARA/ECP 3238 23341
White Merrill A M/MS 2238 23796
White Pat INR/P 6743 28500
White Reta E O/FADRC/DA 1239 20542
White Robert W OC/PE 5440-F 23430
White Robin L EA/EP 5310 22195
White Rodger FADRC/DR 1239 21709
White Sue A ACDA 5847 20711
Whitehead Benny W Jr S/CPR 1238 21702
Whitehead Mae R O/FADRC/DA 1239 27760
Whitener Russell P M/FRM/FM 1328E 29314
Whiting Albert A M/FSI/SLS 600 SA-3 ..... (9)235-8828
Whiting Alpha J A/FBO/BDC 327 SA-6 ..... (9)235-9511
Whiting Ben L FM/BFD 606C SA-12 (AID) 28331
Whiting T J AG/AUD 509 PP (AID) ..... (9)235-9187
Whitlock George E O/ISO 19A13 22692
Whitlock James C Jr PER/CA/TR/L 2805 23308
Whitlock Regina A SER/H 324 SA-2 (AID) 27454
Whitlow William R JR PPT 214 SA-17 128-4243
Whitman Mary Sue PER/PCE/P 1818 23764
Whitman William B EB/ORF/FSE 3524 20681
Whitmer Stephen ASIA/CD 4711 (AID) 27327
Whitney Patricia A EA/PHL 5311 23749
Whitridge Jack CC/P B-528 22619
Whittaker Sandra L AG/GAO/IGA 6845 (AID) 28256
Whitten Willie AFR/ESA 4750 (AID) 22489
Whittington Regina L EA/ANZ 4206 20660
Whittle Boyd T LA/DR 2242 (AID) 28128
Whitworth William R O/FADRC/DA 1239 22636
Whorton Virginia L PPT 210 SA-17 128-4161

For extensions beginning with 2 - IDS code is 101
For extensions beginning with 7 - IDS code is 16
For extensions beginning with 5 - IDS code is 156

Wical Ernestine M SA/TD 609 RP (AID) ..... (9) 235-8880
Wicker Florence EB 3527 21682
Wicker Linda E BF/FSD/P 6709 SA-15 ..... (9) 235-9286
Wieckoski Gertrude L PER/CA/CSS 2421 23352
Wiedemann Howard M INR/OD 6524-A 20876
Wiefelspuetz Joan W PPT 636 SA-17 128-4025
Wieland Paul Col PM/SAS 7418 22280
Wienckowski Wanda H PER/REM 7314 SA-15 ..... (9) 235-9233
Wier John Airlines Office 1243 23556
Wiesner Louis A S/R 7430 29557
Wiess John A OPS 2638 (AID) 29323
Wiggins Bernice ASIA/TECH 2643 (AID) 21961
Wiggins Frontis B EUR/EX 5424 20519
Wigglesworth Barbara J PPT 262 SA-17 128-28562
Wight Leon PPC/RB 3750 (AID) 23918
Wilber Margie R FADRC/PBR 806 SA-6 ..... (9)235-9570
Wilbourn Laura J EXSEC 5665 (AID) 28511
Wilburn Magdalene B IO/EX 6319 20561
Wilcox Donald L MO/TR 12A47A (AID) 28278
Wilcox George O OC/T 5440 23475
Wild Caroline PHA/PVC/OPNS 3731A (AID) 29113
Wilder Bernard TA/EHR 2484 (AID) 29760
Wilder Gladys E MO/TR 1247 (AID) 28281
Wilder James A OCT 5440 21640
Wilds Billie J DG/MED 2906 23593
Wiley Dorothy C PPC/PME 2536A (AID) 29586
Wiley Marshall W S/IG 4327 27650
Wiley Rebecca A TA/RIG 2669 (AID) 26056
Wiley Robert W COM/A 803D RP (AID) ..... (9) 235-9005
Wilgis Herbert E EUR/CE 4228 22721
Wilhelm Marion B OPA/PUB 4949 (AID) 23755
Wilhite Georgia PM/MD 405 PP (AID) ..... (9)235-9098
Wilkerson Elaine J OC/T 5440 21640
Wilkerson William H AG/AUD 539 PP (AID) ..... (9)235-9172
Wilkes Roland A A/SY/I/WFO 4th fl SA-15 ..... (9)235-9366
Wilkey Peggy J PPC/IA 3842 (AID) 29563
Wilkinson Earline N AG/SEC 409 RPE (AID) ..... (9)235-9730
Wilkinson M James EUR/SOV 4225 28040
Willa Stuart A OC/S 6442 23060
Willenz Eric INR/RSG 7638 20314
Willett Arthur E MO/PUR 126 SA-2 (AID) 22927
Williams A Joseph EB/ORF/ICD/FTD 3421 22062
Williams Aline S PER/MGT/PS 2129 23214
Williams Andrea ARA/LA/OPNS 3916 (AID) 28631
Williams Aretha Mae FADRC/PBR 1758-D 29409
Williams Barbara B PM/PO 409G RP (AID) ..... (9)235-8952
Williams Barbara P PM 7317 21791
Williams Barbara W FM/DCD 635 SA-12 (AID) 20062
Williams Bertha NEA/EX 4243 21235
Williams Carrie AFR/CWR 3323 (AID) 29102
Williams Charles G OPR/ST 1244 23177
Williams Clementine E A/SY/EX 2428 22075
Williams Doll T S/S-I 7241 23836
Williams Dorothy LEG/LPCS 2895 (AID) 23652
Williams Dorothy E DG/MED 105 SA-3 ..... (9)235-8725
Williams Edward L EB/OT/GCP 3828 20862
Williams Electa FFP 301 RPE (AID) ..... (9)235-9650
Williams Elise E PPT 562 SA-17 128-3465
Williams Elwood III EUR/CE 4228 20414
Williams Esther L PM/PO 217B RP (AID) ..... (9)235-9048
Williams Evelyn M FADRC/PBR 1847 22516
Williams Frank M Jr BF/FS/AD/GA 6201 SA-15 ..... (9)235-9324
Williams Frednell DG/EX 2137 22190
Williams Garrie C OPIC 610 BT 28896
Williams Gloria M M/FSI/CACS 402 SA-3 ..... (9)235-8844
Williams Graham OPIC 802 BT 28544

For extensions beginning with 2 - IDS code is 101
For extensions beginning with 7 - IDS code is 16
For extensions beginning with 5 - IDS code is 156

Williams Hazel A OC/T 5440-G 23418
Williams Hazel L PPT 414 SA-17 128-22384
Williams Helen R OC/T 5440 21642
Williams Helen W DG/MED 2906 23554
Williams Izella H AF/W 4250 20673
Williams James A Col ARA/LA/PLC 6913 (AID) 20296
Williams James E AA/SER 5883 (AID) 23478
Williams Janet ACDA 5664 23646
Williams Janis E SER/IT 1021 SA-5 (AID) 28746
Williams Jessie M O/FADRC/DR 1239 20420
Williams John J COM/SA/O 811 F RP (AID) ..... (90 235-8854
Williams John P OC/P B528 23094
Williams Joseph C OC/P B-528 22243
Williams Josephine GC 6892 28218
Williams Joyce BF/FS/WFC 7705 SA-15 ..... (9) 235-9344
Williams Katherine B PPT 220 SA-17 128-3992
Williams Kathy S CU/YSS 4328 23701
Williams LaVerne L TA/PM 200 SA-2 (AID) 28475
Williams Lawrence MO/CM B-461 (AID) 28392
Williams Lilliana C IO/UNP 6334-A 20332
Williams Lois E EUR/RPE 6430B 20859
Williams Lorraine P PPT 262 SA-17 128-28562
Williams Mary A FM/ESD 710 SA-12 (AID) 20082
Williams Mary E LA/DP 3917 (AID) 21737
Williams Mary F IO/UCS 500 SA-2 22810
Williams Ogden TA/STS 651 PP (AID) ..... (9)235-9078
Williams Priscilla OPR/PBR 1659 20984
Williams Raymond C A/FBO 305-B SA-6 ..... (9)235-9482
Williams Richard L INR/REA 8840 22100
Williams Ronald M CA/FS/EUR 26A11 20252
Williams Roy M OC/T 5440-G 23418
Williams Ruth M SER/IT 915 SA-5 (AID) 28792
Williams Sharon OPIC 609 BT 28154
Williams Tawanna J COM/PP 820 RP (AID) ..... (9) 235-8989
Williams Thomas C EX/SEC 5665 (AID) 28642
Williams Thomas L OPR/ASD 1880 21586
Williams Virginia CU/CP 422 SA-2 21592
Williams Wesley FADRC/PBR B-884 20932
Williams Yvonne L PM/MD 435 PP (AID) ..... (9)235-9070
Williams Yvonne P PPT 590 SA-17 128-3794
Williamson Doris PA/PP 5831 28660
Williamson Eddie C OC/T 5440-G 23418
Williamson Feaster F S 7226 21325
Williamson Florence E EUR/SES 5223 23222
Williamson Gertrude SCA 6811 21488
Williamson Irving A EB/CBA/OCA/BR 3334 22363
Williamson Jeter L OPS 2665 (AID) 27762
Williamson Jo A EA/ROC 4206 21321
Williamson Mary K SER/IT 915 SA-5 (AID) 28792
Williamson Richard L AFSA 3644 29672
Willias Margaret EB/ORF/ICD 3529 27952
Willig Richard C OPS 2441 (AID) 29066
Willing Judy A A/SY/I/WFO 4th Floor SA-15 ..... (9) 235-9347
Willingham Voncille PM/MD 405C PP (AID) ..... (9)235-9098
Willis A Jean ACDA 5844 21622
Willis Alora J ACDA 5749 21296
Willis Ann E ASIA/TECH 5318 (AID) 29049
Willis Celeste T PPT 262 SA-17 128-28209
Willis Franklin K L/EB 6420 23970
Willis Julia W L/UNA 6418C 22559
Willner Robert T EA/PHL 5311 21669
Wills Beverly A PPT 210 SA-17 128-4161
Wills Ellen R AG/SEC 415 RPE (AID) ..... (9)235-9719
Wills Judith N AFR/NARA 4743 (AID) 23167
Wills Mary E PM/PO/PEM 506E RP (AID) ..... (9) 235-8964
Wilmer Kenneth L S 7226 21325

Wilmore Harlie PPT 262 SA-17 128-28209
Wilroy Mary F S/CPR Blair House 29825
Wilson Alma M O/FADRC/DA 1239 20487
Wilson Alton PHA/POP 515 RPE (AID) ..... (9) 235-9665
Wilson Anita PHA/POP 215 RPE (AID) ..... (9)235-8081-8081
Wilson Barry N OC/P B-528 22167
Wilson Carlton L OC/P B-528 21091
Wilson Carol J ACDA 5743 20844
Wilson Christine C PPT 220 SA-17 128-3993
Wilson Costello P GS B-229 21013
Wilson David O DG/PER/MGT/EX 2137 28116
Wilson David S EUR/EX 5428 23326
Wilson Dawson S EA/EP 5310 21250
Wilson Dolores N OPIC 720 BT 21766
Wilson Dwight T AFR/DP 6671 (AID) 22866
Wilson Etta EB/TT/MA 2830 20705
Wilson Frances M EB/EX 6818 22720
Wilson George E ARA/MGT/ADM 3256A 29359
Wilson George P EB/CBA/OCA/REP 4828C 29452
Wilson Gladys A PPT SA-17 3103 29687
Wilson Grace E EUR 6226 29626
Wilson Greta S FADRC/LR 2442-F 22662
Wilson Gwynette J SCA/VO 712 SA-2 21963
Wilson Joan F M/FSI/SPS 1100 SA-3 ..... (9)235-8771
Wilson John D AFR/CWA 4524C (AID) 28397
Wilson Joseph H NEA/EX 6243 21681
Wilson Joseph O AG/IIS 511H RPE (AID) ..... (9)235-9732
Wilson Mary H A/ALS 540C SA-6 ..... (9)235-9522
Wilson Mary Z IO/OIC 1517 20385
Wilson Patricia DS/SD 735 SA-12 (AID) 20122
Wilson Richard L M 7207 28878
Wilson Robert H O/LAB 4527D (AID) 23550
Wilson Roosevelt Jr SCI 7818 23727
Wilson Rosabelle S AA/AFR 6936 (AID) 29244
Wilson Ruth CM/ROD/LA 740 PP (AID) ..... (9) 235-9144
Wilson Sheree A PM/PO/CSP 209 RP (AID) ..... (9) 235-9043
Wilson Shirley R INR/EX 6747 22502
Wilson Simon N ARA/USOAS 6915 29286
Wilson Wayne B FADRC/PBR B-648 21253
Wilt Margaret E FM/ESD 614 SA-12 (AID) 20148
Wimbush Barbara OPIC 614 BT 28894
Winburn Edna Mae SER/MO/PAV B-930 (AID) 28381
Windear Catherine ACDA 4660 21101
Winder Ruth J NEA/ARP 6247A 21481
Winder Walter R O/FADRC/DR 1239 20420
Windle George David OCT/MPI 5438 20595
Winfield Gerald PHA/POP/MI 210 RPE (AID) 235-9656
Winfree Robert M 5895 Comm 22070
Wing Herbert G PM/DOD 4D1062 Pent ..... (9)695-5835
Wingo Calvin W Jr MO/CM 6678 (AID) 28607
Winkler Virginia M DG/MED 2906 23554
Winnett George H 7249A 21608
Winnick Jeanne M ACDA 5930 29610
Winstanley Ralph EB/OT/STA 3531A 21432
Winstanley Ruth S/S-O 7516 21512
Winston Eleanor E PPT 262 SA-17 128-28562
Winter Andrew J PER/MGT/SCG 1822 22784
Winter Harvey J EB/CBA/BP 3331 20328
Winters Brenda J FM/SPD 1002 SA-12 (AID) 20055
Wirtz Anthony H SA/VN 3312 (AID) 28514
Wise Jacqueline M EB/ITP/OT/TA 3822 22735
Wise Rose A DM/CC 735 SA-12 (AID) 20122
Wise Sheila L M/FRM/FM 1328 21408
Wiseman Michael W SA/LT 5212 (AID) 29042
Wisgerhoff Paul BIC 4318 Commerce 189-4671
Wisner Arnold K DG/MED 2254 23628
Wisner Frank G II FA/M 6805 20472
Wiss Marcia A OPIC 720 BT 21766
Witherell William H EB/IFD 2531 21548
Withers Elouise NEA/AFN 6253 20840
Withey Verna J CBA/BP 3333 23050
Witt Lawrence W INR/REC 8448 21145
Wittbrod Geraldine J CA/FS/ ARA 2336 29732
Wittler Egli C A/SY/I 2418 23187
Wiznia Marguerita W COM/CPS/IE 711B RP (AID) ..... (9) 235-8916
Wochos Suzanne C IO/OIC 1519A 20945
Woellert Donald L OC/PE-PT BAY A SA-13 70859
Woerheide Marcella OPR/LS 2206 23476
Woerner Cheryl MO/TR 12A45A (AID) 23900
Wolf Raymond L OC/T 5440 22143
Wolfe Henry B OPIC 608 BT 28894
Wolfe Inez G AG/IIS 511 RPE (AID) ..... (9)235-9732
Wolfe Lucienne V OPR/LS 2206 21351
Wolfe Mack C OC/PE-E 6448 29836
Wolfe Martin S DG/MED 2906 23401
Wolford Richard F OPS/TD 267 CT (AID) 29820
Wolfowitz Paul D ACDA 4931 22010
Wolfson Philip J INR/RSG 8732 22326
Wollam Park F BF/OAG 4427 22320
Wolridge Dianna EA/K 6317 29330
Woltersdorf Hertha M/FSI/SLS 711 SA-3 ..... (9)235-8821
Wolverton Billie J TA/OST 2841 (AID) 20545
Woo James Y S M/FSI/SLS 5602 SA-15 ..... (9)235-9395
Wood Beverly S PPT 250 SA-17 128-5176
Wood Bruce W SA/RD 3317 (AID) 28513
Wood Cari CM/SD/REV 703A PP (AID) ..... (9) 235-9129
Wood Dorothy E SCA/VO 713 SA-2 22921
Wood Harlee E INR/RCI/CC 6510 20906
Wood Jack G IO/EX 5333 21398
Wood Jerry J PM/MD 447C PP (AID) ..... (9)235-9103
Wood Martha E INR/XR 4110 SA-15 ..... (9)235-9417
Wood Milton D MO/CM B-460 (AID) 28372
Wood Nancy C INR/RNA/RA 6510A 21261
Wood Norma L COM/CPS 711 RP (AID) ..... (9) 235-8916
Wood Patricia A OPR/ASD/MSB 423 SA-2 29549
Wood Stella D OC/T 5440 20595
Wood Sylvia H ASIA/NE 6921A (AID) 29246
Woodall Donald E S/S-O 7516 21512
Woodhouse Mary MO/TR 1247 (AID) 28292
Woodland Larvita FM/BFD 601 SA-12 (AID) 20030
Woodland Lorretta D PPT 414 SA-17 128-2382
Woodring Pat A FS/WFC/P 7705 SA-15 ..... (9) 235-9288
Woodruff Bessie H BF/FS/AD/WCF 6507 SA-15 ..... (9) 235-9338
Woodruff Sarah A PPC/DPR 3534 (AID) 29104
Woods Charles W OC/I 5440 20595
Woods Wilbert T BF/FSD/P 6701 SA-15 ..... (9) 235-9305
Woodson Alfred W SER/MO/PAV B-927 (AID) 28394
Woodward Carole LEG/CLS 2895 (AID) 28191
Woodward Muriel R L 6417 22168
Woody Irma L FM/ESD 714 SA...12 (AID) 20082
Woody Saunders B OC/P B-528 21400
Wooley Herbert B SA/IR/DP 3208 (AID) 29056
Woolf I David O/ISO 19A16 22692
Woolston Charlotte A D/LOS 4321 21206
Wooster Lyman D ACDA 5745 21300
Wooten John D Jr PPC/PDA 3881 (AID) 21337
Wooten Willie G DG/MED 2256 23628
Worcester William E Jr TA/H 635B PP (AID) ..... (9)235-9169
Worrel Stephen S/S-S 7241 21522
Worrell Arthur G FM/ESD 710 SA-12 (AID) 20082
Worsham Helen M A/SY 2513 21536
Worthen Penny M ACDA 5720 23597

For extensions beginning with 2 - IDS code is 101
For extensions beginning with 7 - IDS code is 16
For extensions beginning with 5 - IDS code is 156

Worthing Ruth M PA/HO 603 SA-2 21903
Worthington Amos D Jr TA/H 633 PP (AID) ..... (9)235-9186
Worthington Mary S PM/PO 209D RP (AID) ..... (9)235-8872
Worthington Paul TA/DA 2739 (AID) 28379
Wrampelmeier Brooks NEA/ARP 5248A 20279
Wren William J LA/DP 3909 (AID) 20369
Wrenn Brenda M PPC/PDA 3889 (AID) 23692
Wright Althea E PER/MGT/EX 2137 28908
Wright Charles PHA/POP 514 RPE (AID) ..... (9) 235-8331
Wright Dolores R SCI/AE 7823 22648
Wright Donna M S/S 7224 23126
Wright Elaine M DM/CC 737 SA-12 (AID) 29650
Wright Elizabeth L PPT 210 SA-17 128-4161
Wright Hoyt P MO/CM B531C (AID) 29121
Wright Jack A ENGR/OPNS 535 SA-11 (AID) ..... (9)235-9823
Wright Jeannette K FM/DCD 635 SA-12 (AID) 20062
Wright Lacy A Jr PM/DOD 3B527 Pent ..... (9)695-5579
Wright Lillie P INR/XR 6842 20526
Wright Lydia C FADRC/PBR 1659 20984
Wright Margaret M PER/MGT/PS 231 SA-6 ..... (9)235-9581
Wright Marshall H 7256 21048
Wright Nancy E SCA/VO 713 SA-2 22890
Wright Pauline C PM/PO 414 RP (AID) ..... (9)235-8993
Wright Piccola C PPC/DPR 3938 (AID) 20211
Wright Regina AA/ASIA 6443 (AID) 29136
Wright Robert B EB/ITP/EWT 3819 20964
Wright Roderick M T 7208 20549
Wright Wilbur I NEA/P 5246A 20915
Wrightson Elizabeth D DM/CC 703 SA-12 (AID) 29650
Wrin Robert R PM/MD 411 PP (AID) ..... (9)235-9073
Wu Thu L M/FSI/SLS 5602 SA-15 ..... (9)235-9395
Wuenschel Anna M SCA/VO 713 SA-2 21930
Wycoff Norman G SA/VN 3314C (AID) 27669
Wygant Michael G AF/W 4248 23066
Wyman Charles M PPT 590 SA-17 128-3794

Y

Yaglenski John W GAO/ID 1821 23276
Yalowitz Kenneth S BIC 4323 Commerce 189-4655
Yamamura Robert A OC/PE-E 2331 21369
Yambor John F A/FBO/CR 321C SA-6 ..... (9)235-9445
Yancey Clara OPS 2664 (AID) 28576
Yang John K FM/LD 619 SA-12 (AID) 20166
Yarbrough Jimo D SER/FM/SRD 633 SA-12 (AID) 29506
Yates Cheryl D BF/FS/A 6711 SA-15 ..... (9) 235-9323
Yates Elizabeth G AA/PPC 3942 (AID) 21594
Yates Hubert OPR/ST 1047-A 22820
Yates Martha D SCA/VO 800 SA-2 22919
Yates Warren G M/FSI/SLS 5602C SA-15 ..... (9)235-9395
Yeaman Donald R SA/TD 606D RP (AID) ..... (9)235-8870
Yearwood Melita E DM/ISD 721 SA-12 (AID) 20092
Yoden Mary A PA/PP 5825 22687
Yoder Amos IO/CMD 5321 21654
Yoder Von C SA/TD 608E RP (AID) ..... (9) 235-8857
Yohn Michael V FSI/JOP 1001 SA-3 ..... (9)235-8805
Yoshioka Marian PHA/PRS 3914 (AID) 20992
Yost Joseph B COM/SE/PA 701C RP (AID) ..... (9) 235-8942
Yost Oscar P AG/SEC 409 RPE (AID) ..... (9)235-9730
Yost Robert L S/IG 7806 28842
Younes Barbara A ACDA 4930 23466
Young Arthur R OPR/VS B-258 21634
Young Carol A/FBO 314 SA-6 ..... (9) 235-9497
Young Cyrus R ACDA 5672 23645
Young Deborah A SCA/VO 800 SA-2 21978
Young Diane M SER/FM/CAD 624 SA-12 (AID) 20102

For extensions beginning with 2 - IDS code is 101
For extensions beginning with 7 - IDS code is 16
For extensions beginning with 5 - IDS code is 156

Young Frances R S/R:ORM 2526 20933
Young James E A/FBO 312 SA-6 ..... (9) 235-9487
Young James R OPR/GS B-235 21220
Young Jamie F ACDA 4936 28690
Young Joan P EA/EX 4311 23102
Young John J ASIA/TECH 2643 (AID) 21961
Young Lawrence OPS/TD 219 CT (AID) 29803
Young Lee E OPR/GS B-229 21012
Young Louise PM/EAS 503F RP (AID) ..... (9)235-9054
Young Marie R GC/TFHA 6951 (AID) 28537
Young Nora CM/ROD/AFR 721 PP (AID) ..... (9) 235-9114
Young Patricia L OPIC 608 BT 28896
Young Pearl E MGT/EX 2810 22092
Young Phyllis A PA/MS 4827A 21208
Young Sarah M CU/BFS 4825 22847
Young Sie Jr FADRC/PBR B-845 22536
Young Sonja D EUR/SCAN 5515 21557
Young Theodore N OCT 5440G 23418
Young Thomas S AF/EX 3430 21749
Young Veronica SA/PPB 3208 (AID) 22862
Young Vincent OPS/TD 201 CT (AID) 29806
Young William B INR/RAA 7533 22319
Younts George R SCI 7824A 21241
Yovich Helen EB/TT/TD 5824 22593
Yowell Viola PM/PD 513 RP (AID) ..... (9) 235-9024
Yuk Kim S M/FSI/SLS 5112A SA-15 ..... (9)235-9395
Yurchak Marlene M/FRM/FM/AC 1331 28143

Z

Zackery Reginald C FADRC/PBR B-884 20932
Zak Marilyn LA/MRSD 3484 (AID) 22491
Zak Michael LA/PLC 6910 (AID)) 29193
Zakarian Aram SER/IT 1009 SA-5 (AID) 28756
Zamarrippa Beatrice K A/OC/PE 5440-E 20429
Zanardi Louis H GAO 720 SA-12 (AID) 20152
Zanella Patricia A AA/TA 4677 (AID) 23541
Zappala Stephen P J M/SLS/FSI 501 SA-3 ..... (9)235-8833
Zarbel Harry R 5007 Commerce 189-5415
Zarechnak Dimitry OPR/LS 2208 20525
Zarr Gerald H GC/H 319-E SA-2 (AID) 29838
Zbel Mary H SCA/PPT 3201 SA-17 28863
Zegowitz Elizabeth C H 7253 21246
Zellmer Daniel E NEA 1252 23432
Zemach Charles ACDA 5499 20872
Zepp Ora L PPT 232 SA-17 128-4457
Zern Jeanne ARA/LA/PAF 3491A 22725
Ziccardi Marguerite A D/LOS 4323 28232
Zierman Katherine A O/ISO 19A16 22692
Zieske Clifford C AG/SEC 415 RPE (AID) ..... (9)235-9719
Zimmer Karen A D 7222 21094
Zimmerly Garnett A AA/SA 6311 (AID) 29072
Zimmerman JayEtta PPC/PDA 3669 (AID) 23420
Ziolkowski John OPIC 721 BT 21854
Zobel Mary H PPT 616 SA-17 128-4303
Zodun Jane N PM/PO 203B RP (AID) ..... (9)235-8872
Zook Ben M INR/RES/SOV 7813 23472
Zopfi Thomas M III A/SY/I/WFO 4th floor SA-15 ..... (9)235-9355
Zorn Ralph M SER/COM 809 RP (AID) ..... (9) 235-8848
Zorrilla Sylvia F PPT 662C SA-17 128-5221
Zubeck Patty PHA/POP 508 RPE (AID) ..... (9) 235-9662
Zukas Joseph H OPS/TD 305 CT (AID) 24421
Zula Arlene C M/FRM/FM 1328 21408
Zunis George P MO/ASIA 219 SA-2 (AID) 23867
Zurhellen J Owen Jr ACDA/DD 5934 28462
Zyvoloski Mildred IO/OIC 1515 22078

ORGANIZATIONAL DIRECTORY

DEPARTMENT OF STATE

2201 C Street, N.W., Washington, D.C. 20520

(See also inside back cover)

S — OFFICE OF THE SECRETARY — 300

	Extension	Home Telephone*
Secretary Henry A Kissinger 7th Fl	29630	
Executive Assistant Lawrence S Eagleburger 7234A	20968	(703)920-4619
Special Assistant L Paul Bremer III 7226	29572	656-0893
Special Assistant David C Gompert 7226	29572	(703) 528-7701
Personal Assistant Jane M Rothe 7226	29630	
AMBASSADORS AT LARGE		
Ambassador at Large (S/AJ) U Alexis Johnson 7261	28904	
Special Assistant Jack Mendelsohn 7261	28975	965-4868
Ambassador at Large (S/AB) Ellsworth Bunker 7260	23232	
Ambassador at Large (S/AM) Robert J McCloskey 7246	29132	
Special Assistant Lawrence Pezzullo 7246	29530	(301) 229-6782
CHIEF OF PROTOCOL (S/CPR)		
Chief of Protocol Henry E Catto Jr 1232	20866	(703) 821-3249
Deputy Chief of Protocol Stuart W Rockwell 1232	28920	363-0545
Assistant Chief of Protocol for Visits William R Codus 1238	21676	(301) 299-3816
Assistant Chief of Protocol for Ceremonial Affairs L Nicholas Ruwe 1238	21734	337-7979
Assistant Chief of Protocol for Special Protocol Services Hampton Davis 1044	27984	(703) 938-2579
Assistant Chief of Protocol for Administration Benny W Whitehead Jr 1238	21702	(301) 649-5579
EXECUTIVE SECRETARIAT (S/S)		
Special Assistant to the Secretary and Executive Secretary of the Department		
George S Springsteen Jr 7224	22540	(301)229-7149
Deputy Executive Secretary Samuel R Gammon 7224	23126	965-3522
Deputy Executive Secretary William H Luers 7224	28448	(301) 229-1708
Deputy Executive Secretary for Management (S/S-M) Dudley W Miller 7516	22522	(301) 365-0589
Secretariat Staff (S/S-S) Director Raymond G H Seitz 7241	20318	652-2542
Staff Officers		
AID, ARA, EA, H, IGA, PC, S/FW-COA, S/PM, PA, S/R, SCA, SCI, D/PW, EB, S/AM 7241	21522	
ACDA, EUR, INR, PM, S/AJ, S/IL, S/PRS, USIA, D/LOS, L, CU 7241	28338	
A, AF, IO, M/DG, NEA, S/CPR, S/IG, S/NM, S/P, A/SY, S/CCT, S/WF, S/AB, D/BFS, M/MS, M/FSI, M/FRM, M/EP, M/WA 7241	28062	
Correspondence Review M Elizabeth Denham 7241	21295	
Operations Center (S/S-0) Samuel E Fry 7516	22466	543-5656
Information Management Section (S/S-I) Director Paul M Washington 7241	22976	526-1130
Secretariat Automated Data Index Unit (SADI) 7241	23836	
Executive Director (S/S-EX) James B Moran 7517	20982	971-5315
Deputy Director Karen D Jenkins 7517	22426	546-9452
Deputy Director for Operations, Operations Center 7516	21512	
Military Representative 7516	20564	
OFFICE OF PRESS RELATIONS (S/PRS)		
Special Assistant to the Secretary for Press Relations		
Robert Anderson 7511 and 2109	29590	
Director Office of Press Relations John F King	22454	(703) 430-9196
Deputy Director Paul J Hare 2109	22454	462-2741
Staff Assistant Thomas R Hanson 7511	29592	
Special Assistant to the Secretary and Coordinator for Combating Terrorism (S/CCT)		
Lewis Hoffacker 5243A	29892	244-1460

*Unless otherwise indicated area code is 202

(S) OFFICE OF THE SECRETARY 300—Cont'd

	Extension	Home Telephone*
Special Assistant to the Secretary and Coordinator International Labor Affairs (S/IL)		
Dale E Good 4232	23662	686-1782
Deputy Coordinator Thomas D Bowie 4232	23662	223-0600
Special Assistant to the Secretary for Fisheries and Wildlife and Coordinator of Ocean Affairs (S/FW-COA) (Vacant) 3214	22335	
Deputy Special Assistant (Vacant) 3214	20853	
Senior Adviser to the Secretary and Coordinator for International Narcotics Matters (S/NM)		
Sheldon B Vance 7328	28464	
Special Assistant to the Secretary for Population Matters (S/PM)		
Philander P Claxton Jr 4810	23262	(301) 320-4224
Deputy Special Assistant William F Spengler 4810	23263	320-3450
Special Assistant to the Secretary for Refugee and Migration Affairs (S/R)		
Frank L Kellogg 7430	22258	965-1150
Office of Refugee and Migration Affairs (S/R/ORM)Director Louis A Wiesner 7430	29557	363-1946
Senior Adviser to the Secretary and Coordinator of US Participation in the World Food Conference (S/WF)		
Edwin M Martin 7318	29624	
Special Assistant to the Secretary for Environmental Affairs (SCI/EN)		
Christian A Herter Jr 7819	27964	265-8655
Executive Secretary of the Foreign Service Grievance Board (S/FSG)		
John A Warnock 3418A	29004	(301)652-2284

D OFFICE OF THE DEPUTY SECRETARY 301

Deputy Secretary (Vacant) 7th Fl	29640	
Special Assistant George B Roberts Jr 7222	21092	(301)656-5652
Executive Assistant Michael A Samuels 7222	28930	232-5544
Special Assistant Michael V Connors 7222	21093	362-9108
Personal Assistant Caryl A Reid 7220	29642	(703) 683-4709
Executive Secretary of the Board of Foreign Service (D/BFS) (Vacant) 3835	21060	
Special Assistant for Prisoner of War and Missing in Action Matters Frank A Sieverts 7336	29454	829-4122
NSC Under Secretaries Committee (NSC/USC)		
Staff Director Brandon Grove Jr 7212A	22474	362-1874
NSC Interagency Task Force on the Law of the Sea (D/LOS)		
Special Representative of the President for the Law of the Sea Conference John R Stevenson 4323	28232	(212)288-1376
Deputy Special Representative John Norton Moore 4321	29098	488-9122
Chairman, NSC Interagency Task Force on the Law of the Sea John Norton Moore 4321	29098	
Staff Director Stuart H McIntyre 4321	29514	(301)469-9178

P UNDER SECRETARY FOR POLITICAL AFFAIRS 302

Under Secretary Joseph J Sisco 7th Fl	22471	
Special Assistant Edward P Djerejian 7240	20356	299-5287
Special Assistant Arnold L Raphel 7240	21598	543-3787
Staff Assistant Pedro Martinez 7240	21574	356-8996
Personal Assistant Teresa M Beach 7240	22473	649-1113
Coordinator of Ocean Affairs (COA) (Vacant) 3214	22335	

E UNDER SECRETARY FOR ECONOMIC AFFAIRS 303

Under Secretary (Vacant) 7th Floor	20410	
Special Assistant Joel W Biller 7250	20004	(301) 365-1429
Personal Assistant Margaret J Nichols 7250	20410	338-0796

*Unless otherwise indicated area code is 202

T — UNDER SECRETARY FOR SECURITY ASSISTANCE — 304

	Extension	Home Telephone*
Under Secretary (Vacant) 7208	23256	
Deputy (Vacant) 7207	28864	
Special Assistant Roderick M Wright 7208	20549	(301) 365-0743
Personal Assistant Lois M Delaney 7208	23256	(703)920-0382

M — DEPUTY UNDER SECRETARY FOR MANAGEMENT — 305

Deputy Under Secretary L Dean Brown 7207	21500	
Director General of the Foreign Service (M/DG) Nathaniel Davis 7331	29898	
Deputy Director General and Director of Personnel (DG/PER) Hugh G Appling 7331	29438	
Director of the Foreign Service Institute (M/FSI) Howard E Sollenberger 1202 SA-3	(9) 235-8750	(703)893-8968
Deputy Assistant Secretary for Financial Resources Management (M/FRM) Richard W Murray 6316	21684	966-0610
Management Systems Staff (M/MS) Director Seymour Levenson 2238	22552	530-3780
Office of Equal Employment Opportunity (M/EP) Director Frederick D Pollard Jr 7332	29295	(301)587-7621
Special Assistant for Women's Affairs (M/WA) Gladys P Rogers 4253	29040	(301)926-8942
Curator, Diplomatic Reception Rooms (M/FA) Clement E Conger 8th Fl	20298	(703) 836-1061
Chairman, Board of Appellate Review (M/BAR) Edward G Misey 215 SA-6	(9) 235-9610	(301) 530-4806
Executive Assistant William J Galloway 7207	28877	
Special Assistant (Vacant) 7207	28878	
Special Assistant Donald J Bouchard 7209C	27758	(703) 591-6196
Staff Assistant (Vacant) 7207	28877	
Personal Assistant Patricia Powers 7207	21501	

(For further management listings, see Sections 324, 325 and 326.)

C — COUNSELOR OF THE DEPARTMENT — 306

Counselor Helmut Sonnenfeldt 7261	24404	
Special Assistant Vladimir Lehovich 7261	27688	
Special Assistant Norman E Terrell 7261	27448	320-4826
Special Assistant Robert D Blackwill 7261	27688	332-8804
Personal Assistant Maxine Martin 7261	24404	

IGA — INSPECTOR GENERAL OF FOREIGN ASSISTANCE — 307

Inspector General of Foreign Assistance Webster B Todd Jr 6819	28322	(301) 229-6762
Deputy Inspector General of Foreign Assistance John B Constandy 6819	28324	244-4664
Assistant Inspector General of Foreign Assistance Joseph S Brown 6819	28323	(703) 549-5560
Assistant Inspector General of Foreign Assistance (Vacant) 6819		
Executive Assistant Francis T Murphy 6835	20978	(301)365-7751

S/P — POLICY PLANNING STAFF — 308

Director Winston Lord 7311	22372	363-8221
Deputy Director Samuel W Lewis 7311	20358	333-3795
Deputy Director Brandon H Grove Jr 7212A	22474	362-1874
Deputy Director Claus W Ruser 7212	22026	(301)656-8589
Special Assistant to the Director Peter B Swiers 7311	22972	387-4233

***Unless otherwise indicated area code is 202**

(S/P) POLICY PLANNING STAFF 308—Cont'd

	Extension	Home Telephone*
Members of Policy Planning Staff		
B Conn Anderson 7316	28987	(703) 765-4331
Harry C Blaney 7316	21964	293-4869
Paul H Boeker 7328	28328	986-1459
Anton W DePorte 7421	28994	338-0694
Willard A DePree 7419	20993	(301) 469-6468
Luigi R Einaudi 7328	20822	(301) 320-4665
Richard B Finn 7526	20399	229-6652
Townsend B Friedman 7245	28664	(301) 340-8157
Richard Funkhouser 7419	20988	337-3939
Wreatham E Gathright 7212A	21009	224-8087
Jerome H Kahan 7421	28980	244-8087
C William Kontos 7320A	29008	
John C Kornblum 7419	20398	338-9251
Joseph W Neubert 7316	22456	363-5421
Robert B Oakley 7312	22998	
Robie M H Palmer 7245	21140	333-7857
Frank H Perez 7421	28980	(703) 525-2888
Thomas W Simons 7419	28613	544-4413
Abraham M Sirkin 7526	27771	229-7498
Herbert J Spiro 7419	22576	965-2529
Thomas P Thornton 7312	21744	363-5972
Chairperson, Open Forum Panel Sandra L Vogelgesang 7526	28790	833-1563

S/IG INSPECTOR GENERAL, FOREIGN SERVICE 309

Inspector General James S Sutterlin 7808	23320	362-8354
Deputy Inspector General Robert L Yost 7806	28842	
Deputy Inspector General Perkins C Pedrick 7806	20986	(301)469-8689
Special Assistant (S/IG/EX) Lewis R Murray 6819	28036	(301) 652-8613
Coordination and Review Staff (S/IG/CR)		
Chief Coordinator Owen W Roberts 7810	23766	
Coordinator Marvin F Smith 7810	23766	(703) 573-4754
Coordinator (Vacant) 7810	23766	

H CONGRESSIONAL RELATIONS 310

Assistant Secretary A Linwood Holton 7256	21048	
Deputy Assistant Secretary Stanton D Anderson 7256	29532	347-2977
Deputy Assistant Secretary Kempton B Jenkins 7256	23436	(301) 320-5787
Deputy Assistant Secretary Alexander G Gilliam Jr 7256	21050	
Staff Assistant James Laracco 7254	21051	965-9613
Legislative Officers		
A, AF, M, NEA, IO, PA, S/CPR, S/NM, Confirmations Kathryn N Folger 7251	22318	337-0065
SCA, S/R, S/PM Eugene L Krizek 7249	28696	(703) 765-2625
EB, EUR, I, SCI, S/FW-COA SY John R MacKenzie 7251	21065	(301) 469-7904
EA, INR, PM, ACDA, Foreign Assistance Alexander Schnee 7253	21246	(301) 657-8777
AF, ARA, CU, William Richardson 7253	23451	657-8165
Legislative Research Edith Waskewich 7247A	20430	(301) 229-5993
Congressional Inquiries Mae R Sykes 7247	22163	678-4510
Congressional Correspondence George Winnett 7249A	21608	726-4749
Congressional Travel Aide		
Elizabeth Burke 7247	21882	244-2905

*Unless otherwise indicated area code is 202

PM — BUREAU OF POLITICO-MILITARY AFFAIRS — 311

	Extension	Home Telephone*
Director George S Vest 7313	29022	229-1748
Deputy Director Leon Sloss 7317	28698	363-5974
Deputy Director Thomas Stern 7317	23302	424-4321
Senior Planner Louis V Nosenzo 7424	29092	534-5097
Special Assistant and Staff Director Interdepartmental Politico-Military Group (PM/IG) Morton R Dworken Jr 7317	20440	234-0850
Staff Assistant Andrew W Spisak 7317	20440	549-2189
OFFICE OF INTERNATIONAL SECURITY OPERATIONS (PM/ISO)		
Director Jonathan D Stoddart 7428	21616	(301)893-7622
Deputy Director Captain John R Dewenter 7428	28688	(703)536-3848
OFFICE OF INTERNATIONAL SECURITY POLICY (PM/ISP)		
Director Leslie Brown 7323	22056	(703) 548-6830
Deputy Director Joseph T Palastra Jr (Col USA) 7323	20610	451-3439
OFFICE OF ATOMIC ENERGY AND AERO-SPACE (PM/AE)		
Director Holsey G Handyside 7419	21835	965-8903
Deputy Director Gerald G Oplinger 7419	21836	(703) 528-4602
OFFICE OF MUNITIONS CONTROL (PM/MC)		
Director John W Sipes 800 SA-6	(9)235-9755	(703)521-7683
Deputy Director Maurice E Trout 800 SA-6	(9)235-9756	(703)790-5241
OFFICE OF DISARMAMENT AND ARMS CONTROL (PM/DCA)		
Director Vincent Baker 7424	21862	338-3297
Deputy Director Charles Flowerree 7424	27972	
OFFICE OF SECURITY ASSISTANCE AND SALES (PM/SAS)		
Director Jonathan F Ladd 7313	22478	338-6347
Deputy Director Daniel J James 7418	23565	356-2522
Deputy Director Robert T Grey Jr 7418	22024	280-2187

PA — BUREAU OF PUBLIC AFFAIRS — 312

Assistant Secretary Carol C Laise 6804A	29606	966-5142
Deputy Assistant Secretary William D Blair Jr 6804A	20954	(301)652-5966
Deputy Assistant Secretary Virginia Allan 6804A	23790	(703)256-3682
Deputy Assistant Secretary Charles W Bray III 6806A	20604	(301) 229-4285
Special Assistant Colgate S Prentice 6804A	20596	(703)836-0930
Staff Assistant Clarence M Nagao 6804A	21152	296-4985
Special Assistant Kenneth R Strawberry 4831	20432	333-6390
OFFICE OF PLANS AND MANAGEMENT (PA/M)		
Director Frank G Wisner II 6805	20472	244-2619
Information Systems Marshall Hays Noble 6805	22257	554-4221
Public Opinion Analysis H Schuyler Foster 6805	22376	362-5870
Budget Officer Eleanor G Jacobson 6806A	22174	(301) 622-2050
Administrative Officer Lucille Mack 6806A	22685	(301) 422-8898
General Services Officer Melvin Briscoe 6806A	21026	332-2813
FREEDOM OF INFORMATION STAFF (PA/FOI)		
Director Daniel Brown 5835	20772	338-7810
Freedom of Information Officer Gerard O Forcier 5835	29322	(703) 820-6341
Speech Review Francis W Tully Jr 5833	22556	(301) 365-7636

***Unless otherwise indicated area code is 202**

(PA) BUREAU OF PUBLIC AFFAIRS 312—Cont'd

	Extension	Home Telephone*
HISTORICAL OFFICE (PA/HO)		
Director William M Franklin 619 SA-2	21931 or 21937	363-4780
Deputy Director Richardson Dougall 619 SA-2	21937 or 22902	362-0505
Special Assistant Arthur G Kogan 618 SA-2	21934	554-5516
Historical Studies Division Chief Edwin S Costrell 622 SA-2	21919	(301)299-6281
Foreign Relations Division Chief Fredrick Aandahl 603 SA-2	21902	337-6570
OFFICE OF MEDIA SERVICES (PA/MS)		
Director Paul E Auerswald 4831	23656 or 22083	966-1553
Media Liaison Officer Mary Kennedy 4831A	22352	244-4468
Broadcasting and Film Division Chief Edward F Roeder 4831	20919	(703) 524-5677
General Publications Division Chief John C Kimball (Acting) 4827A	22159 or 21143	(301) 656-4539
Public Inquiries Division Chief Barbara Ennis 5821	20776 or 21394	338-7259
OFFICE OF PUBLIC PROGRAMS (PA/PP)		
Director William D Toomey 5831	21433	244-7655
Liaison with the Governors William D Toomey 5831	21433	244-7655
Conferences and Seminars Division Chief Ilmar Heinaru 5829	21710	
Seminars Officer R Marie Bland 5833	23340	
Speakers Division Chief Mary E Donovan (Acting) 5825	28840	(703) 836-8860

L LEGAL ADVISER 313

Legal Adviser Carlyle E Maw 6425	29598 or 28460	965-3535
Deputy Legal Adviser George H Aldrich 6425	28460	(703)765-0871
Deputy Legal Adviser Mark B Feldman 6425	22001	338-1187
Deputy Legal Adviser J Wallace Hopkins Jr 6419	20522	296-5080
Deputy Legal Adviser Stephen M Schwebel 6419	22630	232-3114
Member, International Law Commission Richard D Kearney 4535A	28134	554-3003
Counselor on International Law Stephen M Schwebel 6419	22630	232-3114
Special Assistant for International Law (L) Julia W Willis 6418C	22559	654-5262
Executive Director M Lee Cotterman 6421	20460 or 20461	(703)280-5003
Special Assistant Oliver T Johnson Jr 6425	22149	(703)820-2045
Assistant Legal Advisers		
Management and Consular Affairs (L/M/SCA) Knute E Malmborg 5423	22350	726-7937
African Affairs (L/AF) Byron Keith Huffman Jr 5527A	23736	(703) 560-4946
Inter-American Affairs (L/ARA) David A Gantz 6429	20734	(703)821-2726
International Claims (L/C) Fabian A Kwiatek 5421	21365	(301)585-9714
Educational, Cultural and Public Affairs (L/ECP) Ely Maurer 5527A	22682	
Economic and Business Affairs (I/EB) Phillip R Trimble 6420	20242	338-9575
East Asian and Pacific Affairs (L/EA) Elizabeth G Verville 6427	23039	338-9254
Human Rights (L/HR) Charles Runyon III 5429	23044	362-3072
European Affairs (L/EUR) Harold S Russell 5417A	29500	(301) 365-2252
Near Eastern and South Asian Affairs (L/NEA) Steven C Nelson 5429	23097	965-2183
Ocean, Environment and Scientific Affairs (L/OES) Bernard H Oxman 6420	21700	(703) 521-4830
Politico-Military (L/PM) James H Michel 5419A	20557	(703) 538-2723
Treaty Affairs (L/T) Charles I Bevans 5420	21074	(703) 538-5036
United Nations Affairs (L/UNA) Ronald F Stowe 6418C	21320	833-1679
Louis G Fields Jr (L/PM) 5419A	21462	521-4427
Legal Research (Law Library) M Nash 6422	22628	337-2913
Editor, Digest of US Practice in International Law (L) Arthur W Rovine 5420	22543	(301) 656-3406

*Unless otherwise indicated area code is 202

AF	BUREAU OF AFRICAN AFFAIRS	314

	Extension	Home Telephone*
Assistant Secretary Donald B Easum 6234A	22530	(703) 360-6363
Deputy Assistant Secretary (Vacant) 6234A	22446	
Deputy Assistant Secretary James J Blake 6236	23218	966-1195
Deputy Assistant Secretary (Vacant) 6236	23218	
Staff Director NSC Interdepartmental Group (AF/NSC-IG) John P Blane (Acting) 5234	20754	965-9657
Economic Policy Staff Director (AF/EPS) George R Kenney 5244A	23502	362-0187
Executive Director (AF/EX) William G Bradford 3517	21298	(703)356-1981
Public Affairs Adviser (AF/PA) John A Linehan 3509	20322	(301) 229-1438
Staff Assistant Peter R Reams 6234	23356	(301) 474-4883
Staff Assistant Mary A Ryan 6234	23356	338-0795
ECONOMIC POLICY STAFF (AF/EPS)		
Director George R Kenney 5244	22623	362-0187
Aid Liaison Officer Birney A Stokes 5244	23503	(703)360-5768
Labor Advisor John Timothy Smith 5242A	20281	737-0589
POLICY PLANNING STAFF (AF/PPS)		
Director John P Blane (Acting) 5234	20754	965-9657
REGIONAL AFFAIRS STAFF (AF/RA)		
Director Julius W Walker Jr 4515	21138	654-2161
Politico-Military Advisor Andre J Navez 4515	21177	547-6368
Policy Reports Officer F Virginia Montague 4515	22279	965-2138
OFFICE OF CENTRAL AFRICAN AFFAIRS (AF/C)		
ZAIRE, CONGO (BRAZZAVILLE), RWANDA, BURUNDI, GABON, CHAD, CAMEROON, EQUATORIAL GUINEA, CENTRAL AFRICAN REPUBLIC		
Director (Vacant) 4238	22080	
Deputy Director Alison Palmer 4238	21706	337-2069
OFFICE OF EAST AFRICAN AFFAIRS (AF/E)		
ETHIOPIA, SOMALIA, FRENCH TERRITORY of AFARS and ISSAS, TANZANIA, UGANDA, KENYA, SEYCHELLES, BIOT, MALAWI, ZAMBIA, MALAGASY REPUBLIC, MAURITIUS		
Director Wendell B Coote 5240	29742	(703) 821-2226
Deputy Director Robert S Barrett IV 5238A	28852	
OFFICE OF SOUTHERN AFRICAN AFFAIRS (AF/S)		
SOUTH AFRICA, SOUTH WEST AFRICA, BOTSWANA, LESOTHO, SWAZILAND, PORTUGUESE GUINEA, ANGOLA, MOZAMBIQUE, SOUTHERN RHODESIA		
Director W Paul O'Neill Jr 5526	27786	(301) 657-8468
Deputy Director Herbert Kaiser 5526	28432	(301) 320-5164
OFFICE OF WEST AFRICAN AFFAIRS (AF/W)		
DAHOMEY, THE GAMBIA, GHANA, GUINEA, IVORY COAST, LIBERIA, MALI, MAURITANIA, NIGER, NIGERIA, SENEGAL, SIERRA LEONE, TOGO, UPPER VOLTA		
Director John L Loughran 4246	20902	333-7459
Deputy Director Robert K Sherwood 4246	22637	244-8769

ARA-LA	BUREAU OF INTER-AMERICAN AFFAIRS (STATE) BUREAU FOR LATIN AMERICA (AID) (SEE SECTION 400)	

For a listing of COUNTRY OFFICERS, see Section 900

***Unless otherwise indicated area code is 202**

EA	BUREAU OF EAST ASIAN AND PACIFIC AFFAIRS	315

	Extension	Home Telephone
Assistant Secretary Robert S Ingersoll 6206	29596	338-1463
Deputy Assistant Secretary Arthur W Hummel Jr 6208	23368	(301)656-1293
Deputy Assistant Secretary Richard L Sneider 6208	23586	686-0336
Deputy Assistant Secretary Monteagle Stearns 6209	20272	244-7946
Deputy Assistant Secretary Lester E Edmond 6205	20366	
Special Assistant for Congressional Liaison Burton Levin 6209	22691	
Special Assistant John J Helble 6205	22146	536-4146
Staff Director NSC Interdepartmental Group (EA/NSC-IG) Richard Nethercut 4310	22912	229-6750
Executive Director (EA/EX) Ernest J Colantonio 4315	20826	659-1105
Deputy Executive Director Eugene E Champagne Jr 4315	20480	356-3156
Post Management Officers		
Gerard J Levesque (SEA) 4311	23102	659-2258
Donald A Wetherbee (NEP) 4311	23102	362-9698
Public Affairs Adviser Arthur Rosen 4209	22538	(301)365-2139
Staff Assistant Donald Jameson 6207	20264	
Staff Assistant Craig G Dunkerley 6207	22207	965-2243
AUSTRALIA, NEW ZEALAND AND PACIFIC ISLAND AFFAIRS (EA/ANP)		
Director Leo J Moser 4206	20870	(301) 229-7287
REPUBLIC OF CHINA (EA/ROC)		
Director Roger W Sullivan 4206	22209	299-8307
JAPAN (EA/J)		
Director William C Sherman 4210	23152	(703)471-9321
KOREA (EA/K)		
Director Donald L Ranard 6317	20780	(703)938-0708
LAOS/CAMBODIA (EA/LC)		
Director Lloyd M Rives 5206	23132	965-5132
INDONESIA, MALAYSIA, SINGAPORE (EA/IMS)		
Director Theodore J C Heavner 5315	21236	338-6019
PHILIPPINES (EA/PHL)		
Director David C Cuthell 5311	21222	362-7121
THAILAND/BURMA (EA/TB)		
Director John B Dexter 5210	23698	(301)229-4625
VIET-NAM (EA/VN)		
Director Robert H Wenzel 5207	22038	338-0701
PEOPLE'S REPUBLIC OF CHINA AND MONGOLIA AFFAIRS (EA/PRCM)		
Director Oscar V Armstrong 4318A	26300	654-0480
REGIONAL AFFAIRS (EA/RA)		
Director Robert J Martens 4310	22912	
Deputy Director Richard Nethercut 4310	22912	(301)229-6750
Labor Advisor Robert Walkinshaw 4312	23697	
United Nations Advisor Louise McNutt 4312	22722	338-2144
Planning Advisor David F Lambertson 4312	22420	
Political-Military Officer Richard W Finch 5209A	21184	(703)860-9463
Politico-Military Adviser Capt Tommy Warren USN 5209A	20594	(703)821-2983
Drug Coordinator and SEATO Officer Harriet Isom 4312	21200	(703) 536-1799

For a listing of COUNTRY OFFICERS, see Section 900

*Unless otherwise indicated area code is 202

EUR	BUREAU OF EUROPEAN AFFAIRS	316

	Extension	Home Telephone*
Assistant Secretary Arthur A Hartman 6226	29626	362-6660
Deputy Assistant Secretary Wells Stabler 6226	21010	362-9798
Deputy Assistant Secretary James G Lowenstein 6226	21566	338-3756
Deputy Assistant Secretary John A Armitage 6219	21752	362-6477
Deputy Assistant Secretary Rufus Z Smith (Canadian Affairs) 6219	21126	(703) 354-8629
Special Assistant and Staff Director NSC Interdepartmental Group (EUR/NSC-IG) John D Rendahl 6226	23744	229-6413
Executive Director (EUR/EX) Joan M Clark 5424	20583	362-1489
Deputy Executive Director (EUR/EX) Frontis B Wiggins 5424	20519	536-5124
Public Affairs Adviser Edward Savage 5229	20850	656-0714
Special Assistant (Labor and UN Affairs) Daniel Goott 5224	28960	593-3505
Staff Assistant Katherine H Shirley 6221A	21848	337-4738
Staff Assistant Terrell R Otis 6221A	21848	243-8169
OFFICE OF CANADIAN AFFAIRS (EUR/CAN)		
Director Emerson M Brown 5227	22170	946-1662
Deputy Director Donald A Kruse 5227	23135	938-8416
OFFICE OF CENTRAL EUROPEAN AFFAIRS (EUR/CE)		
Director Scott George 4228	21484	365-1209
Deputy Director Nelson C Ledsky Jr 4228	23020	530-7565
OFFICE OF CYPRIOT AFFAIRS (EUR/CYP)		
Director Thomas D Boyatt 4513	20529	765-4315
OFFICE OF EASTERN EUROPEAN AFFAIRS (EUR/EE)		
Director Nicholas G Andrews 5220	22673	652-7427
Deputy Director Robert B Houston Jr 5220	23345	536-1747
OFFICE OF GREEK AFFAIRS (EUR/GRK)		
Director George T Churchill 4511	20498	534-8851
OFFICE OF IBERIAN AFFAIRS (EUR/IB)		
Director Ellwood M Rabenold Jr 5226A	21412/21469	(301) 586-1199
Deputy Director Jack M Smith 5226A	20751	671-6740
OFFICE OF NORTHERN EUROPEAN AFFAIRS (EUR/NE)		
Director William A Buell Jr 5509	20336	462-7459
Deputy Director (Vacant) 5509	20923	
OFFICE OF OECD EUROPEAN COMMUNITY AND ATLANTIC POLITICAL-ECONOMIC AFFAIRS (EUR/RPE)		
Director Ernest H Preeg 6517	20310-1	528-7573
Deputy Director Ruth H Phillips 6517	28222-3	363-6550
OFFICE OF NATO AND ATLANTIC POLITICAL-MILITARY AFFAIRS (EUR/RPM)		
Director Edward J Streator 6227	21626	337-1633
Deputy Director Arva C Floyd 6227	21627	966-6556
OFFICE OF SOVIET UNION AFFAIRS (EUR/SOV)		
Director Jack F Matlock Jr 4217	23738	965-3740
Deputy Director (Economic Affairs) Milton Kovner 4217	21452	229-8582
Deputy Director J Stapleton Roy 4217	21452	320-5498
Deputy Director (Exchanges) Sol Polansky 4229	22248	229-7452
OFFICE OF TURKISH AFFAIRS (EUR/TUR)		
Director Robert S Dillon 4513	20455	538-6886
OFFICE OF WESTERN EUROPEAN AFFAIRS (EUR/WE)		
Director Richard D Vine 5232A	23072	244-9018
Deputy Director Charles K Johnson 5232A	20381	362-2160

For a listing of COUNTRY OFFICERS, see Section 900

***Unless otherwise indicated area code is 202**

NEA — BUREAU OF NEAR EASTERN AND SOUTH ASIAN AFFAIRS — 317

	Extension	Home Telephone*
Assistant Secretary Alfred L Atherton Jr 6242	29588	244-7209
Deputy Assistant Secretary Sidney Sober 6246	21030	244-8293
Deputy Assistant Secretary L Bruce Laingen (Acting) 6242	29464	656-4266
Deputy Assistant Secretary (Vacant) 6242	20324	
Staff Director, NSC Interdepartmental Group (NEA/NSC-IG) Stanley D Schiff 4224	20503	(301)530-6455
Executive Director (NEA/EX) Thomas W Davis Jr (Acting) 6248	22460	938-0784
Staff Assistant W Scott Butcher 6242	22120	320-5410
Staff Assistant Edward S Walker 6242	22120	293-6435
Public Affairs Adviser James E Briggs 5246	20448	530-3603
ALGERIA, LIBYA, MOROCCO, TUNISIA (NEA/AFN)		
Director George M Lane (Acting) 6253	20840	256-8773
EGYPT (NEA/EGY)		
Director Michael Sterner 6251	22365	965-2888
BHUTAN, INDIA, MALDIVES, NEPAL, SRI LANKA (CEYLON) (NEA/INS)		
Director Dennis Kux (Acting) 5251	21289	362-0243
IRAN (NEA/IRN)		
Director Byron B Morton Jr (Acting) 5252	20574	966-1387
ISRAEL & ARAB-ISRAEL AFFAIRS (NEA/IAI)		
Director H H Stackhouse 6247A	22647	(301) 229-0134
LEBANON, JORDAN, SYRIAN ARAB REPUBLIC, IRAQ (NEA/ARN)		
Director David A Korn 6250	22647	654-4323
PAKISTAN, AFGHANISTAN AND BANGLADESH (NEA/PAB)		
Director Peter D Constable 5247	20353	244-1687
SAUDI ARABIA, KUWAIT, YEMEN, ADEN, GULF STATES (NEA/ARP)		
Director Francois M Dickman 5248A	20714	337-8531
REGIONAL AFFAIRS (NEA/RA)		
Director Stanley D Schiff 4224	20503	(301)530-6455
Regional Political Adviser and Narcotics Coordinator Terrence Grant 4224	20303	(703) 938-4152
Labor and Social Affairs Adviser Richard C Searing 4224	20303	
Politico-Military Adviser Angus M Mundy 4222	20865	569-1597
Regional Economic-Commercial Adviser Harry M Montgomery 4222	21794	229-8250

EB — BUREAU OF ECONOMIC AND BUSINESS AFFAIRS — 318

Assistant Secretary (Vacant) 6828	20396	
Special Assistant for Legislative Matters and Public Affairs Adviser J M Colton Hand 3527	21682	(703)356-3964
Staff Assistant (Vacant) 6826	21644	
PLANNING AND ECONOMIC ANALYSIS STAFF (EB/PAS)		
Special Assistant Ruth S Gold 6826	22175	(301)229-3278
Special Assistant (Vacant) 6826	20354	
OFFICE OF EXECUTIVE DIRECTOR (EB/EX)		
Director Frances M Wilson 6818	22720	(301)320-4924
Deputy Director Kenneth H Bailey 6818	20534	686-9142
Staff Personnel 6820	21527	
COMMERCIAL AFFAIRS AND BUSINESS ACTIVITIES (EB/CBA)		
Deputy Assistant Secretary Daniel M Searby 3336	21625	(301) 229-4835

*Unless otherwise indicated area code is 202

(EB) BUREAU OF ECONOMIC AND BUSINESS AFFAIRS 318—Cont'd

	Extension	Home Telephone*
OFFICE OF BUSINESS PRACTICES (EB/CBA/BP)		
Director Harvey J Winter 3331	20328	(703)979-8386
Deputy Director Robert J Bushnell 3333	20792	(703) 780-5518
OFFICE OF COMMERCIAL AFFAIRS (EB/CBA/OCA)		
Director Nicholas S Lakas 3334	28097	(301) 320-4257
Business Relations Division (EB/OCA/BR)		
Chief Richard C Scissors 3334	20669	(301) 365-0312
Foreign Economic and Commercial Reporting Division (EB/OCA/REP)		
Chief (Vacant) 4826	23024	
INTERNATIONAL FINANCE AND DEVELOPMENT (EB/IFD)		
Deputy Assistant Secretary Sidney Weintraub 2531	29496	362-1063
Adviser Matilda Milne 2529A	20500	338-5825
OFFICE OF DEVELOPMENT FINANCE (EB/IFD/ODF)		
Director Richard E Benedick 2833	29426	(703)528-5651
OFFICE OF MONETARY AFFAIRS (EB/IFD/OMA)		
Director John Krizay 2533A	21114	333-4841
OFFICE OF INVESTMENT AFFAIRS (EB/IFD/OIA)		
Director Moorhead C Kennedy Jr 3830	21175	244-6186
INTERNATIONAL TRADE POLICY (EB/ITP)		
Deputy Assistant Secretary John C Renner 3831A	22533	(703)768-1220
Staff Assistant William G Goffe 3831	20886	
OFFICE OF INTERNATIONAL TRADE (EB/ITP/OT)		
Director Maynard W Glitman 3831A	22532	(301) 320-5742
Deputy Director Joseph E O'Mahony 3827	21717	(301)229-3782
Special Trade Activities and Commercial Treaties Division (EB/OT/STA)		
Chief Edson W Kempe 3531A	20786	(301)320-4820
Trade Agreements Division (EB/OT/TA) Chief John W Holmes 3822C	21718	338-7968
General Commercial Policy Division (EB/OT/GCP) Chief Joseph E O'Mahony 3827	21717	(301)229-3782
OFFICE OF EAST-WEST TRADE (EB/ITP/EWT)		
Director Robert B Wright 3819	20964	(703) 532-8594
Deputy Director Jean R Tartter 3819	21421	(703)892-6578
Officers-in-charge		
Commodity Control Affairs John M Gregory Jr 3815	20442	(703)534-8870
Compliance Affairs Oliver S Anderson 3815	21508	(301) 530-4676
Financial Affairs Raymond W T Pracht 3815	22589	659-5705
Special Assistant Seymour S Goodman 3815	21256	(703) 524-4752
INTERNATIONAL RESOURCES AND FOOD POLICY (EB/ORF)		
Deputy Assistant Secretary Julius L Katz 3529	27950	(301)320-4748
Staff Assistant Larry G Butcher 3529	27953	(703) 931-7249
OFFICE OF FUELS AND ENERGY (EB/ORF/FSE)		
Director George M Bennsky 3524A	21420	(703) 532-7325
OFFICE OF INTERNATIONAL COMMODITIES (EB/ORF/ICD)		
Director John J Ingersoll 3529	27952	686-1735
Tropical Products Division (EB/ICD/TRP) Chief Thomas T Turqman 3423A	23059	(703)534-1688
Industrial and Strategic Materials Division (EB/ICD/ISM) Chief Michael J Dux 3638A	22231	293-2651
Fibers and Textiles Division (EB/ICD/FTD) Chief Harry M Phelan 3421	20280	(703) 751-8110
OFFICE OF FOOD POLICY AND PROGRAMS (EB/ORF/OFP)		
Director James A Placke 3427	23090	(703) 821-2939
Food for Freedom Division (EB/OFP/FFD) Chief Robert E Service 3427	20563	244-0314
Food Policy Division (EB/OFP/FPD) Chief Michael P Boerner 3427	23036	(301)229-7279

***Unless otherwise indicated area code is 202**

(EB) BUREAU OF ECONOMIC AND BUSINESS AFFAIRS 318—Cont'd

	Extension	Home Telephone*
TRANSPORTATION AND TELECOMMUNICATIONS (EB/TT)		
Deputy Assistant Secretary Raymond J Waldmann 5830	21498	(301) 656-1830
Special Assistant William L Gallagher 5830	20316	229-5914
OFFICE OF AVIATION (EB/TT/OA)		
Director John S Meadows 5535	29470	(301)320-4289
Aviation Negotiations Division (EB/OA/AN) Chief Michael H Styles 5529A	21232	(703) 356-2366
Aviation Programs and Policy Division (EB/OA/AVP) Chief (Vacant) 5535	22438	
OFFICE OF TELECOMMUNICATIONS (EB/TT/TD)		
Director Thomas E Nelson 5824	23405	(301)656-9638
Adviser Richard T Black 5824	22592	(301)229-7466
OFFICE OF MARITIME AFFAIRS (EB/TT/MA)		
Director Ronald A Webb 2830	22655	(703) 532-0921
Adviser Richard K Bank 2830	20704	(301) 229-7346

CU BUREAU OF EDUCATIONAL AND CULTURAL AFFAIRS 319

Assistant Secretary John Richardson Jr 6218	22464	(703) 356-6662
Deputy Assistant Secretary William K Hitchcock 6218	23116	686-6699
Deputy Assistant Secretary Lee T Stull 6218	22014	338-4746
Deputy Assistant Secretary Alan A Reich 6218	22548	(703)536-4287
Special Assistant Albert E Fairchild 6218	20699	(703) 536-9740
Senior Program Advisor L Arthur Minnich 6217A	22812	(703) 893-9021
Senior Program Advisor J Manuel Espinosa 227 SA-6	(9)235-9453	(301)229-4763
OFFICE OF THE EXECUTIVE DIRECTOR (CU/EX)		
Executive Director Donald C Leidel 4811A	23732	530-8304
Deputy Executive Director Robert T Follestad 4811A	23734	365-0325
Budget Management Division Chief Benjamin E Nindel 4809	23346	(703) 560-1465
Administrative Division Chief Luther M Hix 4813A	23292	
Systems Management and Statistics Chief V A Lanphier 4817	28200	244-4610
OFFICE OF POLICY AND PLANS (CU/OPP)		
Director Richard L Roth 4802	27940	(301) 585-5751
Deputy Director Glen H Fisher (Acting) 4802	27940	(301) 365-0509
Special Assistant Neil A Boyer 4802	27940	686-6924
Senior Analyst Gilbert Anderson 4802	27940	(703) 524-1232
OFFICE OF AFRICAN PROGRAMS (CU/AF)		
Director William B Edmondson 4824	23712	(703)538-5085
Deputy Director James R Wachob 4824	23712	652-8693
OFFICE OF EASTERN EUROPEAN PROGRAMS (CU/EE)		
Director Guy Coriden 5801	28073	232-6759
Deputy Director Emmett B Ford Jr 5801	23240	765-0247
OFFICE OF WESTERN EUROPEAN AND CANADIAN PROGRAMS (CU/WE)		
Director Richard Straus 5810	23926	530-4672
Deputy Director Louis J Link 5810	28047	657-4025
OFFICE OF EAST ASIAN AND PACIFIC PROGRAMS (CU/EA)		
Director David I Hitchcock 5809	20800	
Deputy Director William J Cunningham 5809	20801	530-0485

*Unless otherwise indicated area code is 202

(CU) BUREAU OF EDUCATIONAL AND CULTURAL AFFAIRS 319—Cont'd

	Extension	Home Telephone*
OFFICE OF INTER-AMERICAN PROGRAMS (CU/ARA)		
Director Maxwell Chaplin 5804	28059	488-4573
Deputy Director Dwight N Mason 5804	28061	
OFFICE OF NEAR EASTERN AND SOUTH ASIAN PROGRAMS (CU/NEA)		
Director (Vacant) 4425	21496	
Deputy Director Wharton D Hubbard 4425	28472	387-7215
OFFICE OF PRIVATE COOPERATION (CU/PC)		
Director Michael J Johnson 401 SA-6	(9)235-1050	(703) 430-2312
Deputy Director (Vacant) 401 SA-6	(9) 235-1014	
OFFICE OF INTERNATIONAL VISITOR PROGRAMS (CU/IVP)		
Director Yale W Richmond 400 SA-6	(9)235-9877	768-7989
Deputy Director Constance C Stuart 400 SA-6	(9)235-1020	(301)934-4006
Community Relations Division Robert H. Pearson 224 SA-6	(9)235-9860	(301) 299-8201
Washington Reception Hector J LeBlanc 224 SA-6	(9)235-9861	(703)321-8723
Multi-Regional Programs Division Chief Joseph E Patman 439 SA-6	(9)235-9885	(301)942-2786
Voluntary Visitors Division Chief Ernest J Mansmann Jr 437 SA-6	(9)235-9883	(703) 765-8530
UN and Foreign Trainee Programs Chief Pauline Hopper 400 SA-6	(9) 235-1040	937-7294
OFFICE OF CULTURAL PRESENTATIONS (CU/CP)		
Director Mark B Lewis 422 SA-2	22802	363-4294
Deputy Director (Vacant) 422 SA-2	21592	
OFFICE OF PUBLIC INFORMATION AND REPORTS (CU/IR)		
Director (Vacant) 4821	22380	
Deputy Director George W Porter 4821	22480	525-6695
OFFICE OF YOUTH, STUDENT, AND SPECIAL PROGRAMS (CU/YSS)		
Director Richard T Arndt 4328	23730	785-1515
Deputy Director Marita T Houlihan 4821A	20499	966-4608
FACILITATIVE SERVICES STAFF (CU/FS)		
Director Paul A Cook 223 SA-6	(9) 235-9436	(703) 356-2556
Deputy Director Anthony J Jay 223 SA-6	(9) 235-9451	(703) 356-0528
INTERNATIONAL ATHLETIC PROGRAMS (CU/IAP)		
Director Robert O Jones 4821A	29018	654-3979
SECRETARIAT, US ADVISORY COMMISSION ON INTERNATIONAL EDUCATIONAL AND CULTURAL AFFAIRS (CU/ACS)		
Director Margaret Twyman 420 SA-2	22764	965-2541
Exchange Magazine (CU/ACS) Editor Nancy Fritz 420 SA-2	22835	333-1618
OPERATIONS STAFF, BOARD OF FOREIGN SCHOLARSHIPS (CU/BFS)		
Director Ralph H Vogel 4825	22837	(703) 532-3405
Deputy Director Maria A Stevens 4825	22843	(301) 384-7741

INR BUREAU OF INTELLIGENCE AND RESEARCH 320

Director William G Hyland 6531	20342	938-6884
Deputy Director George C Denney Jr 6531	22436	333-4027
Deputy Director David E Mark 6535	22402	(301) 365-5248
Deputy Director (Vacant) 6535	21038	
Deputy Director William McAfee 6635	21504	362-9488
Senior Adviser for Planning Howard M Wiedemann 6524A	20876	966-2404
Special Assistant John H Hawes 6531	20566	(703) 790-9775
Coordinator for Current Intelligence Martin Packman 6531	22249	362-5436

***Unless otherwise indicated area code is 202**

(INR) BUREAU OF INTELLIGENCE AND RESEARCH 320—Cont'd

	Extension	Home Telephone*
Chief, Current Intelligence Staff Dolores Wahl 6510A	20763	333-5647
Briefing Coordinator Edward L Davis Jr 6510A	20763	(703) 356-1287
Intelligence Watch Officer 6510A	22585	
Chief, Reports Coordination and Review Staff Myrtle E Thorne 6535	22404	966-4571
DIRECTORATE FOR MANAGEMENT (INR/DDM)		
Deputy Director George C Denney Jr 6531	22436	333-4027
OFFICE OF THE EXECUTIVE DIRECTOR (INR/DDM/EX)		
Executive Director E Avery Adams Jr 6639	21080	
Deputy Executive Director Robert E Waska 6639	22084	(703) 893-5297
OFFICE OF CURRENT INTELLIGENCE (INR/DDM/RCI)		
Director William P Deary 6510A	22555	(703) 354-8593
Deputy Director William E Berry (Acting) 6510A	21042	(301) 530-8266
OFFICE OF EXTERNAL RESEARCH (INR/DDM/XR)		
Director E Raymond Platig 6842	21342	337-5736
RESEARCH SERVICES STAFF (XR/RS)		
Deputy Director Idris Rossell 4104 SA-15	(9)235-8079	966-0167
Research Documentation & Inventories Division (XR/RDI) Chief Barbara Morlet 4110A SA-15	(9)235-9415	(703) 538-4529
Research Review and Editorial Division (XR/RRE) Chief (Vacant) 4106 SA-15	(9) 235-9423	
RESEARCH COORDINATION AND MANAGEMENT STAFF (XR/RCM)		
Deputy Director William J Trainor Jr 8840	20805	(703)893-5863
DIRECTORATE FOR REGIONAL RESEARCH (INR/DRR)		
Deputy Director David Mark 6535	22402	(301) 365-5248
Assistant Deputy Director Martin Packman 6531	22249	362-5436
OFFICE OF RESEARCH AND ANALYSIS FOR AFRICA AND AMERICAN REPUBLICS (INR/DRR/RAA)		
Director Godfrey H Summ 7533	22229	(703) 527-5167
Deputy Director for Africa C Thomas Thorne Jr 7533	20390	(301)530-7259
Central-Southern Africa Division (RAA/CS) Chief Lambert Heyniger 7533	23084	686-9132
Northern-Eastern Africa Division (RAA/NE) Chief Hugh K Campbell 7528A	20688	768-4092
Western Africa Division (RAA/W) Chief William B Young 7533	22319	(301)656-0398
Deputy Director for Latin America Alfonso Arenales 7533	22367	(301)229-8324
Middle American–Caribbean Basin Division (RAA/MA-CAR) Chief Louis E Misback 7534	20584	(301) 864-7105
South America Division (BAA/SA) Chief (Vacant) 7534	20814	
OFFICE OF RESEARCH AND ANALYSIS FOR EAST ASIA AND PACIFIC (INR/DRR/REA)		
Director William C Hamilton 8841B	21338	(703) 524-6278
Deputy Director (Vacant) 8841	21179	
Northeast Asia Division (REA/NA) Chief Richard L Williams 8840	22100	337-3482
Southeast Asia Division (REA/SA) Chief Frank N Burnet 8647	22061	(301) 949-7598
OFFICE OF RESEARCH AND ANALYSIS FOR EUROPE AND THE SOVIET UNION (INR/DRR/RES)		
Director Kenneth A Kerst 7802	23088	(703)538-5911
Deputy Director John Di Sciullo 7802	21181	(703)768-4229
Deputy Director Paul K Cook 7802	21385	(703)765-7303
Division for Western Europe (RES/WE) Chief F Herbert Capps 7802	20709	229-2745
Division for Soviet Foreign Affairs (RES/SOV) Chief (Vacant) 7817	23472	
Division for European Regional Affairs (RES/ER) Chief Irene B Jaffe 7807	20770	363-2029
Division for Eastern Europe (RES/EE) Chief Ivan V Matusek 7813	22270	(703)820-8136
OFFICE OF RESEARCH AND ANALYSIS FOR NEAR EAST AND SOUTH ASIA (INR/DRR/RNA)		
Director Curtis F Jones 7527	21056	686-1854
Deputy Director Philip H Stoddard 7527	21056	(301)320-4210
Near East Division (RNA/NE) Chief J Thomas McAndrew 7427	22235	684-6391
South Asia Division (RNA/SOA) Chief W Dean Howells 7427	22227	965-8853

***Unless otherwise indicated area code is 202**

(INR) BUREAU OF INTELLIGENCE AND RESEARCH 320—Cont'd

	Extension	Home Telephone*
DIRECTORATE FOR FUNCTIONAL RESEARCH (INR/DFR)		
Deputy Director Leonard Weiss 6535	21038	(703) 525-0831
OFFICE OF ECONOMIC RESEARCH AND ANALYSIS (INR/DFR/REC)		
Director (Vacant) 8722	22186	
Deputy Director (Vacant) 8722	22214	
Deputy Director (Vacant)		
Trade and Resources Division (REC/TR) Chief Northrop H Kirk 8448	21176	244-1578
Communist Economic Relations (REC/CER) Chief Margaret Dray 8444	20453	652-6639
International Monetary and Investment Division (REC/IMI) Chief David B Timmins 8723	20090	652-4481
Economic Development Division (REC/ED) Chief (Vacant)	22215	
OFFICE OF STRATEGIC AND GENERAL RESEARCH (INR/DFR/RSG)		
Director Howard Meyers 8732	20416	965-2285
Deputy Director Robert H Baraz 8732	22043	(703) 524-4317
Special Assistant Louis G Sarris 8732	20233	(301) 656-9146
International Political Affairs Division (RSG/IPA) Chief Eric Willenz 7638	20314	(301)589-1283
Politico-Military Affairs Division (RSG/PMA) Chief Philip J Wolfson 8732	22326	(301) 530-4374
Strategic Affairs Division (RSG/SA) Chief Lawrence E Finch 6510A	20339	(703)528-3353
OFFICE OF THE GEOGRAPHER (INR/DFR/RGE)		
The Geographer, Director Robert D Hodgson 8744	21428	(703) 273-5135
Deputy Elvyn A Stoneman 8752	22021	(703) 933-5724
DIRECTORATE FOR COORDINATION (INR/DDC)		
Deputy Director William McAfee 6635	21504	362-9488
Assistant Deputy Director James R Gardner 6635	21506	(703)765-6604
Coordinator for Maps and Publications (INR/DDC/MP)		
Arthur L Burt 3519A	29674	(301)424-8735
Deputy Douglas Dickson 3519A	29674	938-9375
Deputy for Publications Jane E Collins 3519A	23371	(703) 536-4755
OFFICE OF INTELLIGENCE LIAISON (INR/DDC/OIL)		
Director William C Jones III 6638	20370	229-1989
OFFICE OF OPERATIONS POLICY (INR/DDC/OPS)		
Director James R Gardner 6635	21506	(703) 765-6604
OFFICE OF RESOURCES POLICY (INR/DDC/RPS)		
Director Richard E Curl 6528	21344	(301)587-7436

IO BUREAU OF INTERNATIONAL ORGANIZATION AFFAIRS 321

Assistant Secretary William B Buffum 6323	29600	
Deputy Assistant Secretary Robert O Blake 6323	29602	
Deputy Assistant Secretary Roy D Morey 6323	29603	946-4911
Secretariat to the US National Commission for UNESCO (IO/UCS) John E Upston 500 SA-2	22762	
Staff Assistant Louis Kahn 6327	22468	333-3051
Policy Planning and Reports Staff (IO/PPR)		
Special Assistant and Director Alan F Neidle 6328	28588	
Special Assistant and Deputy Director Louis Frechtling 6328	28588	
Public Affairs Adviser Frederick Blachly 4804A	22330	
OFFICE OF EXECUTIVE DIRECTOR (IO/EX)		
Executive Director Sanford Menter 6327	29326	356-9238
Deputy Executive Director Francis Donnelly 5331	20492	
UN Personnel Policy and Recruitment Staff Kevin Carroll 4336	21526	
IO Funds Mgmt and Congressional Presentations Sidney Cummins 5331	28672	

***Unless otherwise indicated area code is 202**

(IO) BUREAU OF INTERNATIONAL ORGANIZATION AFFAIRS 321—Cont'd

	Extension	Home Telephone*
OFFICE OF UNITED NATIONS POLITICAL AFFAIRS (IO/UNP)		
Director (Vacant) 6334	22392	
Deputy Director for Functional Affairs (Vacant) 6334	22394	
Deputy Director for Geographic Affairs John W Kimball (Acting) 6333	28114	
Deputy Director for Human Rights Affairs Warren Hewitt 6328	20572	
Special Assistant Virginia F Hartley 6332	20333	
Officers-in-Charge		
NEA/EUR/EA Charles Schaller 6331	20513	
AF/ARA Dependent Area Affairs (Vacant) 6333	22184	
Arms Control, Outer Space Affairs Donald P Black 6334	21316	
COORDINATOR FOR MULTILATERAL DEVELOPMENT PROGRAMS (IO/CMD)		
Coordinator John W McDonald Jr 5323	22506	337-0383
Policy, Planning and Review Division Chief Martin Tank 5323	21544	
Programs, Operations and Evaluation Division Chief Douglas Forman 5323	21545	
EXECUTIVE SECRETARY (IO/SEC)		
Executive Secretary Richard V Hennes 6327	20274	
UN Budgetary and Administrative Policy Staff (UN/BAPS) Director Winthrop Southworth 5336	23049	
UN System Coordination Staff (UN/COR) Director (Vacant) 5336	22752	
AGRICULTURE (IO/AGR)		
Agency Director John L Mills 5327	22525	
HEALTH AND DRUG CONTROL (IO/HDC)		
Agency Director Edward Noziglia 5328	20591	
LABOR AND WOMEN (IO/LABW)		
Agency Director Russell Heater 5332	21121	
UN EDUCATIONAL, SCIENTIFIC AND CULTURAL ORGANIZATION (IO/UNESCO)		
Agency Director Irwin Lippe 4806A	23619	
TRANSPORTATION AND COMMUNICATIONS (IO/TRC)		
Agency Director Carl Grip 1427	27930	
SCIENCE AND TECHNOLOGY (IO/SCT)		
Agency Director John Trevithick 1429	23511	
OFFICE OF INTERNATIONAL CONFERENCES (IO/OIC)		
Director Murray E Jackson 1517	22650	(301)229-1496
Deputy Director Francis J Seidner 1517	22616	
Conference Program Division Chief A W Jones 1509	21271	
Conference Administration Division Chief Hugh Burrows 1519A	21306	

SCI BUREAU OF INTERNATIONAL SCIENTIFIC AND TECHNOLOGICAL AFFAIRS 322

Director Herman Pollack 7831	21554	(301) 229-3795
Deputy Director John Granger 7831	22396	965-3462
Executive Director (SCI/EX) Arthur E Pardee Jr 7831	29028	(301)681-5104
Special Assistant William H Taft III 7825	23488	363-4685
Special Assistant J Kenneth Mansfield 7825	23625	337-8642
Special Assistant Henry Arnold (AID) 2851	28938	333-7029
Staff Assistant Michael Michalak 7829	20592	543-9312
OFFICE OF GENERAL SCIENTIFIC AFFAIRS (SCI/SA)		
Director Nelson F Sievering Jr 7829	23004	(301) 652-3690
Soviet and Eastern European Program Secretariat Oswald Ganley 7830	23203	(301) 530-9292
Deputy for Bilateral/Multilateral Programs Addison E Richmond Jr 7824A	22208	293-1250

***Unless otherwise indicated area code is 202**

(SCI) BUREAU OF INTERNATIONAL SCIENTIFIC AND TECHNOLOGICAL AFFAIRS 322—Cont'd

	Extension	Home Telephone*
OFFICE OF SPACE AND ATMOSPHERIC AFFAIRS (SCI/SAS)		
Director Leo S Packer 7825	23622	488-1247
Deputy Director Von R Eshleman 7825	23622	338-6171
OFFICE OF ATOMIC ENERGY AFFAIRS (SCI/AE)		
Director Robert T Webber 7823	22432	333-1987
Deputy Director for Programs H Daniel Brewster Jr 7823	22432	244-4523
Deputy Director for Technology Justin Bloom 7823	22432	(301) 299-6676
OFFICE OF ENVIRONMENTAL AFFAIRS (SCI/EN)		
Director and Special Assistant to the Secretary Christian A Herter Jr 7819	27964	265-8655
Deputy Director for Operations William Trueheart 7822	29278	765-3412
Deputy Director for Multilateral Activities Henry Brodie 7822	22418	966-8765

SCA BUREAU OF SECURITY AND CONSULAR AFFAIRS 323

Administrator Barbara M Watson 6811	29576	
Deputy Administrator Thomas M Recknagel 6811	22448	
Deputy Administrator Frederick Smith Jr 6811	21558	
Executive Director Ronald K Somerville 6811	22261	(301) 730-2017
Special Assistant to Administrator Vernon Penner 6811	21488	
Administrative Officer (Budget) Lawrence Koegel 5638	29010	530-0709
PASSPORT OFFICE (SCA/PPT)		
Director Frances G Knight 600 SA-17	128-28171	
Deputy Director for Legal and Security Affairs Robert D Johnson 600 SA-17	128-28174	(703) 532-5993
Deputy Director for Operations and Management Thaddeus A Ripa 600D SA-17	128-28176	
Administrative Division Chief Emil W Kontak 632C SA-17	128-3751	(703)536-9324
Domestic Operations Division Chief James M McCubbin 300C SA-17	128-22071	(301)868-4425
Telephone Inquiries Section		783-8170
Foreign Operations Division Chief Francis G Rando 500E SA-17	128-3059	
Legal Division Chief William E Duggan 320E SA-17	128-21531	(301)593-0940
VISA OFFICE (SCA/VO)		
Director Julio J Arias 800 SA-2	21978	362-4363
Deputy Director (Vacant) 800 SA-2	21980	
Advisory Opinions Division Chief John T McGill 611 SA-2	21918	338-7522
Coordination Division Chief Stephen A Dobrenchuk 700 SA-2	21896	(301) 652-3150
Field Operations Division Chief Paul B McCarty 817 SA-2	22908	(301) 530-1366
Immigrant Visa Control and Administration Division Chief Helen J Mulhearn 808 SA-2	22915	(301)654-5367
Public Services Division Chief James E Kiley 813 SA-2	21907	(301)365-0315
Telephone and Personal Inquiries Branch Chief Joseph Basile 509 SA-2	21972	338-1649
Regulations and Legislation Division Chief Cornelius D Scully 819 SA-2	21900	(703) 532-6204
OFFICE OF SPECIAL CONSULAR SERVICES (SCA/SCS)		
Director Wilbur P Chase 1803	23816	(301) 946-9133
Emergency and Protection Services Division Chief Joseph A Livornese 1813	21373	(301) 530-4072
Claims, Deaths and Judicial Services Division Chief Larry E Lane 1805	29271	(703) 524-2435
Staff Operations Chief Norbert J Krieg 1803	23817	(301) 340-9469

*Unless otherwise indicated area code is 202

A	BUREAU OF ADMINISTRATION	324

	Extension	Home Telephone*
Assistant Secretary John M Thomas 6316	21492	(703) 321-7374
Special Assistant Robert S Gershenson 6316	21728	424-6517
DEPUTY ASSISTANT SECRETARY FOR BUDGET AND FINANCE (A/BF)		
Deputy Assistant Secretary Richard W Murray 6316	21684	966-0610
Operations Analysis and GAO Liaison (BF/OAG) Director (Vacant) 4427	22320	
Budget Planning and Presentation (M/FRM/BP) Director Michael M Conlin 1332	22077	966-4386
Funds Management (M/FRM/FM) Director (Vacant) 1328	22598	
Financial Systems Development (BF/FMS) Director Edward N Gulli 1801	21286	(301) 881-7494
Financial Services (BF/FS) Director Kenneth H Day 6604D SA-15	(9)235-9342	530-3475
DEPUTY ASSISTANT SECRETARY FOR OPERATIONS (A/O)		
Deputy Assistant Secretary Leamon R Hunt 1417	21638	(703)978-7200
Allowances Staff (A/ALS) Director (Vacant) 501C SA-6	(9) 235-9466	
Art in Embassies Staff (A/ART) Director Mrs Llewellyn E Thompson B258	21634	338-8394
Overseas Schools (A/OS) Director Ernest N Mannino 234 SA-6	(9) 235-9592	(301) 530-2782
Foreign Affairs Document and Reference Center (O/FADRC) Director Donald J Simon 1239	20394	(703) 451-2703
The Library (FADRC/LR) Chief Conrad P Eaton 3239	20372	(301) 772-7579
Publishing and Reproduction Division (FADRC/PBR) Chief Willard M McLaughlin 1853	21632	528-5556
Document Analysis and Processing Division (FADRC/DA) Chief John S Pruden 1239	22636	
Document and Reference Division (FADRC/DR) Chief Donna C Erickson (Acting) 1239	20395	(703) 528-3605
Records and Reports Management Staff (FADRC/RR) Chief William F Farrell (Acting) 1239	20491	(703) 538-4979
Information Systems Office (O/ISO) Director W W Francis 19A16	22278	(301) 384-1690
User Support Services Staff (ISO/USS) Chief Dennis Lamb 19A16C	27981	(703) 528-7590
Systems Design and Programming Division (ISO/SDP) Chief Julian G Adler 19A14A	28444	(301) 946-2279
Foreign Affairs Data Processing Center (ISO/FADPC) Chief Frank Fulgham 1920	20413	(301) 261-3818
Office of Operations (O/OPR) Director Lawrence J Dupre 1417	23106	(703) 451-2312
Administrative Support Division (OPR/ASD) Chief E A Donovan 1880	21586	(703) 780-3093
Audio-Visual Services Division (OPR/VS) Chief Harry E Keiper B258	21082	(703) 533-9663
Employee Services Center (OPR/ESC) Chief (Vacant) 1252	23435	
Evacuation and Relocation Staff (OPR/WLG) Chief James P McDonnell 1890	20426	(703) 451-1947
Language Services Division (OPR/LS) Chief Theodore H Leon 2214	21528	(703) 536-7509
Supply and Transportation Division (OPR/ST) Chief Thaddeus J Figura 532 SA-6	(9) 235-9512	(301) 299-8507
General Services Division (OPR/GS) Chief Scott F Imirie Jr 1493	21666	(301)656-8974
Safety Director (OPR/GS) Max L Shimp 1490	20268	(202) 338-4590
Support Planning Staff (OPR/SPS) Edward C Bateman 1873	23510	(301) 530-7660
DEPUTY ASSISTANT SECRETARY FOR COMMUNICATIONS (A/OC)		
Deputy Assistant Secretary Willis E Naeher 44A26	21000	(703)273-3751
Executive Officer (OC/EX) Eugene S Szopa 44A28	29414	(703)370-4955
Special Assistant (OC/SA) Alfred Giovetti 44A28	28470	(703) 780-8758
Special Assistant (OC/SA) Jack W Hulbert 44A22	22333	(703) 536-8086
Communications Programs & Engineering Division (OC/PE) Chief C Grant Shaw 5440E	20755	(301)869-5746
Diplomatic Pouch and Courier Operations Division (OC/P) Chief Edward B Fenstermacher 44A30	22442	(703)256-8684
Communications Security Division (OC/S) Chief George A Getman Jr 6442	21223	(703) 524-4387
Communications Center (OC/T) Chief Stuart E Branch 5440	23874	(703)536-3831
Defense Liaison for Communications (OC/DLO) Col William F McCormick Jr 44A23	22428	(703)894-7454
DEPUTY ASSISTANT SECRETARY FOR SECURITY (A/SY)		
Deputy Assistant Secretary G Marvin Gentile 2513	21536	(301)384-9206
Personnel Security Assistant Director Henri G Grignon 2513	29026	(703)893-8808
Investigations Division (SY/I) Chief Donald D Daley 2418	23186	(703) 273-5224
Evaluations Division (SY/E) Chief Terence J Shea 2424	23142	(703) 941-4443
Domestic and Foreign Security Operations Assistant Director Kenneth W Knauf 2513	29448	(301)299-3055
Domestic Operations Division (SY/DO) Chief Joseph E Rosetti 3811	21435	(301)622-1561
Foreign Operations Division (SY/FO) Chief Verne F St Mars 38A00	23122	780-7313
Technical Services Division (SY/T) Chief Donovan G Fischer 3810A	20914	(703)671-3650
Education and Training Staff (SY/E & T) Vernon E Bishop 2511	22440	(703)671-4457
Executive Officer (SY/EX) John V Hedberg 2513	21032	(703)522-7834
Executive Officer (SY/EX) Paul H Clarke (Acting) 2513	21032	(301) 933-7441
Personnel Officer Patricia H Smysley 2517	21596	
Special Assignments Staff (SY/SAS) Chief David H McCabe 2236	21040	965-4238

***Unless otherwise indicated area code is 202**

(A) BUREAU OF ADMINISTRATION 324—Cont'd

	Extension	Home Telephone*
OFFICE OF FOREIGN BUILDINGS (A/FBO)		
Deputy Assistant Secretary for Foreign Buildings Orlan C Ralston 335 SA-6	(9) 235-9491	(703) 525-8442
Deputy Director Paul R Serey 335 SA-6	(9) 235-9493	(301) 773-1153
Assistant Director for Buildings, Design, and Construction Melzar P Booker 327 SA-6	(9) 235-9511	(703) 481-1946
Assistant Director for Operations Charles V Swan 315 SA-6	(9) 235-9496	546-4042
Executive Officer (Vacant) SA-6		
Contracts and Requisitions Section (FBO/CR) Chief John Holmes 321 SA-6	(9) 235-9445	544-3172
Interior Design and Furnishings Section (FBO/IDF) Chief (Acting) Susan Reed 324 SA-6	(9) 235-9440	338-4925

M/DG DIRECTOR GENERAL OF THE FOREIGN SERVICE 325

Director General Nathaniel Davis 7331	29898	333-0490
Deputy Director General and Director of Personnel (DG/PER) Hugh G Appling 7331	29438	
Special Assistant Raymond Seitz 7331	29404	
Staff Assistant Andrew Winter 7333	29442	965-8911
Staff Assistant Lois Roberson 7333	29442	362-0745
Special Assistant for Employee Management Relations (DG/EM) Alexander J Davit 7327	22818	223-0374
Newsletter & Information Staff (DG/PA) Chief Gerson H Lush 6808	21648	362-1193
Grievance Staff (PER/G) Chief Thomas Ainsworth 2820	22751	530-1557
DEPUTY DIRECTOR OF PERSONNEL FOR CAREER COUNSELING & ASSIGNMENTS (PER/CA)		
Deputy Director Richard K Fox Jr 7333	21692	723-6768
Special Assistant (CA/SA) John W Drew Jr 2429A	29432	(703) 256-1140
Presidential Appointments Staff (CA/PAS) Chief Mary Stanley 7333	22643	(301)652-2108
Training and Liaison Staff (CA/TL) Chief Barrington King Jr 2805	23308	(301)654-8644
Civil Service Counseling & Assignment Division (CA/CS) Chief Samuel C Mitchell Jr 2421	20485	726-3816
Foreign Service Counseling & Assignment Division (CA/FS) Chief Robert A Stevenson 2328	28312	(703) 938-1517
Senior Officer Branch (CA/FS/SO) Chief Herbert Gordon 2815	21416	966-9328
Junior Officer Branch (CA/FS/JO) Chief Alan Lukens 2425	27918	664-8385
Administrative Counseling Branch (CA/FS/A) Chief James N Leaken 2813	23438	320-5560
Consular Counseling Branch (CA/FS/CON) Chief Robert A Bishton 2332A	23332	362-3661
Economic-Commercial Counseling Branch (CA/FS/E-C) Chief William M Kerrigan 2417A	29764	965-3042
Political Counseling Branch (CA/FS/POL) Chief Donald Norland 2417A	29776	(301) 229-3997
Secretarial Counseling Branch (CA/FS/SEC) Chief (Vacant) 2336	29526	
Assignment Branch - AF, A (CA/FS/AF) Chief Howard T Robinson 2809	21210	471-9349
Assignment Branch - ARA, SCA, M, PA, L, SCI (CA/FS/ARA) Chief James L Tull 2336	22054	
Assignment Branch - EA, EB (CA/FS/EA) Chief Robert L Flanegin 2332A	23312	(301) 530-1259
Assignment Branch - EUR, INR, IGA, CU, IO (CA/FS/EUR) Chief Charles Stout 26A11	20251	229-5451
Assignment Branch - NEA, S, Details to Other Agencies (CA/FS/NEA) Chief Charles E Marthinsen 2809	29468	
DEPUTY DIRECTOR OF PERSONNEL FOR MANAGEMENT (PER/MGT)		
Deputy Director Loren Lawrence 2137	28116	
Executive Staff (PER/MGT/EX) Lawrence D Russell 2137	20250	
Personnel Services Division (PER/MGT/PS) Chief Alfred O Haynes 2133	29406	(301)336-2685
Analysis and Requirements Division (PER/MGT/AR) Chief Paul V Ward 2822	28934	
Secretariat Control Group (PER/MGT/SCG) (Vacant) 1822	22784	
DEPUTY DIRECTOR OF PERSONNEL FOR POLICY, CLASSIFICATION, AND EVALUATION (PER/PCE)		
Deputy Director Jack B Button 7327	22508	946-8336
External Placement Division (PER/PCE/EP) Chief Samuel L King 910 SA-12	23760	337-7971
Performance Evaluation Division (PER/PCE/PE) Chief Robert E Barbour 2803	23412	821-2896
Policy and Planning Division (PER/PCE/PP) Chief Clifford M Hailey 1818	20191	(703) 273-0713
Position and Pay Management Division (PER/PCE/PPM) Chief John Sinozich 408 SA-6	(9) 235-9594	548-4725
DEPUTY DIRECTOR OF PERSONNEL FOR RECRUITMENT AND EMPLOYMENT (PER/REM)		
Deputy Director Robert L Brown 7314 SA-15	(9) 235-9232	(703)527-9467
Board of Examiners for the Foreign Service (PER/REM/BEX) Secretariat of, Staff Director Howard J Ashford Jr 7314 SA-15	(9) 235-9392	484-3474
Employment Division (PER/REM/EMP) Chief Clayton S Dann 7314 SA-15	(9) 235-9386	(301)654-8689

***Unless otherwise indicated area code is 202**

(M/DG) DIRECTOR GENERAL OF THE FOREIGN SERVICE 325—Cont'd

	Extension	Home Telephone*
DEPUTY ASSISTANT SECRETARY FOR MEDICAL SERVICES (DG/MED)		
Deputy Assistant Secretary Carl C Nydell 2906	23592	280-3680
Deputy Medical Director William M Watson 2906	23593	790-0091
Assistant Medical Director (Domestic Program) (MED/DD) Rex R Taggart 2906	21580	521-5125
Assistant Medical Director (Foreign Program) (MED/FD) Stuart C Scheer 2906	28122	385-8826
Assistant Medical Director (Clinic) (MED/CD) John H Baker 2906	22872	530-0494
Drug Abuse Program Coordinator (MED/MH) Frank K Johnson	22868	938-4340
Alcohol Abuse Program Coordinator (MED/AAP) (Vacant) 2117	21843	
Executive Officer (MED/EX) John S Connolly Jr 2906	23616	(703)451-2890

M/FSI FOREIGN SERVICE INSTITUTE 326

Director Howard E Sollenberger 1200 SA-3	(9) 235-8750	(703)893-8968
Deputy Director for Academic Affairs Donald C Bergus 1200 SA-3	(9) 235-8752	(202) 363-2904
Senior Seminar in Foreign Policy Coordinator Samuel D Berger 1209 SA-3	(9) 235-8766	(202) 965-3339
Foreign Affairs Executive Seminar Chairman Howard E Haugerud 3602C SA-15	(9) 235-9276	(703) 684-8924
School of Professional Studies Dean William D Broderick 1102 SA-3	(9) 235-8779	(301) 530-6614
School of Language Studies Dean James R Frith 901 SA-3	(9) 235-8816	(703) 527-2743
Center for Area and Country Studies Dean Joseph T Kendrick 402 SA-3	(9) 235-8839	656-3069
Assistant Director for Management Robert S Lindquist 1201 SA-3	(9) 235-8758	(301) 229-7314

*Unless otherwise indicated area code is 202

ORGANIZATIONAL DIRECTORY

ARA-LA	BUREAU OF INTER-AMERICAN AFFAIRS (STATE) BUREAU FOR LATIN AMERICA (AID)	400

	Extension	Home Telephone*
Assistant Secretary and US Coordinator Alliance for Progress Jack B Kubisch 6263	29210	
Special Assistant Peter J de Vos 6263	29226	229-5438
Staff Assistant Russell J Surber 6263	29226	532-3806
Deputy Assistant Secretary William G Bowdler 6263	28562	363-9396
Deputy Assistant Secretary Harry W Shlaudeman 6260	23542	966-1165
Deputy US Coordinator Alliance for Progress Herman Kleine 6256	28246	(301) 365-2150
Deputy Assistant Secretary (Economic Policy) Daniel Szabo 6909	28386	(301) 881-1021
Staff Director (ARA/NSC-IG) Richard J Bloomfield 6911	29492	(301) 652-1714
Executive Director Karl D Ackerman 3906	23318	(301) 530-0541
Special Assistant George Lister 6263	28369	387-6000
OFFICE OF DEPUTY US COORDINATOR (AA/LA)		
Assistant Administrator and Deputy US Coordinator Herman Kleine 6256	28246	(301) 365-2150
Executive Assistant Michael J Hacker 6256	21519	379-0856
Congressional Relations Adviser Jean P Lewis 2895	28192	(703)522-8796
Counsel to the US Coordinator Irwin A Levy 6256	23272	244-3749
Program Operations Staff Director Cecil H Uyehara 6256	29108	229-3184
Executive Management Staff Director Milton Freundel 3250	21476	530-5495
OFFICE OF POLICY PLANNING AND COORDINATION (ARA-LA/PLC)		
Director Richard J Bloomfield 6911	29492	652-1714
Deputy Director Richard H Melton 6911	29192	780-2980
Assistant Director for Political-Military Affairs James A Williams 6913	20296	978-5255
PERMANENT MISSION OF THE UNITED STATES OF AMERICA TO THE ORGANIZATION OF AMERICAN STATES (USOAS)		
US Permanent Representative William S Mailliard 6494	29376	965-9882
Deputy US Permanent Representative (Political and Program Affairs) John W Ford 6494	29422	(703) 549-2349
Deputy US Permanent Representative (Economic & Social Affairs) (Vacant) 6494	29444	
Deputy Director (USOAS/EO) Francis J McNeil 6917	22317	942-1473
Budget and Program Adviser David E Alter Jr 6918	20784	(301)585-3132
Educational, Scientific and Cultural Affairs Adviser Charles B Johnson 6495A	29482	(301) 320-5352
International Operations Adviser George N Monsma 6915	22710	(301) 593-2709
Inter-American Organizations Adviser (Alternate US Representative) Simon N Wilson 6915	29286	(301)654-5612
Financial Adviser Elizabeth B Tolman 6916	20806	265-9363
Economic Adviser Paul A Montavon 6495A	29423	(703) 569-1135
Political Adviser T Elkin Taylor 6917	21335	(301) 229-4651
Adviser Linda M Pfeifle 6494	29430	
Hostship Affairs Officer Elizabeth McAllister 6914	22096	(301)654-7828
OAS Documents Officer Louise Geigan 6494	28650	554-4173
ARGENTINA-PARAGUAY-URUGUAY (ARA-LA/APU)		
Director Frank V Ortiz Jr 4909	29469	223-9605
Deputy Director Philip M Faucett Jr 4909	22153	229-8355
BOLIVIAN-CHILEAN AFFAIRS (ARA-LA/BC)		
Director John E Karkashian 5262	23023	(703) 536-8046
Deputy Director William Lowenthal 5262	21715	256-6276
BRAZIL (ARA-LA/BR)		
Director (Vacant) 4906	20913	
Deputy Director (Vacant) 4906	22401	
Assistant Director (Development) Philip R Schwab (Acting) 4906	29166	(703) 968-7146
CARIBBEAN COUNTRIES (ARA-LA/CAR)		
Director John R Burke 3248	22621	223-0672
Deputy Director William B Wheeler 3248	23452	(703) 941-2380
Assistant Director for Political Affairs George B High 3246	22620	(703) 938-8041

***Unless otherwise indicated area code is 202**

(ARA-LA) BUREAU OF INTER-AMERICAN AFFAIRS (STATE) 400—Cont'd
BUREAU FOR LATIN AMERICA (AID)

	Extension	Home Telephone*
CENTRAL AMERICA (ARA-LA/CEN)		
Director David Lazar 5909	29362	229-5458
Deputy Director (Vacant) 5909	20630	
Regional Economic Adviser E Lloyd Barber 5911	22244	(301) 365-1895
Assistant Director William E Sigler 5909	22569	280-4786
OFFICE OF THE COORDINATOR OF CUBAN AFFAIRS (ARA/CCA)		
Coordinator Edward S Little (Acting) 4915	29894	768-0472
ECUADOR, PERU (ARA-LA/EP)		
Director Sandy M Pringle 5258	22718	244-2293
Deputy Director Richard F Weber 5260	22676	(301) 365-5719
MEXICO (ARA/MEX)		
Director Charles P Torrey 3906A	22415	363-4469
International Boundary and Water Commission T R Martin 3910	21317	(301) 681-7639
NORTH COAST (ARA-LA/NC)		
Director Frank J Devine 4260	20619	(703) 280-3341
Deputy Director Henry P Johnson 4260	22615	365-2559
PANAMA (ARA-LA/PAN)		
Director S Morey Bell 2911	21112	229-6928
Deputy Director Patrick F Morris 2915	22715	229-8339
Special Advisor Treaty Negotiation Affairs John P Sheffey 2911	29222	751-8305
OFFICE OF REGIONAL ECONOMIC POLICY (ARA/ECP)		
Director William E Knepper (Acting) 3232	22079	(301) 652-2079
Deputy Director William E Knepper 3232	22079	(301) 652-2079
Deputy Director Gerald R Olsen 3238	29460	656-8174
OFFICE OF PUBLIC AFFAIRS (ARA-LA/PAF)		
Director Brian Bell 3491A	23048	(730) 536-5442
Deputy Director Gale D Wallace 3491A	29206	(703) 280-5920
OFFICE OF DEVELOPMENT RESOURCES (LA/DR)		
Director John R Breen 2248	29148	(703) 256-5831
Deputy Director Barry Sidman 2248	23549	821-2572
Assistant Director Charles J Stockman 2242	29486	(703) 339-5435
Assistant Director Frederick W Schieck 2248	23620	(703) 941-1921
South America Finance Division Chief Marshall Brown 2249	23402	536-8737
Central America/Panama Finance Division Chief Martin Dagata 2253A	29488	273-0107
Caribbean/North Coast Finance Division Chief Richard Seifman 2252	29162	333-0689
Development Banks Division Chief Richard C Crisler 2252	29146	363-2031
Economic Analysis Division Chief (Vacant) 2252	29172	
Finance Monitor/Records/Reports Division Chief Fay Clayton 2252	23226	538-7179
Sector Analysis Division Chief Brandon Robinson 3243	23992	654-4556
Education Science and Technology Development Division Chief Stanley Applegate 3253	29394	378-6915
Rural Development Division Chief Carl F van Haeften 2242	28126	(703) 534-7369
Health/Nutrition/Population Coordination Division Chief Maura H Brackett 2242	20246	(703) 820-2727
Urban Industrial Development Division Chief William Mann 2242	20248	(301) 730-0336
OFFICE OF MANAGEMENT (ARA/MGT)		
Executive Director Karl D Ackerman 3906	23318	(301) 530-0541
Deputy Executive Director Charles W Grover 3906	28112	530-2395
Post Management Officers		
Duane L Linville (Mex, BR, CEN, PAN, APU) 3906	23690	
F Coleman Parrott (CAR, NC, EP, BC) 3906	21465	
Financial Management Division George J Krieger Jr 3260	28106	299-7108
Administrative Officer Robert E Prosser 3256A	21694	533-7738
Personnel Officer Francisco Gracia 3256A	23685	422-9129
Message Center Lloyd L Croxton 6258	22462	543-5789

*Unless otherwise indicated area code is 202

(ARA-LA) BUREAU OF INTER-AMERICAN AFFAIRS (STATE) 400—Cont'd
BUREAU FOR LATIN AMERICA (AID)

	Extension	Home Telephone*
OFFICE OF DEVELOPMENT PROGRAM (LA/DP)		
Director Lawrence E Harrison 3913	28214	362-0858
Deputy Director Glenn O Patterson 3913	23362	966-4683
Special Assistant for Congressional Presentation and Special Assignments Allison Herrick 3909	20068	337-6418
OFFICE OF MULTILATERAL COORDINATION AND REGIONAL SOCIAL DEVELOPMENT PROGRAMS (ARA-LA/MRSD)		
Director Donor Lion 3923	23348	(703) 768-4088
Social and Civic Development Division Richard Greene 3482	22450	244-3971
Labor Programs Division George Phillips 3254	28124	229-5654
Regional Labor Advisor John O'Grady 3254	21472	938-4208
Multilateral/Bilateral Coordination Assistant Director John C Rothberg 3923	28634	370-6206
Lending Coordination Division Chief Phoebe Lansdale (Acting) 3674	29354	338-2793
OAS Programs Division Chief (Vacant) 3676	29434	

*Unless otherwise indicated area code is 202

ORGANIZATIONAL DIRECTORY

AGENCY FOR INTERNATIONAL DEVELOPMENT (AID)*†

320 21st Street N.W.,

Washington, D.C. 20523

A/AID	OFFICE OF THE ADMINISTRATOR	501

	C & RSC	Extension	Home Telephone*
Administrator Daniel Parker 5942	CEN	29620	
Secretary Anne Timbers 5942	CEN	29620	654-0321
Deputy Administrator John E Murphy 5894	CEN	28578	
Special Assistant Bradshaw Langmaid 5894	CEN	28616	(703) 536-5712
Special Assistant Stuart H Van Dyke 3758	2	28161	966-4763
Special Assistant James R Fowler 5945	CEN	21800	(301)652-8985
Special Assistant Mary E Wampler 6841	3	28626	584-3197
Director Equal Opportunity Nira H Long 5758	3	27996	583-0834
Executive Secretary B W Cain 5665	CEN	28511	(301)949-0521
Secretariat Staff Chief Eartha King 5665	CEN	28612	723-8327

GC	OFFICE OF THE GENERAL COUNSEL	502

General Counsel Arthur Z Gardiner Jr 6895	3	28546	244-5397
Deputy General Counsel Charles L Gladson 6895	3	28556	(703)356-8694
Deputy General Counsel Leslie A Grant 6981	3	23794	
Assistant General Counsel for Legislation and Program Policy Coordination Denis M Neill 6883	3	28404	229-4315
Assistant General Counsel for Management and Administration Edward A Dragon 6892	3	28218	223-0770
Assistant General Counsel for Technical, Food, and Humanitarian Assistance Abraham R Richstein 6951	3	21170	(703) 280-5793
Assistant General Counsel for Procurement and Transportation John E Mullen 6887	3	28428	(703) 548-9899
Assistant General Counsel for Contracting William B Gair 6892	3	23804	(703) 527-4496
Assistant General Counsel for Enforcement I R Ludacer 6951	3	28874	965-4615
Assistant General Counsel for Africa John A Hoskins 3536	4	29218	(703) 256-3186
Assistant General Counsel for Latin America Irwin A Levy 6256	5	23272	244-3749
Assistant General Counsel for Asia Michael G Kitay 3320A	4	28964	234-8215
Assistant General Counsel for Supporting Assistance Herbert E Morris 6312	4	28092	244-5997
Assistant General Counsel for Housing Gerald H Zarr 319E SA-2	CEN	29838	229-4986
Research Assistant Susan J Hall 6945	3	28375	338-5806
GC Files Stanley McDowell 6888	3	28530	LU2-3703

AG	AUDITOR GENERAL	503

Auditor General John L Ganley 5893	3	29888	(703) 979-7134
Secretary Irene Derr 5893	3	29888	(703) 751-9211
Special Asst L Eugene Hedberg 5893	3	29890	
Executive Officer Joan Davis (Acting) 407 RPE	8	(9)235-9636	
GAO/IGA Liaison Officer Michael J Carroll 6845	3	28256	(301) 956-3480
OPERATIONS APPRAISAL STAFF (AG/OAS)			
Director Leonard Maynard (Acting) 570G PP	8	(9) 235-9207	528-3824

*Unless otherwise indicated area code is 202

†For further AID information regarding personnel and services, see AID/W Directory of Services.

(AG) AUDITOR GENERAL 503—Cont'd

	C & RSC	Extension	Home Telephone*
OFFICE OF AUDIT (AG/AUD)			
Director Max Medley 535 PP	8	(9)235-9210	(301) 229-2822
Deputy Director Rolland J Deschambault 535B PP	8	(9)235-9206	(703) 528-1595
Agricultural and Nutrition Division (AG/AUD/AN) Director Thomas J Whiting 509 PP	8	(9)235-9187	
Education and Human Resources Development Division (AG/AUD/EHRD)			
Director William H Wilkerson (Acting) 523 PP	8	(9)235-9197	
Population Planning and Health Division (AG/AUD/PPH) Director Guss Nolan 509 PP	8	(9) 235-9187	
General Development Activities Division (AG/AUD/GDA) Director William Standford 523 PP	8	(9)235-9197	
Plans Policies & Procedures Division (AUD/PPP)Director Samuel Rothstein 543B PP	8	(9)235-9220	(703) 820-2131
Evaluation Division (AUD/ED)Director (Vacant) 555 PP	8	(9)235-9204	
AREA AUDIT OFFICE/LA (AG/AAO/LA)			
Virginia Plaza, Suite 300			
6501 North West 36th St.,			
Miami, Fla. 33166			
AAG Fred C Shaver		FTS (305) 350-4781	
Deputy AAG James L Griffith		FTS (305) 350-4781	
OFFICE OF INSPECTIONS AND INVESTIGATIONS (AG/IIS)			
Director William F X Band 511D RPE	8	(9)235-9742	
Deputy Director C Reed Liggit 511B RPE	8	(9)235-9742	(703) 538-6081
Deputy Director Jacob Serling 511E RPE	8	(9)235-9742	(301) 320-3864
INSPECTIONS AND INVESTIGATIONS OFFICE/LA (AG/IIS/LA)			
Virginia Plaza, Suite 300			
6501 North West 36th St.,			
Miami, Fla. 33166			
Inspector-in-Charge Thomas F Fisher		FTS (305)350-4783	
OFFICE OF SECURITY (AG/SEC)			
Director Milton S Mileski 409 RPE	8	(9)235-9730	(301) 974-4380
Deputy Director Oscar P Yost 409 RPE	8	(9)235-9730	(703) 938-9866
Personnel Integrity Division (SEC/PI) Chief Francis Hyde 415 RPE	8	(9)235-9719	(301) 268-8310
Security Clearance and Records Inquiries 414 E RPE	8	(9)235-9725	
Physical Security Division (SEC/PSD) Chief James R Mathews 402 E RPE	8	(9)235-9727	(703) 670-8515

AID

AA/LEG LEGISLATIVE AFFAIRS 504

Assistant Administrator Matthew J Harvey 2895	1	28264	(301) 627-2775
Secretary Clare K Watson 2895	1	28264	536-6913
Special Assistant (Vacant) 2895	1	28266	
Congressional Liaison Staff (LEG/CLS) Deputy Director Thomas Gillilland 2895	1	28429	536-4935
Congressional Inquiries Carole V Woodward 2895	1	28191	
Congressional Documents Anne K Smith 2895	1	28190	528-6785
Congressional Mail Elouise Hood 2895	1	28335	829-7567
ASIA/SA/PHA Congressional Liaison Officer R Samuel Dillon, Jr 2895	1	28321	(301)974-4094
LA/TA Congressional Liaison Officer Jean P Lewis 2895	1	28192	522-8796
AFR/SER Congressional Liaison Officer Thomas Gillilland 2895	1	28429	536-4935
Legislative Programs Coordination Staff (LEG/LPCS)Director Christopher Russell 2895	1	23652	(301)229-8358
Assistant Director Ronald D Levin 2895	1	23652	333-6273
Legislative Programs Officer Lea Knott 2895	1	23652	
Coordinating Assistant Sheridan Brinley 2895	1	23652	965-4846
Reports Control Lorraine Simard 2895	1	23652	

***Unless otherwise indicated area code is 202**

†For further AID information regarding personnel and services, see AID/W Directory of Services.

OPA — OFFICE OF PUBLIC AFFAIRS — 505

	C & RSC	Extension	Home Telephone*
Director Clinton F Wheeler 4898	2	28628	790-8016
Deputy Director Charles R Harkins 4898	2	28632	365-2414
Associate Director William L Parks 4883	2	20674	593-5683
Special Assistant Vernon F Lyon 4898	2	28646	360-4521
Area Advisor Cornelius J Dwyer 4886A	2	28351	966-2680
Area Advisor John Reilly 4890	2	28194	527-5993
Area Advisor Gale D Wallace 3491A	2	29206	280-5920
PUBLIC ACTIVITIES DIVISION (OPA/PAD)			
Associate Director William L Parks 4883	2	20674	593-5683
Public Services Branch Chief Arnold H Dadian 4947A	2	29318	362-7405
Operations Branch Chief Wade B Fleetwood 4883	2	20019	536-7165
TV/Radio Advisor Michael L Marlow 4893C	2	28334	299-4625
PRESS RELATIONS DIVISION (OPA/PR)			
Chief Valerio Montanari 4897	2	28332	765-7163
Press Officer John Metelsky 4893	2	28332	652-4336
Press Officer John H Thomas 4893	2	28332	931-0762
Press Officer Dorothy Dowling 4893	2	28332	578-4340
PUBLICATIONS DIVISION (OPA/PUB)			
Chief Jerry Rosenthal 4951	2	29309	387-8914
Deputy Chief William A Platt 4890B	2	28636	234-4411
Editor War on Hunger Magazine David L Rhoad 4951	2	29141	560-4204
Editor Front Lines Alexanderina Shuler 4955	2	27978	437-9095

FFP — OFFICE OF FOOD FOR PEACE — 506

Coordinator Andrew J Mair 5945	3	28572	554-9388
Deputy Coordinator Kathleen Bittermann 301D RPE	8	(9)235-9649	363-9269
Associate Coordinator (Vacant) 410 RPE	8	(9)235-9673	
Special Assistant H Peters Strong Jr 308 RPE	8	(9) 235-9686	(703) 356-8092
Staff Assistant Theresa C Proctor 5945	3	28572	(301) 579-6371
Administrative Officer Leolia W Vaughns 309C RPE	8	(9)235-9699	529-7618
WORLD FOOD PROGRAM STAFF (FFP/WFP)			
Chief Kathleen Bittermann 310D RPE	8	(9)235-9649	363-9269
Food for Peace Officer Ludwig Hauschner 301C RPE	8	(9)235-9705	(703)920-6193
PROGRAM OPERATIONS DIVISION (FFP/POD)			
Chief Peggy A Sheehan 411B RPE	8	(9)235-9671	772-3914
FOOD RESOURCES DIVISION (FFP/FRD)			
Chief W S Jennette 302 RPE	8	(9)235-9709	(703) 536-6348
FOOD FOR DEVELOPMENT DIVISION (FFP/FDD)			
Chief Paul Russell (Acting) 410RPE	8	(9) 235-9673	(703) 532-2450
Assistant Chief Harrison Parker (Acting) 410C RPE	8	(9) 235-9711	(703) 527-1432
EVALUATION STAFF (FFP/ES)			
Chief Edwin K Fox 308 RPE	8	(9)235-9687	652-6064

***Unless otherwise indicated area code is 202**

†For further AID information regarding personnel and services, see AID/W Directory of Services.

OLAB — OFFICE OF LABOR AFFAIRS — 507

	C & RSC	Extension	Home Telephone*
Director Dale E Good 4232	4	23662	686-1782
Deputy Director Thomas D Bowie 4232	4	23662	223-0600
Deputy Director (Vacant) 4527C	4	20994	
PROGRAM COORDINATION DIVISION (LAB/PCD)			
Chief John E Dillon 4527E	4	20995	(301)593-6743
PLANNING AND EVALUATION DIVISION (LAB/PED)			
Chief (Vacant) 4531C	4	28251	

OPS — OFFICE OF PUBLIC SAFETY — 508

Director Lauren J Goin 2450	1	28480	273-8548
Secretary G Lenora Hanson 2450	1	28480	979-2845
Deputy Director John F Manopoli 2450	1	28286	521-6672
Special Assistant Alexander A Ralli 2450	1	28286	762-0527
MANAGEMENT STAFF (OPS/MGT)			
Chief John A Wiess 2638	1	28655	360-6154
Administrative Officer Harrison J Hahn 2638	1	20570	451-2875
OPERATIONS DIVISION (OPS/OD)			
Chief Peter Ellena 2660	1	28212	451-5449
Special Assistant for Drug Abuse Control Caesar P Bernal 2733A	1	29200	451-7373
TECHNICAL SERVICES DIVISION (OPS/TSD)			
Chief Leonard O Friesz 2441	1	29066	560-9130
Assistant Chief Walter E Kreutzer 2441	1	29066	591-4483
TRAINING DIVISION (OPS/TD)			
Chief John A Lindquist 277CT	CEN	29800	656-9166
Assistant Chief E H Adkins 227CT	CEN	29801	926-2931
International Police Academy Director John A Lindquist 277 CT	CEN	29800	656-9166

AA/SER — BUREAU FOR PROGRAM AND MANAGEMENT SERVICES — 509

Assistant Administrator Willard H Meinecke (Acting) 5883	3	28298	(301) 365-0480
Secretary Jeanne Kinney 5883	3	28298	387-6052
Deputy Assistant Administrator Willard H Meinecke 5897	3	28258	(301) 365-0480
Deputy Assistant Administrator James E Williams 5883	3	23478	(703) 938-0948
Special Assistant George Marotta 5897	3	20966	(703)536-8981
OFFICE OF AMERICAN SCHOOLS AND HOSPITALS ABROAD (SER/ASHA)			
Director Arturo G Costantino 5644	3	28415	893-4355
Deputy Director and Chief of Planning Michael A Codi 5644	3	28120	966-4868
Chief of Operations David A Santos 5644	3	28414	544-3851
Operations and Management Eugene D Tucci 5644	3	23311	451-9575
OFFICE OF HOUSING (SER/H)			
Director Peter M Kimm 300E SA-2	CEN	29538	299-7047
Deputy Director Donald A Gardner 300F SA-2	CEN	29608	299-7364
Staff Assistant Agnes A Fitzgibbon 300 SA-2	CEN	29538	262-0760
Assistant Director Technical Affairs J David McVoy 300G SA-2	CEN	29866	(703) 430-1966

***Unless otherwise indicated area code is 202**

†For further AID information regarding personnel and services, see AID/W Directory of Services.

(AA/SER) BUREAU FOR PROGRAM AND MANAGEMENT SERVICES 509—Cont'd

	C & RSC	Extension	Home Telephone*
OFFICE OF PERSONNEL AND MANPOWER (SER/PM)			
Director H B Hopkins 509D RP	8	(9)235-8956	(703)938-4075
Deputy Director Michael G McCann 509F RP	8	(9)235-9003	(301)428-0276
Executive Assignments Staff Irene DeMars 509C RP	8	(9)235-9001	(301) 585-4766
Operations Review Staff Lucien P Rositol 520B	8	(9)235-9029	(301)292-1052
Associate Director Personnel Operations Audrey W Callahan 320E	8	(9)235-9030	(301)839-9224
Foreign Service Personnel Division Chief John M Eustace 411B RP	8	(9)235-8893	(703)379-2948
Civil Service Personnel Division Chief Madeline S Barbitta 209F RP	8	(9)235-9046	(301)864-5908
Policy Development Division Chief Martin S Bickford 513B RP	8	(9)235-9010	(301)229-4652
Personnel Service Division Chief Samuel J Simpson 308C	8	(9) 235-1025	(703) 548-0191
Administrative Officer Edith A Batten 208 RP	8	(9)235-9050	(703)273-7033
Manpower Development Division Chief Daniel F Creedon 457 PP	8	(9)235-9224	(703)873-5210
Deputy Chief Warren A Byers 453 PP	8	(9)235-9224	(301)839-4469
Congressional Correspondence Sylvia Rosen 423 PP	8	(9)235-9085	(301)593-1395
DEPUTY ASSISTANT ADMINISTRATOR FOR MANAGEMENT SUPPORT (AA/SER)			
Deputy Assistant Administrator James E Williams 5883	3	23478	(703)938-0948
OFFICE OF MANAGEMENT PLANNING (SER/MP)			
Director Fred C Fischer (Acting) 1066	1	20216	(703)573-7520
Deputy Director James T McMahon 1066	1	29726	(703)281-4730
Special Projects Staff (SER/MP/SPS) Erwin J Lachman 19A04	1	29714	363-8757
Judith P Alejos 19A02	1	29715	(301) 946-7044
Management Consulting Services Division A (SER/MP/A) Chief Phyllis A Drohat 1062	1	21600	(301) 881-3740
Management Consulting Services Division B(SER/MP/B) Chief Caroline D McGraw 1058	1	29762	(703) 528-8067
OFFICE OF MANAGEMENT OPERATIONS (SER/MO)			
Director Sam C Thornburg 3328	4	28972	(703)768-3877
Associate Director for Administration and Logistics William Nicolai 3328	4	28972	(703)451-8861
Special Assistant B Ann Dotherow 3328	4	28235	(703)521-1476
Policy & Procedures Staff Clement I Irons 3328	4	28972	(703)273-6029
Administrative Officer Constance Merrick 3328	4	28244	(703)920-8254
General Services Division Chief Hal E Burleson 111 SA-2	CEN	22954	(703)338-1793
Publications and Audio/Visual Arts Division Chief Roger M Mieras (Acting) B-926	CEN	28368	(703)751-7827
Travel Division Chief John E Everhart 1052A	1	28284	(301)946-3123
Communications Management Division Chief Stanley Holladay 3418	4	28518	723-5226
Purchasing Division Chief Laddie J Stewart 126 SA-2	CEN	22962	(703)360-6551
Regional Director Africa Division Francis J Domick 211 SA-2	CEN	28542	(703) 354-5954
Regional Director Asia Division George P Zunis 219 SA-2	CEN	23867	356-9611
Regional Director Latin American Division Reinaldo C Santos 208 SA-2	CEN	28141	(301)469-8101
Regional Director Supporting Assistance Division Nicholas J Pappas 219 SA-2	CEN	28551	229-0692
OFFICE OF FINANCIAL MANAGEMENT (SER/FM)			
Controller Sidney L Brown 525C SA-12	6	20128	(703)524-8973
Deputy Controller Charles C Christian 526D SA-12	6	20012	(703)256-5315
Deputy Controller T Darrell Verner 525B SA-12	6	20158	(301)530-1407
Executive Officer Claud A Alsop 526C SA-12	6	20145	(301) 459-6568
Accounting Systems Division (FM/ASD)Chief Bruce K Birnberg 524B SA-12	6	20162	362-5632
Banking and Finance Division (FM/BFD)Chief Ben L Whiting 534 SA-12	6	20176	(703) 280-3489
Central Accounting Division (FM/CAD) Chief John W Finn 624 SA-12	6	20066	(301) 946-4355
Central Services Division (FM/CSD) Assistant Controller Albert Koenig 607 SA-12	6	20015	686-9242
Data Control Division (FM/DCD)Chief Harry W Shropshire 633 SA-12	6	20086	(703) 437-1999
Employee Services Division (FM/ESD)Assistant Controller Joseph J LaCamera 506 SA-12	6	20076	(301) 773-0581
Field Services Division (FM/ESD)Assistant Controller D Ford Brown 530C SA-12	6	20131	(703) 534-0806
Funds Control Division (FM/FCD)Chief Jean McColl 636 SA-12	6	20062	(301) 459-0261
Loan Division (FM/LD) Chief John T Glakas 619 SA-12	6	20116	(301)299-3412
Regional Services Division (FM/RSD)Assistant Controller Francis L McElroy 519 SA-12	6	20183	(301) 949-5380
Statistics And Reports Division (FM/SRD) Chief Albert H Huntington 625 SA-12	6	29637	(703) 532-6322
Support Planning Division (FM/SPD)Chief Charles C Christian (Acting) 516 SA-12	6	20046	(703) 256-5315
Support Services Division (FM/SSD)Assistant Controller Raymond J Leffler 614 SA-12	6	20148	(301) 299-6234
Systems Task Force (FM/STF)Chief Henrietta Preston 521B SA-12	6	20056	(301) 464-8192

***Unless otherwise indicated area code is 202**

†For further AID information regarding personnel and services, see AID/W Directory of Services.

(AA/SER) BUREAU FOR PROGRAM AND MANAGEMENT SERVICES 509—Cont'd

	C & RSC	Extension	Home Telephone*
OFFICE OF DATA MANAGEMENT (SER/DM)			
Director Maury D Brown 725 SA-12	6	27962	(703) 979-5161
Deputy Director John H Chamberlayne 725 SA-12	6	27962	265-7385
Special Assistant William C Ruotola 725 SA-12	6	20126	
Administrative Officer Lucille I Murphy 725 SA-12	6	23962	526-3816
Directives Staff (DM/DS)Chief Norman R Tharp 725 SA-12	6	20092	(703) 358-3612
Directives Conversion Staff (DM/DCS) Richard F Calhoun 706A SA-12	6	29744	(301) 948-2116
Information Systems Division (DM/ISD)Chief William J Follen 725 SA-12	6	20092	(301) 946-7618
Computer Center Division (DM/CC) Chief Willard W Lee 717 SA-12	6	20065	(703)931-8905
DEPUTY ASSISTANT ADMINISTRATOR FOR PROGRAM SUPPORT (AA/SER)			
Deputy Assistant Administrator Willard H Meinecke 5897	3	28258	(301) 365-0480
OFFICE OF CONTRACT MANAGEMENT (SER/CM)			
Director John F Owens 600 PP	8	(9)235-9159	(703) 256-0073
Deputy Director Hugh L Dwelley 600 PP	8	(9) 235-9121	(703) 591-8991
Secretary Pauline M Merrill 600 PP	8	(9)235-9160	(703) 820-5860
Administrative Officer Patrick J O'Neill 601 PP	8	(9)235-9122	
Excess Property Division (CM/EPD) Chief Charles L Kaufmann New Cumberland Pa.	CEN	(717) 782-2288	(717) 774-3145
Washington Liaison Branch Chief William E Gamble Jr 601 PP	8	(9)235-9157	(703)256-2562
Small Business Office (CM/SB) Chief Raymond J Torrey 609 PP	8	(9) 235-9155	(703) 461-8341
Participating Agency Staff (CM/PAS) Chief Edward Rawson 671B PP	8	(9) 235-9120	(301)365-1424
Regional Operations Division (CM/ROD) Chief Russell Dilts 731C PP	8	(9)235-9152	(301)942-2995
Central Operations Division (CM/COD) Chief Robert J O'Brien 773B PP	8	(9) 235-9133	(301)622-3150
Support Division (CM/SD) Chief Joseph Watkins 701B PP	8	(9)235-9126	(301)299-6405
OFFICE OF COMMODITY MANAGEMENT (SER/COM)			
Director William C Schmeisser Jr 809RP	8	(9) 235-8846	(301)299-6751
Deputy Director Ralph M Zorn 809 RP	8	(9) 235-8848	(301)933-2968
Executive Officer C Eugene Clarke 809 RP	8	(9) 235-8966	(703)560-1467
Policy and Procedures Staff (COM/PP) Chief Robert D Elliott 820D RP	8	(9) 235-8989	780-3647
Asia Division (COM/A) Chief Robert W Wiley 803 RP	8	(9) 235-9005	536-1997
Africa/Latin America/Inter Regional Division (COM/ALI) Chief Alfred Block 709 RP	8	(9)235-8975	337-0934
Supporting Assistance Division (COM/SA)Chief Ransome T Looper 811 RP	8	(9) 235-8905	(703) 524-7568
Commodity and Procurement Support Division (COM/CPS) Chief Seymour Barondes 711 RP	8	(9)235-8887	(301)730-6485
Transportation Support Division (COM/TR) Chief Robert C Duane 806 RP	8	(9)235-8984	(301)654-0929
Surveillance and Evaluation Division (COM/SE) Chief Peter J Hagan 702 RP	8	(9) 235-8991	(703)548-1485
OFFICE OF INTERNATIONAL TRAINING (SER/IT)			
Director Arthur A Kimball 1109 SA-5	7	28782	(703)437-0585
Deputy Director Arthur F Byrnes 1113 SA-5	7	28774	(703) 356-2327
Special Assistant Samuel E Belk III 1107 SA-5	7	28710	543-2187
Special Assistant for Evaluation and Follow-up Philip Sperling 1125 SA-5	7	28778	(703)356-6094
PROGRAM DIVISION (IT/P)			
Assistant Director for Program Cameron F Bremseth 1121 SA-5	7	28786	(703)256-6824
Deputy Assistant Director Judson H Bell (Acting) 1119A SA-5	7	28786	(301) 798-1265
TRAINING SUPPORT DIVISION (IT/TS)			
Assistant Director for Training Support Eugene A Byrne 1115 SA-5	7	28820	(703) 549-7609
Deputy Assistant Director Ruth E Rossiter (Acting) 1117 SA-5	7	28824	695-0061
OFFICE OF ENGINEERING (SER/ENGR)			
Director Merten M Vogel 511B SA-11	CEN	(9)235-9811	(301)424-7115
Administrative Officer Joan Madden 509 SA-11	CEN	(9)235-9817	
Regional Engineering Coordinators			
Supporting Assistance James Sloan 620C RP	8	(9)235-8910	(301)927-1119
Latin America Charles S Stevens 511D SA-11	CEN	(9)235-9815	(703)243-8093
Asia Richard M Dangler 505 SA-11	CEN	(9)235-9858	(703)356-0794
Africa Thomas C Elliott 507 SA-11	CEN	(9) 235-9858	(703)780-3669

***Unless otherwise indicated area code is 202**

†For further AID information regarding personnel and services, see AID/W Directory of Services.

(AA/SER) BUREAU FOR PROGRAM AND MANAGEMENT SERVICES 509—Cont'd

	C & RSC	Extension	Home Telephone*
Interregional John Rixse 511C SA-11	CEN	(9)235-9813	(703)683-2474
Engineering Equipment James Watson 557 SA-11	CEN	(9)235-9815	(703)280-1378
Operations Division (ENGR/OPNS) Assistant Director Frank DiMatteo 549 SA-11	CEN	(9) 235-9827	(703) 820-1743
Special Projects Division (ENGR/SP) Assistant Director Lewis Taylor 515B SA-11	CEN	(9) 235-9800	(703) 437-1257
LABOR RELATIONS STAFF (SER/LR)			
Special Assistant for Labor Relations William C Busch (Acting) 309 RP	8	(9) 235-8929	(703) 471-9210
Labor Relations Specialist William C Busch 309 RP	8	(9)235-8929	(703)471-9210
Labor Relations Specialist James R Washington 309 RP	8	(9)235-8929	726-1103
Labor Relations Specialist Roger E Burgess 309A RP	8	(9)235-8929	

AA/PPC BUREAU FOR PROGRAM AND POLICY COORDINATION 510

Assistant Administrator Philip Birnbaum 3942	2	20482	(301) 654-1206
Secretary Fukiko Seki 3942	2	20482	
Deputy Assistant Administrator (Vacant) 3942	2	21594	
Special Assistant (Vacant) 3942	2	28147	
EXECUTIVE MANAGEMENT STAFF (PPC/EMS)			
Director Merriam J Jacobsen 3665	2	28367	966-7828
Administrative Operations Assistant Naomi Copeland 2735B	2	22356	723-4908
ADVISORY COUNCIL STAFF (PPC/ACS)			
Chief Eric Griffel (Acting) 3898	2	23017	686-1055
REGIONAL COORDINATION AND MILITARY ASSISTANCE STAFF (PPC/RC)			
African Coordinator Edward C Fei 3898	2	22602	(703) 654-8191
Asia Coordinator Eric Griffel 3898	2	23017	686-1055
Latin American Coordinator James L Roush 3898	2	28952	(703) 273-2230
Coordinator for Supporting Assistance Mary Jane Heyl 3898	2	21346	337-5875
Coordinator for Military Assistance Mary Jane Heyl 3898	2	20974	337-5875
EXPORT DEVELOPMENT ASSISTANCE STAFF (PPC/EDA)			
Export Advisor Albert J Linstad 2537	2	28271	686-1244
OFFICE OF POLICY DEVELOPMENT AND ANALYSIS (PPC/PDA)			
Associate Assistant Administrator Robert J Muscat 3947	2	28382	(703) 978-8549
Deputy Paul J Isenman 3947	2	21646	(301) 656-5078
Research Advisor James R Hoath 3951	2	28149	(703) 360-4823
Development Analysis Division Chief John R Eriksson 3889	2	28928	(301) 585-8188
Trade and Payments Division Chief Constantine Michalopoulos 3953	2	29747	232-5342
Civic Participation Division Chief Jonathan Silverstone (Acting) 3892	2	28166	966-5454
OFFICE OF DEVELOPMENT PROGRAM REVIEW AND EVALUATION (PPC/DPRE)			
Associate Assistant Administrator Frank Kimball 3938	2	28594	(301) 656-4994
Deputy Arthur Handly 3938	2	28592	(703) 938-3907
Project Review Division Chief Norman Cohen 2637	2	23910	(301) 299-3597
Program Evaluation Chief Herbert D Turner 2536A	2	20226	(301)656-2634
OFFICE OF RESOURCES AND BUDGET (PPC/RB)			
Associate Assistant Administrator C Stark Biddle 3745	2	29176	338-6295
Deputy (Vacant) 3750	2	23918	
Special Assistant (PL 480/Local Currency) Priscilla Boughton 3745	2	23934	362-5647
Budget Systems DivisionChief Richard Nygard 3637	2	23358	(301) 262-0206
Resource Allocation Division Chief (Vacant) 3750	2	23918	
Program Documentation Division Chief Kenneth McNair (Acting) 3643	2	28772	(703) 938-3629
OFFICE OF INTERNATIONAL ASSISTANCE COORDINATION (PPC/IA)			
Associate Assistant Administrator Stuart H Van Dyke 3758	2	20833	966-4763
IFI Coordinator Clarence S Gulick 3758	2	28261	(301) 657-8741

***Unless otherwise indicated area code is 202**

†For further AID information regarding personnel and services, see AID/W Directory of Services.

(AA/PPC) BUREAU FOR PROGRAM AND POLICY COORDINATION 510—Cont'd

	C & RSC	Extension	Home Telephone*
DAC and Bilateral Coordination Division Chief Peter Simon 3841	2	28676	(301) 229-8343
UN Relations Division Chief Gordon W Evans 3849	2	28993	(301) 292-9584
International Financial Institutions Division Chief Norman W Mosher 3849	2	21201	966-1539

AA/TA BUREAU FOR TECHNICAL ASSISTANCE 511

Assistant Administrator Joel Bernstein 4942	1	28614	(301) 320-5599
Secretary Ethel Askerooth 4942	1	28614	337-3913
Deputy Assistant Administrator Curtis Farrar 4938	1	28982	(301) 946-4580
Associate Assistant Administrator Samuel H Butterfield 6212	1	29223	(301) 946-8571
Associate Assistant Administrator Erven J Long 6212	1	29223	(703)527-5014
Special Assistant Theodore E Brown 6212	1	29223	829-4295
Evaluation Officer Raymond Kitchell 4677	1	20464	(703) 768-0980
Special Assistant (University Relations) Curtis Barker 6212	1	29223	(301)652-1994
Bahama Livestock R & D Project John Halpin 4677	1	29868	(703) 941-6658
Correspondence Control 2884	1	28591	
OFFICE OF MANAGEMENT (TA/MGT)			
Director Richard B Deyo 200 SA-2	CEN	22944	(703)569-0227
Deputy Director (Vacant) 200 SA-2	CEN	22944	
Conference Management 2884	1	21853	
OFFICE OF PROGRAM AND METHODOLOGY (TA/PM)			
Director Carl Fritz 2941	1	23572	(703)528-5331
Program Division Chief Alfred Bisset 2941	1	28158	(301) 246-5771
Methodology Division Chief Abraham Hirsch (Acting) 200 SA-2	CEN	28475	
OFFICE OF A.I.D. RESEARCH & INSTITUTIONAL GRANTS (TA/RIG)			
Director James K McDermott 2744	1	21783	(703)538-4544
Assistant Director Operations Miloslav Rechcigl 2744	1	21755	(301) 881-7222
Assistant Director Planning, Analysis and Utilization Delbert T Myren 2669	1	26056	(703) 536-6809
OFFICE OF SPECIAL TECHNICAL SERVICES (TA/STS)			
Director William W Rhodes (Acting) 647 PP	8	(9) 235-9078	(301) 652-2678
Deputy Director (Vacant) 647 PP	8	(9) 235-9178	
OFFICE OF URBAN DEVELOPMENT (TA/UD)			
Director William R Miner 2237	1	22276	833-8796
OFFICE OF SCIENCE AND TECHNOLOGY (TA/OST)			
Director Henry A Arnold 2841	1	28938	333-7029
Deputy Director John Fry 2843	1	20545	(301)656-8957
Associate Director William H Littlewood 2840	1	27977	(301)530-8678
OFFICE OF AGRICULTURE (TA/AGR)			
Director Omer J Kelley 2245	1	23339	(703) 534-1741
Deputy Director Operations (Vacant) 2245	1	27927	
Associate Director for Field Review & Evaluation Milo Cox 2245	1	27928	(301) 881-7552
Associate Director Research Guy B Baird 2243	1	27921	(703) 941-9468
Special Assistant Michael Galli 2243	1	27921	(703) 281-4143
Special Assistant (FAO and USDA Liaison) Carroll F Deyoe 2243	1	27921	(703) 938-1238
Program Division Chief Ryland Holmes (Acting) 2239	1	21783	291-6762
Soil and Water Management Division Chief Donald Plucknett 3245	1	21036	941-5259
Food Crop Division Chief Samuel C Litzenberger 2246	1	29525	833-2557
Livestock Production Division Acting Chief Michael Galli 2243	1	27921	(703) 281-4143
Agricultural Inputs Division Chief James A Urano 2239	1	27936	(703) 356-7876
Agricultural Economics and Sector Planning Chief Lehman Fletcher 2246	1	29583	363-9584

***Unless otherwise indicated area code is 202**

†For further AID information regarding personnel and services, see AID/W Directory of Services.

(AA/TA) BUREAU FOR TECHNICAL ASSISTANCE 511—Cont'd

	C & RSC	Extension	Home Telephone*
OFFICE OF DEVELOPMENT ADMINISTRATION (TA/DA)			
Director Jack Koteen 2851	1	21850	(301)229-4750
Deputy Director (Vacant) 2847	1	21850	
OFFICE OF EDUCATION AND HUMAN RESOURCES (TA/EHR)			
Director James B Chandler 2480	1	23990	338-2107
OFFICE OF HEALTH (TA/H)			
Director Lee Howard MD 633 PP	8	(9)235-9170	(301) 762-7837
Deputy Director James Banta MD 631 PP	8	(9)235-9171	638-7485
OFFICE OF NUTRITION (TA/N)			
Director Martin Forman 2497B	1	23959	(301) 299-4441
Deputy Director I Hornstein 2495	1	23942	(301) 474-5783

AA/PHA BUREAU FOR POPULATION AND HUMANITARIAN ASSISTANCE 512

Assistant Administrator Jarold A Kieffer 3932	1	23842	591-8328
Secretary Charlotte Ureksoy 3932	1	23842	587-8647
Deputy Assistant Administrator Harriett S Crowley 3932	1	28558	244-7863
Secretary Madeline M Manley 3932	1	28558	751-6657
Executive Assistant Dallas Hunter 3930	1	23893	354-0463
Special Assistant Shirley D Patterson 3489	1	22011	320-5840
PHA Secretariat Peggy Pilkington 3930	1	21231	333-0874
Administrative Officer Richard C Meyer (Acting) 3489	1	23390	543-5426
Assistant General Counsel for PHA A R Richstein 6951	1	21170	280-5793
Congressional Liaison Officer R Samuel Dillion Jr 2895	1	28321	(301) 974-4094
PROGRAM REVIEW STAFF (PHA/PRS)			
Program Analysis Officer Mary Fowler (Acting) 3916	1	20990	337-3875
Program Analysis Officer George D Bryson 3492	1	28529	532-7650
Evaluation Officer William Lefes 3493	1	27667	(703) 938-7669
OFFICE OF PRIVATE AND VOLUNTARY COOPERATION (PHA/PVC)			
Director John A Ulinski Jr (Acting) 3664	1	22308	356-0373
Executive Director Advisory Committee on Voluntary Foreign Aid Robert Johnson 3670	1	21892	780-1875
Program Operations Division (OPNS) Associate Director Cleo F Shook 3666	1	27923	(703) 820-7473
Program Services Staff (PSS) Chief Minnie Hooper (Acting) 3732	1	28098	726-1879
Planning and Evaluation Division (PE) Chief Robert McClusky (Acting) 3731A	1	29110	530-4922
OFFICE OF FOREIGN DISASTER RELIEF COORDINATION (PHA/FDRC)			
Foreign Disaster Relief Coordinator Russell S McClure 19A08A	1	28924	(301)365-2640
Assistant Coordinator for Operations John Street 1262A	1	25916	363-8427
Assistant Coordinator for Planning William R Dalton 19A08A	1	28924	(703) 280-2292
OFFICE OF POPULATION (PHA/POP)			
Director R T Ravenholt 510 RPE	8	(9)235-9645	
Deputy Director Willard H Boynton 510 RPE	8	(9)235-9645	(703) 821-3414
Associate Director for Field Support James K Shafer 311 RPE	8	(9)235-9700	(301)229-0731
Associate Director for OPS E Randall Backlund 508 RPE	8	(9)235-9645	966-9150
Assistant Director C D McMakin 506 RPE	8	(9)235-9661	(703) 527-8208
Research Division Chief J J Speidel MD 207 RPE	8	(9)235-8117	965-5646
Demographic and Economic Analysis Division Chief James W Brackett 201 RPE	8	(9)235-9692	(703)820-2727
Manpower and Institutions Division Chief Gerald Winfield 210 RPE	8	(9) 235-9656	(703)538-4877
Family Planning Services Division Chief Harold Pedersen 515 RPE	8	(9)235-9665	356-7981
Information, Education, and Communication Division Chief Charles Blackman 215 RPE	8	(9)235-8081	(301)652-4267
Population Policies Development Division Carl Hemmer 504 RPE	8	(9)235-9867	(703)938-4156
African Division Chief Clayton Miracle 314 RPE	8	(9) 235-8675	(703) 437-3173
East Asia Division Chief Lennie W Kangas 311 RPE	8	(9)235-1007	(301)365-0653
West Asia Division Chief Robert Grant 312 RPE	8	(9)235-8615	(703)273-6059
Latin America Division Chief Charles Johnson 316 RPE	8	(9)235-9677	893-4099

***Unless otherwise indicated area code is 202**

†For further AID information regarding personnel and services, see AID/W Directory of Services.

AA/ASIA	BUREAU FOR ASIA	513

	C & RSC	Extension	Home Telephone*
Assistant Administrator Alfred D White (Acting) 6724	3	29118	362-1936
Secretary Ann Bohl 6724	3	29118	820-2478
Deputy Assistant Administrator Alfred D White 6724	3	29126	362-1936
Special Assistant-Program Management Edward M Vinson 6443	3	29136	(703)356-0262
Congressional Liaison Officer R Samuel Dillon Jr 2895	1	28321	(301)974-4094
Correspondence Control 6724	3	29127	
EXECUTIVE MANAGEMENT STAFF (ASIA/EMS)			
Executive Director Norman R Ashton 4441	3	28152	(301)530-3492
Deputy Executive Director Lawrence L Odle 4441	3	28940	(301)869-8473
OFFICE OF DEVELOPMENT PLANNING (ASIA/DP)			
Director (Vacant) 6723C	3	29116	
Planning Division Chief Richard G Birnberg 6642	3	29114	362-8239
Program Division Chief Frank D Correl 6723C	3	23850	
OFFICE OF CAPITAL DEVELOPMENT (ASIA/CD)			
Director Theodore H Lustig 4720	3	29134	(301)942-8733
Deputy Director Selig A Taubenblatt 4720	3	29122	(301)365-7295
Associate Director James E Stephenson 4452	3	29124	(703)256-4716
Special Assistant for Private Enterprise Jonathan R McCabe 4710C	3	23330	683-3144
Mail Desk 4720	3	29134	
NESA Division Chief Thomas A Sterner 4716	3	28262	379-9037
EAST ASIA Division Chief Alexander R Love 4714C	3	21830	338-7522
Project Development and Analysis Division Chief Leonard G Rosenberg 4446	3	28301	657-8078
OFFICE OF TECHNICAL SUPPORT (ASIA/TECH)			
Director Robert J Ballantyne 5314A	4	28532	(703)356-1912
Project Support Division Chief John S Alden 5316	4	28976	(301)949-5518
Sector and Project Planning Staff Chief James J Dalton 5318	4	29050	333-5743
OFFICE OF NEAR EASTERN AFFAIRS (ASIA/NE)			
Director Charles A James 6480	3	29256	365-2642
Turkey Craig G Buck 6486	3	28586	527-1364
Afghanistan and Limited Programs Louis C Stamberg 6921A	3	29262	363-5813
OFFICE OF SOUTH ASIAN AFFAIRS (ASIA/SA)			
Director C Herbert Rees 6668	3	28306	(703)938-2546
Sri Lanka/India/Nepal Julius Coles 6732	3	28225	(703) 281-2271
Bangladesh Robert Beckman 6668	3	28221	471-7283
Pakistan George T McCloskey 6927	3	23852	(703) 528-2042
OFFICE OF EAST ASIAN AFFAIRS (ASIA/EA)			
Director L Paul Oechsli 4214	4	29842	536-2845
Philippines Dennis M Chandler 4218A	4	28526	354-9466
Korea Blaine Richardson 4216	4	29084	340-1380
Indonesia Larry Smucker 4214	4	29842	(301)588-5759

AA/AFR	BUREAU FOR AFRICA	514

Assistant Administrator Samuel C Adams Jr 6936	2	29232	554-9266
Secretary Cornelia P Cullivan 6936	2	29232	338-5070
Deputy Assistant Administrator Donald S Brown 6936	2	29244	340-9474
Associate Assistant Administrator Albert P Disdier 6942	2	28522	(301) 946-2952
Special Assistant Lois Hobson 6936	2	29234	554-4021
Assistant General Counsel for AFR John A Hoskins 3536	2	29218	256-3186
Congressional Liaison Officer for AFR Thomas Gillilland 2895	2	28429	(703)536-4935

***Unless otherwise indicated area code is 202**

†For further AID information regarding personnel and services, see AID/W Directory of Services.

(AA/AFR) BUREAU FOR AFRICA 514—Cont'd

	C & RSC	Extension	Home Telephone*
EXECUTIVE MANAGEMENT STAFF (AFR/EMS)			
Executive Director Frederick W Hahne 6758	2	29872	(703)765-6067
Deputy Director George W Boswell 6758	2	29872	332-3920
Program Analyst Floyd Spears 6851	2	23228	589-0716
Project Management Officer James W Procopis 6851	2	23229	538-4463
Contracting Officer Normanno A Caticchio 719 PP	8	(9)235-9115	
PM Liaison Ramona Krulish 6847	2	21078	338-3234
OFFICE OF DEVELOPMENT PLANNING (AFR/DP)			
Director Robert G Huesmann 6663	2	29196	
Deputy Director Edward I Donoghue 6663	2	29151	(301) 577-4093
Evaluation Officer Irving Licht 6744	2	29188	363-6130
Policy Planning and Analysis Division Chief Frank J Moore 6754	2	29188	281-3644
Program Analysis and Budget Division Chief James L Govan 6671	2	29202	525-2016
OFFICE OF CENTRAL AND WEST AFRICAN REGIONAL AFFAIRS (AFR/CWR)			
Director Fermino J Spencer 3318	4	29000	(301)229-6876
Deputy Director Owen P Cylke 3318	4	20593	365-1131
Assistant Director for Program Hariadene Johnson 3323	4	22476	528-6015
Dakar Area John A Patterson 3325	4	29101	(703)437-7886
Abidjan Area Frank Miller 3325	4	29102	(703)978-7139
Yaounde Area John McLaughlin 3325	4	28240	
Sahelian Drought Emergency Desk (Vacant) 3418	4	29346	
OFFICE OF EASTERN AND SOUTHERN AFRICA AFFAIRS (AFR/ESA)			
Director Jerry Knoll 4758	2	29194	362-9453
Deputy Director Burton M Gould 4758	2	29195	293-1704
Assistant Director Southern Africa Frank Scordato 4665	2	22876	(301)681-7079
OIC Tanzania and EAR Regional Activities Edwin Lofthouse 4845	2	28188	338-7622
OIC Kenya Malagasy Rep Mauritius and Uganda Thomas J O'Keefe 4845	2	29213	(703) 354-3060
OIC Ethiopia and Somalia Jay Johnson 4841	2	28657	860-0277
OFFICE OF CENTRAL AND WEST AFRICAN BILATERAL AFFAIRS (AFR/CWA)			
Director Athol H Ellis 4528	2	28412	(703)821-2247
Deputy Director Dalton A Griffith 4528	2	29446	(703)356-6798
Special Assistant Joseph N Brooks 4524A	2	28403	291-3792
OIC Nigeria John D Wilson 4524A	2	28397	(703) 356-7954
OIC Liberia Paul Saenz 4636	2	21888	338-5863
OIC Zaire Mabel L Warnecke 4636	2	28422	785-0993
Ghana Joan B Coe 4640	2	22756	(301)270-2820
OFFICE OF NORTH AFRICAN AND AFRICA REGIONAL AFFAIRS (AFR/NARA)			
Director Ullmont L James 4842	2	29204	723-6248
Deputy Director (Vacant) 4842	2	28539	
Morocco Lynn E Catoe 4743	2	23166	726-3721
Tunisia Gilda Varrati 4749D	2	23288	554-7454
Sudan/Residual Programs Erwin W Wendt 4743	2	23230	229-7343
Regional Programs James D Kraus 4729	2	28519	(703)750-2334
OFFICE OF DEVELOPMENT SERVICES (AFR/DS)			
Director Princeton N Lyman 4639	2	28178	(301)588-1943
Deputy Director E Edward Scoll 4639	2	28172	(703)524-7929
Assistant Director John Blumgart 4644	2	28175	(301)365-2925
Development Support Staff Chief Joseph Chimento 4643	2	28168	(703) 354-0839
Project Design Division Chief Sheldon Cole 4536	2	28181	(301) 340-1558
Sector/Program Analysis Division Chief Antonio Gayoso 4746	2	23723	(703) 820-0010

***Unless otherwise indicated area code is 202**

†For further AID information regarding personnel and services, see AID/W Directory of Services.

AA/SA	BUREAU FOR SUPPORTING ASSISTANCE	515

	C & RSC	Extension	Home Telephone*
Assistant Administrator Robert H Nooter 6311	4	28502	362-4756
Secretary Marion Frayman 6311	4	28502	223-9750
Executive Assistant Robert L Josephson 6311	4	28494	(301) 933-4264
Deputy Assistant Administrator Garnett A Zimmerly 6311	4	29072	(703)356-4090
Congressional Liaison Officer R Samuel Dillon Jr 2895	4	28192	(301)974-4094
Assistant General Counsel for Supporting Assistance Herbert E Morris 6312	4	28092	244-5997
OFFICE OF MANAGEMENT (SA/MGT)			
Director Raymond E Odom 508 RP	8	(9)235-8902	(703)765-8402
Deputy Director Henry Raden 508 RP	8	(9) 235-8904	(703) 256-8165
Administrative Officer Mary M Wade 516 RP	8	(9)235-8951	(703)379-2516
OFFICE OF PROGRAMMING, PLANNING, AND BUDGET (SA/PPB)			
Director Charles H Breecher 3208	4	29044	338-5218
Programming and Budget Division Chief Herbert W Dodge 3208	4	29044	(717)334-6322
Economic Planning and Research Division Chief Harold M Shafron 3208	4	22862	338-7522
OFFICE OF REGIONAL DEVELOPMENT (SA/RD)			
Director Kenneth M Rabin 3317	4	29064	(301)946-3731
Deputy Director (Program and Operations) Leonard M Durso 3317	4	22185	(703)256-6438
Mekong and Economic Coordination Officer Henry E Gruppe 3317	4	22076	(301)229-6290
OFFICE OF VIETNAM AFFAIRS (SA/VN)			
Director Miles G Wedeman 3312	4	29076	(301) 654-6197
Project Data Raymond R Wateski 3311	4	28970	966-2117
Operations Division (SA/VN/OP) Chief Donald D Cohen 3312	4	29076	(703) 524-3585
Economic Division (SA/VN/EC) Chief (Vacant) 3316	4	27668	
OFFICE OF LAOS AND THAILAND AFFAIRS (SA/LT)			
Director Norman L Sweet 5212	4	29038	338-3411
OFFICE OF CAMBODIA AFFAIRS (SA/C)			
Director Gerald L Kamens 5218	4	23972	(703) 528-3299
OFFICE OF INTERREGIONAL AFFAIRS (SA/IR)			
Director Wilbert R Templeton 3313	4	28226	(703)356-5482
Deputy Director Milford N Reed 3313	4	28226	(703)360-4380
OFFICE OF TECHNICAL DEVELOPMENT (SA/TD)			
Director Donald L Goodwin 609 RP	8	(9)235-8880	(703)370-1475
Institutional Development Division Chief (Vacant) 603 RP	8	(9) 235-8850	
Public Health Division Chief Isaiah A Jackson, Jr MD 608 RP	8	(9) 235-8857	(703) 524-6183
Rural Dev Div Chief Lane E Holdcroft 606 RP	8	(9) 235-8870	(703) 524-8227
Social Development and Public Health Division Chief Edward B Marks 609 RP	8	(9)235-8980	659-2319
OFFICE OF CAPITAL AND COMMERCIAL DEVELOPMENT (SA/CCD)			
Director Frank Collins, Jr 611C RP	8	(9)235-8881	(703)768-7636
Capital Dev Div Chief Daniel Pfoutz 611B RP	8	(9)235-8892	(703)524-5277
Private Enterprise Div Chief Richard Goodrich 613B RP	8	(9)235-8960	(703)532-0712
Urban Environmental/Aviation Advisor Alan B Jacobs 611E RP	8	(9)235-8953	(703)759-3106
Regional Engineering Coordinator, James L Sloan 620D	8	(9)235-8910	(301) 460-5519

***Unless otherwise indicated area code is 202**

†For further AID information regarding personnel and services, see AID/W Directory of Services.

DLC	DEVELOPMENT LOAN COMMITTEE	516

	C & RSC	Extension	Home Telephone*
Daniel Parker Chairman			

VFAC	ADVISORY COMMITTEE ON VOLUNTARY FOREIGN AID	517

Miss Margaret Hickey Chairman		
Robert R Johnson Executive Director	21892	

RAC	A.I.D. RESEARCH ADVISORY COMMITTEE	518

Robert H Smuckler Chairman		

ENGINEERING, ARCHITECTURAL AND CONSTRUCTION INDUSTRY ADVISORY COMMITTEE	519

Merten M Vogel	(9)235-9811

*Unless otherwise indicated area code is 202

†For further AID information regarding personnel and services, see AID/W Directory of Services.

ORGANIZATIONAL DIRECTORY

(OPIC) OVERSEAS PRIVATE INVESTMENT CORPORATION 550

1129-20th Street N.W., Washington, D.C. 20527

	Extension	Home Telephone*
President Marshall T Mays	28584	548-7477
Secretary June Sullivan	28584	920-3891
Executive Vice President David Gregg III	28582	338-7746
Assistant to President for Congressional Relations David A Hartquist	20170 or 28622	654-5587
INSURANCE DEPARTMENT (OPIC/ID)		
Vice President for Insurance George R Cooper Jr	28990	686-1635
Deputy Vice President Gerald D Morgan	21653	234-5011
Director Contract Administration Division Willis Jourdin	29643	544-5145
Insurance Officer (Construction and Engineering) (Vacant)	29646	
Director for Insurance Latin America-Africa Division B Thomas Mansbach	29634	544-3135
Deputy Director John Gurr	29634	532-7338
Insurance Officer Charles H Clarke	29634	529-1131
Insurance Officer Felton M Johnston	29634	333-0323
Insurance Officer Jane C Troy	29634	588-4486
Senior Director for Insurance-Near East/Asia Division Arvin M Kramish	29646	(301) 585-9508
Deputy Director Carl Middleton	29643	533-0813
Insurance Officer Patrick McGuire	29646	654-6656
Insurance Officer Darinka Trbovich	29643	941-1645
Insurance Officer John Sarff	29646	573-1594
FINANCE DEPARTMENT (OPIC/F)		
Vice President for Finance Harry Freeman	23908	
Deputy Vice President Philip McCallum	23906	654-2805
Investment Officer Frank Hill	23906	
Senior Investment Officer Graham Williams	28544	338-7291
Investment Officer Burton L Bostwick	29155	527-5415
Small Business Officer George Voris	28544	785-1941
Financial Analyst Mahlon A Barash	28544	533-9814
Senior Director for Finance East-Asia Division John K Culman	28544	338-6919
Investment Officer (Vacant)	29154	
Director for Finance-Latin America Division (Vacant)	28544	
Investment Officer Patricia deW Counts	28544	223-4212
Senior Director for Finance Africa/NESA Division (Vacant)	29154	
Investment Officer Bonny M Henderson	29154	593-8113
Director Special Programs Division Kenneth W Davidson	21780	657-3696
Program Officer Antonio M Velasquez	21780	(703)536-4122
DEVELOPMENT (OPIC/D)		
Vice President for Development Rutherford M Poats	20210 or 21796	256-4312
Deputy Director for Development James R Offutt	21796	(703) 797-1374
Senior Corporate Planning Officer (Vacant)	21796	
Corporate Secretary/Country Agreements Officer Elizabeth A Burton	21839	232-4455
International Economist Jonathan C Dill	21796	931-5171
Industry Economics Officer Anton G Burgers	21796	524-4091
GENERAL COUNSEL (OPIC/GC)		
General Counsel Michael S Butler	21766	965-2565
Deputy General Counsel Cecil Hunt	21766	244-8329
Senior Counsel for Claims Peter R Gilbert	21766	654-7975
Senior Counsel for Insurance Caryl Cole	21766	656-1382
Senior Counsel for Finance Charles F Lipman	21766	785-1515
Counsel (Vacant)	21766	
Counsel Raymond Conklin	21766	248-1315
Counsel Steven Franklin	21766	966-7362

***Unless otherwise indicated area code is 202**

(OPIC) OVERSEAS PRIVATE INVESTMENT CORPORATION 550—Cont'd

	Extension	Home Telephone*
Counsel (Vacant)	21766	
Counsel (Vacant)	21766	
Attorney Marcia A Wiss	21766	544-8173
Attorney Aurelio L Lucero	21766	521-1474
PUBLIC AFFAIRS (OPIC/PA)		
Vice President for Public Affairs Thomas S Sedlar	21854 or 21810	356-5768
Deputy Vice President Robert Jordan	21854	938-8630
Writer John J Ziolkowski	21854	363-9633
Information Officer Margaret R VanCaster	21854	839-5027
Conference Services Officer Barbara A Eichman	21854 or 28620	536-8582
TREASURER (OPIC/T)		
Treasurer Paul J Muller	23996 or 23719	243-9654
Assistant to Treasurer Thomas Clegg	23996	938-0813
Deputy Treasurer Leo H Nielson	23996	965-1737
Financial Analyst Michael Cooper	28894	751-1361
Director Assets Management and Cooley Loans Herman Katz	28895	244-6594
Budget and Accounting Officer Earle Gumbs	28962	630-3040
Director of Personnel and Administration Richard K Childress	23858	620-3125
Assistant Director of Personnel Paul B Belanga	28618	780-6959
Contracting Specialist Velma Kilpatrick	23858	337-4718
Director Management and Information Systems Division Henry Wolfe	20331	820-6147
BOARD OF DIRECTORS		
Daniel Parker Chairman	(202) 632-9620	
Marshall T Mays	(202)632-8584	
Paul A Volcker Under Secretary of the Treasury for Monetary Affairs	(202)184-5634	
Department of State (Vacant)		
John K Tabor Under Secretary of Commerce	(202)189-4625	
Donley L Brady	(213)443-6971	
Allie C Felder Jr	(202)872-0550	
Gustave M Hauser	(212) 484-6704	
Bradford Mills	(212) 944-8787 or (609) 921-3880	
Herbert Salzman	(202)337-1540	
James A Suffridge	(202) 481-0416	
Corporate Secretary Elizabeth A Burton	(202)232-4455	
Employee Labor Consultants		
Margaret Michelson	21796	946-8218
Pauline Harrington	23908	582-0073
Francis Spraggins	28154	332-7473

*Unless otherwise indicated area code is 202

ORGANIZATIONAL DIRECTORY

U.S. ARMS CONTROL AND DISARMAMENT AGENCY

320 21st Street N.W., Washington, D.C. 20451

ACDA/D	OFFICE OF THE DIRECTOR	601

	Extension	Home Telephone*
Director Fred C Ikle 5930	29610	244-4084
Secretary Jeannette Christian 5930	29610	(703) 525-4675
Deputy Director (DD) J Owen Zurhellen Jr 5934	28462	363-2596
Secretary Julia Krenzel 5934	28463	(703) 920-3560
Executive Secretary of the Agency (D/ES) A M Christopher 5934	29580	(301)656-2338
Counselor (D/C) John Newhouse 5923	20885	337-6371
Special Assistant for SALT (D/SALT) Sidney N Graybeal 5489	27751	(301) 365-1532
Special Assistant for MBFR (D/MBFR) J David Linebaugh 4936	21192	363-3249
Press Adviser Ralph Stuart Smith 5927	20392	(301) 229-8131
Intelligence Adviser (D/I) (Vacant) 6510A	20224	

ACDA

ACDA/GC	OFFICE OF THE GENERAL COUNSEL	602

General Counsel James L Malone 5534	23583	(703)356-1034
Deputy General Counsel Thomas Graham Jr 5534	28198	362-2872
Assistant General Counsel Margot Mazeau 5534A	28199	(301)530-2814

ACDA/PAB	PLANS AND ANALYSIS BUREAU	603

Assistant Director Amrom H Katz 4930	23466	333-0220
Deputy Assistant Director Brig Gen Kermit C Kaericher 4930	28687	
Technical Adviser Alfred J Hartzler 4662	23375	(703)560-3113
Evaluation and Policy Division (PAB/EP) Chief Lee Q Niemela 4931	21160	(301) 299-7434
Verification Division (PAB/VN) Chief Manfred Eimer 4482	27907	(301) 299-3848
Operations Analysis Division (PAB/OA) Chief Alfred Lieberman 4662	23833	(301) 229-0765

ACDA/IR	INTERNATIONAL RELATIONS BUREAU	604

Assistant Director Robert H Miller 4498	23612	362-9645
Deputy Assistant Director J David Linebaugh 4936	21192	363-3249
Special Assistant for Treaty Implementation Charles N Van Doren 4495	21533	291-9239
CCD and UN Division (IR/CU) Chief Walker F Givan (Acting) 4495	21532	(703) 532-6174
Regional Division (IR/REG) Chief Thomas J Hirschfeld 4487	28253	(703) 768-0119

***Unless otherwise indicated area code is 202**

ACDA/MEA — MILITARY AND ECONOMIC AFFAIRS BUREAU — 605

	Extension	Home Telephone*
Assistant Director Robert M Behr 5843	29472	(703) 273-6395
Deputy Assistant Director Robert H Kupperman 5843	29474	686-6783
Military Science Adviser John F Twombly III 5847	20690	(703)768-7008
Military Affairs Division (MEA/MA) Chief Richard H Wilcox 5743	20690	(301) 894-6777
Economic and Arms Transfer Division (MEA/ET) Chief Byron F Doenges 5637	23246	333-8164

ACDA/NWT — NUCLEAR WEAPONS AND ADVANCED TECHNOLOGY BUREAU — 606

Assistant Director Thomas D Davies 5499	20972	(301) 299-7713
Deputy Assistant Director Robert W Buchheim 5499	22069	(703)525-4340
Special Assistant for Technology Charles Zemach 5499	20872	(703)538-4818
Strategic Arms Division (NWT/SA) Chief Robert S Rochlin 5494	23422	(301) 229-8035
Advanced Technology and Test Ban Division (NWT/AT) Chief James R Shea 5482	27909	(703) 528-8288

ACDA/A — OFFICE OF ADMINISTRATION — 607

Executive Officer James T Hackett 5725	23708	(703) 430-6762
Deputy Executive Officer Sidney D Anderson 5725	23679	(703)256-6107

*Unless otherwise indicated area code is 202

ORGANIZATIONAL DIRECTORY

U.S. INFORMATION AGENCY (USIA)

1776 Pennsylvania Avenue N.W.

Washington, D.C. 20547

I	OFFICE OF THE DIRECTOR	701

	Extension	Home Telephone
Director James Keogh 700-1750	24906	527-1245
Secretary Patricia Siemien	24906	530-8428
Secretary Diana Sano	24964	354-6564
Receptionist Julia Benham	25154	686-1136
Deputy Director Eugene P Kopp 700-1750	26636	549-8870
Secretary Julienne Pineau	26636	362-9138
Secretary Judith Tuzi	25176	899-1229
Assistant to the Director G Richard Monsen 700-1750	25151	229-2736
Executive Committee Staff		
Program Analyst Alvin Perlman 719-1750	25236	362-1610
Program Analyst Phillip O Powell 719-1750	25383	751-0541
Secretary Mona J Oravec	25376	864-6003
Executive Secretariat (I/S) Chief Donald T Shea 730-1750	24985	320-4412
Administrative Assistant Mildred N Lyon 730-1750	23210	399-3225
Operations Center (I/SO) Chief Charles M Magee 730-1750	25387	362-1319
Secretariat (I/SS) Chief Teresa Collins 716-1750	24930	588-1679
Correspondence Review Unit (I/SC) Chief Lula Asberry 724-1750	24746	581-9064

USIA

IOP	OFFICE OF POLICY AND PLANS	702

Deputy Director (Policy & Plans) R Kenneth Towery 709-1750	26650	356-7918
Secretary Lucille C Richardson	26650	439-9112
Associate Director (Policy & Plans) Walter M Bastian Jr 709-1750	24978	657-9299
Secretary Genevieve C Foley	24978	360-4213
Special Assistant (Policy and Plans) Janet Demiray 709-1750	26785	527-0847
Executive Officer Carl F Hoffman 518-1750	25366	527-0358
Chief Policy Guidance Staff (IOP/G) (Vacant) 704-1750	25234	
Deputy Chief (Europe) Daniel J Hafrey 704-1750	25057	530-5767
Policy Guidance Officer (Middle East, Africa) Robert S McLellan 704-1750	25224	657-3377
Policy Guidance Officer (East Asia) Forrest Fischer 704-1750	25230	573-4049
Policy Guidance Officer (Latin America) Sheldon Avenius 704-1750	25220	
Chief Media Reaction Staff (IOP/M) James A Schein (Acting) 704-1750	24917	229-2075
Deputy Chief James A Schein 704-1750	24929	229-2075
Writer-Editor (Middle East, Africa) Francis E Ward 704-1750	25165	667-1666
Writer-Editor (Europe) Clifton B Naughton 704-1750	24936	362-1772
Writer-Editor (East Asia) Ralph L Boyce 704-1750	24929	(703) 754-4761
Writer-Editor (Latin America, South Asia) Melvin Blum 704-1750	24929	530-8286
Chief Plans and Operational Policy Staff (IOP/P) Wilson P Dizard 518-1750	25360	265-4384
Deputy Chief Robert Murphy 518-1750	25209	881-6717
Planning Officer William Stubbs 518-1750	24975	548-1988
Planning Officer Frank P Harman III 518-1750	25365	965-1238
Chief Program Coordination Staff (IOP/C) Darrell Drucker 615-1750	25172	525-9049
Assistant to the Chief Joseph M Gerrety 615-1750	24997	362-1939
Advisor (National Security) Joseph O Hanson 607-1750	25217	765-9561
Advisor (Defense) Maynard H Fourt 607-1750	24756	

***Unless otherwise indicated area code is 202**

(IOP) OFFICE OF POLICY AND PLANS 702—Cont'd

	Extension	Home Telephone*
Advisor (Cultural) Marshall W S Swan 607-1750	24987	527-0575
Advisor (Labor, Minorities and Urban Affairs) Joseph Glazer 607-1750	25237	244-7327
Advisor (East-West Affairs) Abraham Brumberg 607-1750	25304	686-0354
Advisor (Science, Space, and Environment) Simon Bourgin 615-1750	25144	234-4568
Advisor (Economics) William Mazzocco 615-1750	24938	656-5173
Advisor (Economics) Morton F Fosberg 615-1750	24939	229-1423
Advisor (Economics) Lyn Withey 615-1750	25332	243-5889
Advisor (Export/Tourism Promotion) Jerome Novick 607-1750	26635	686-0356
Advisor (Foreign Investment) Harold McConeghey 607-1750	26635	527-1979
Advisor (Export Promotion) Clement Don Jones 607-1750	26635	247-9658
Advisor (Tourist Promotion) (Vacant) 607-1750	26635	
Advisor (Youth, Narcotics) Gerald Kallas 607-1750	25148	299-2184
Advisor (Bicentennial) Richard Wooten 607-1750	25215	363-1956
Chief Foreign Correspondents Services (IOP/F) Henry Miller 530-1750	24995	356-4426
Director Washington Foreign Press Center (IOP/FW) R Ellsworth Miller 202 Nat'l Press Bldg 529 14th St NW	382-7701	356-0868
Director NY Foreign Press Center (IOP/FN) William Stricker 866-2nd Ave., New York, NY 10017	(212)971-5721	(212) 874-6949
US Mission to the United Nations		
Senior Advisor for Public Affairs Courtney R Sheldon 799 UN Plaza New York, NY 10017	(212)573-6591	
USIA Representative to USUN Robert K Thomas 799 UN Plaza New York, NY 10017	(212)573-6591	
Office of the Chief Inspector (IOP/I) Daniel P Oleksiw 601-1750	26689	965-2961
Associate Chief Inspector Henry A Dunlap 601-1750	26685	244-3882
Chief Auditor Richard W Walmsley 601-1750	26617	356-5793
Staff Assistant Catherine H George 601-1750	26590	333-6931
Special Assistant Bernice Kelly 601-1750	26590	965-3347
Inspector George Wynne 601-1750	26590	
Inspector Sanders R Rosenblum 601-1750	26590	244-1089
Program Specialist Leonard Robock 518-1750	20809/22049	821-2759

IGC — OFFICE OF THE GENERAL COUNSEL (INCLUDES CONGRESSIONAL LIAISON AND RIGHTS CLEARANCE) — 703

General Counsel and Congressional Liaison Edward Hidalgo 801-1750	26686	469-6079
Secretary Jane Helms	26688	920-8738
Special Assistant Diane Conklin	26694	965-2596
Deputy General Counsel F S Ruddy	25134	338-9117
Assistant General Counsel Frank C Tribbe, Rights Clearance	26661	356-8545
Assistant General Counsel Carlyle M Dunaway, Litigation, Procurement, and Labor Relations	24986	965-2668
Assistant General Counsel C Normand Poirier, Administrative Matters	24921	273-3447
Assistant General Counsel (Vacant)	25208	
Assistant General Counsel John A Lindburg	25152	337-3635
Assistant General Counsel for Congressional Affairs John G Ryan Jr	25168	536-9431
Rights Clearance Specialist Constance M Anderson	26658/25195	336-1042

IAA — OFFICE OF ASSISTANT DIRECTOR (AFRICA) — 704

Assistant Director James A McGinley 519-1750	24942	591-8697
Deputy Horce G Dawson Jr	25207	291-6173
Secretary Mary M O'Sullivan		
Program Coordinator Barrett M Reed	26644	656-1446
Policy Officer F Weston Fenhagen	26677	527-3643
Secretary I Jean McCray		

*Unless otherwise indicated area code is 202

(IAA) OFFICE OF ASSISTANT DIRECTOR (AFRICA) 704—Cont'd

	Extension	Home Telephone*
Media Coordinator Michael Giuffrida	25325	559-0751
Regional Cultural Affairs Officer Philip C Cohan	25324	530-8871
Secretary Frances Kaspar		
Program Policy Officer - Ivory Coast, Kenya, Lesotho, Malawi, Senegal, South Africa, Tanzania, Zambia, (Angola, Botswana, The Gambia, Mauritania, Mozambique, Rhodesia, Seychelles, Swaziland, Uganda) Wayne Conner	26698	299-7472
Program Policy Officer - Ghana, Guinea, Liberia, Mali, Niger, Nigeria, Sierra Leone, Upper Volta (CAR, Mauritius, Portuguese Guinea) Roberta Jones	26675	797-1347
Program Policy Officer - Burundi, Cameroon, Chad, Dahomey, Ethiopia, Gabon, Malagasy Republic, Somalia, Togo, Zaire (Afars & Issas, Congo, Equatorial Guinea, Rwanda) Herbert W Timrud	26696	370-8164
Secretary		

IEA OFFICE OF ASSISTANT DIRECTOR (EAST ASIA AND PACIFIC) 705

Assistant Director (USIA) William K Payeff 512-1750	25139	785-0781
Secretary Clydelle Mann		
Deputy Clifton B Forster	25137	320-4521
Secretary Caroline Issaco		
Policy Officer Harry H Kendall	24994/24940	320-4151
Media Development Officer Irvin K Teven	24999	656-8843
Program Coordinator Lorin A Jurvis	24914/24915	762-8240
Administrative Assistant Mildred Archie	24914/24915	
Australia, Indonesia, New Zealand, Philippines, Fiji, Trust Territory Frank L Albert	25226	966-6497
Hong Kong, PRC, Republic of China (Taiwan), Mongolia, Singapore, Malaysia Frank Scotton	25162/25161	
Japan, Korea Stanley A Zuckerman	26645/26648	620-9045
Viet-Nam, Laos, Khmer Republic Everet F Bumgardner	25162/25161	534-6149
Thailand, Military Affairs, SEATO, CINCPAC, Burma John R Harris	25161/25162	
CINCPAC, USIA Advisor, Honolulu, Hawaii Robert W Garrity	43-39-030	(802) 262-9205

IEE OFFICE OF ASSISTANT DIRECTOR (SOVIET UNION AND EAST EUROPE) 706

Assistant Director (USIA) John W Shirley 808-1750	25184	337-5787
Secretary Vivian Smith		
Deputy Gifford Malone 808-1750	25179	
Secretary and Administrative Assistant Janet E Baynar		
Program Coordinator Theodore S Arthur 808-1750	25125	654-2453
Policy Officer James E Bradshaw 804-1750	25229	821-2942
USSR Affairs Myron Hoffmann 804-1750	25133	
Poland and Hungary Affairs Joel Rochow 804-1750	25218	820-8455
Romania and Czechoslovakia Affairs Fred Quinn 804-1750	26659	931-7452
Albania, Bulgaria, and Yugoslavia Affairs Gilbert Callaway 804-1750	24970	654-6410
Editor-Writer Juri Jelagin 509B-1750	26653	654-7211

***Unless otherwise indicated area code is 202**

ILA — OFFICE OF ASSISTANT DIRECTOR (LATIN AMERICA) — 707

	Extension	Home Telephone*
Assistant Director (USIA) Dorothy Dillon 614-1750	24949	363-9152
Secretary Nancy Kincaid		
Regional Secretary Nancy Prass	24973	
Deputy Patrick E Nieburg	25228	(703) 528-8240
Secretary Joan Macdonald		
Policy Officer Allen C Hansen	26638	893-1672
(Cuba)		
Program Coordinator Kenneth V Jackson	24962	256-7180
Assistant Program Coordinator James F Channing	25143	363-6505
Regional Program Officer Ernesto Uribe	25143	560-9290
Special Assistant Robert D Cross	24923	320-4240
Program Officers:		
Brazil, Mexico Diane K Stanley	25205	333-0352
Colombia, Ecuador, Peru, Bolivia Lawrence D Estes	26654	299-5474
Central America, Panama John Corr	26697	979-6441
Argentina, Chile, Uruguay, Paraguay Fredric S Mabbatt	24969	573-7845
Venezuela, Caribbean William H Rodgers	24971	229-8274

INA — OFFICE OF ASSISTANT DIRECTOR (NORTH AFRICA, NEAR EAST, AND SOUTH ASIA) — 708

Assistant Director (USIA) Gilbert F Austin 602-1750	24948	384-8843
Secretary Mercy Shahboz		
Deputy (South Asia) Charles E Courtney 602-1750	25127	533-0959
Secretary Linda Venegas		
Deputy (North Africa and Near East) William A Rugh 602-1750	25128	229-7163
Secretary Kaye Zambito	25128	
Policy Officer William J Miller 602-1750	24951	546-2385
Desk Officer for India, Sri Lanka, and Nepal; Area Economics Affairs Ronald D Clifton 602-1750	25128	589-4069
Desk Officer for Afghanistan, Bangladesh, and Pakistan Alan L Gilbert 602-1750	24957	338-6176
Desk Officer for Egypt, Saudi Arabia, Kuwait, United Arab Emirates, Yemen, Iran, Sudan Jon W Stewart 602-1750	24950	320-3999
Desk Officer for Algeria, Israel, Morocco, Tunisia, Lebanon, Jordan William F Thompson 602-1750	24957	244-1959
Program Coordinator G Scott Sugden 602-1750	26678	536-8135
Program Support Officer Dino J Caterini 602-1750	24952	437-9056
Assistant Program Support Officer (Vacant) 602-1750	25394	

IWE — OFFICE OF ASSISTANT DIRECTOR (WEST EUROPE) — 709

Assistant Director (USIA) Jay W Gildner 822-1750	24943/24944	657-9469
Secretary Vivian de Alba		
Deputy James C McIntosh	26643/24903	229-5378
Program Coordination Staff:		
Program Coordinator Joseph Krene	24903/26643	860-0479
Cultural and Media Coordinator William T Crocker	24910	686-0183
Coordinator for Tourism, Trade Promotion, and Energy; Canadian Affairs Officer John R McCarthy	25081	362-6717
Program Policy Staff:		
Policy Officer (West Europe) Robert A Jellison	24988	244-0755
Countries: Greece, Turkey, Cyprus, Malta, USIS/USEC, OECD, Richard W Helgerson	24922	926-7819
Countries: France, Spain, Belgium, Portugal, (Luxembourg) Mary Gawronski	25219	333-4482
Countries: U.K., Ireland, Austria, Netherlands, Italy, Switzerland, USIO, USUN, Irvin Sablosky	24911	229-6488
Countries: Germany, USNATO Edward G Murphy	25157	256-8310
Countries: Denmark, Finland, Iceland, Norway, Sweden, Lois Roth Arndt	25171	265-6728
CSCE & MBFR Project Officer Robert Wozniak	24954	

***Unless otherwise indicated area code is 202**

IBS	OFFICE OF ASSISTANT DIRECTOR (BROADCASTING)	710

	Extension	Home Telephone*
Assistant Director (USIA) Kenneth R Giddens 2051 HEW	54180	337-3525
Secretary Rebecca Hoeppner 2051 HEW	51954	(301) 743-2343
Deputy Serban Vallimarescu 2051 HEW	51954	654-8587
Executive Assistant (Special Projects) Grant Worrell 2039 HEW	54531	654-9086
Special Assistant Stanley Miller 2051 HEW	54200	337-1422
Executive Officer (IBS/A) A Carl Malmi G-749 HEW North	54410	530-8736
Deputy (Programs) (IBS/P) Nathan Kingsley 2059 HEW	54250	362-5067
Assistant Deputy (Programs) C B Groce 2059 HEW	54557	768-4531
Special Assistant (Programs) (Vacant) 2059 HEW	54252	
Policy Application Staff Chief Jack Shellenberger 2069 HEW	51980	
Africa Division (IBS/PA) Chief James H Logan 2176 HEW	54780	537-1339
Deputy Chief Richard V Driscoll 2176 HEW	54780	530-5759
English Branch Chief Harry Heintzen 2757 HEW	54460	244-0805
French Branch Chief Henry Krieger 2760 HEW	54280	363-1868
Europe Division (IBS/PE) Chief Robert Warner 2025 HEW	54210	333-6099
Deputy Chief John A Jones Jr 2025 HEW	54210	538-5796
USSR Division (IBS/PS) Chief Robert L Berry 2300 HEW	54422	
Deputy Chief Nikita Moravsky 2300 HEW	54422	
News & Commentary Branch Chief Victor Franzusoff 2300 HEW	54196	593-9751
Features Branch Chief Vladimir Mansvetov 2300 HEW	54204	654-3551
East Asia and Pacific Division (IBS/PF) Chief Henry H Gosho 2173 HEW	54840	591-8011
Deputy Chief Fred Collins 2173 HEW	54841	360-5791
NE Asia and Pacific Branch Chief Yukio Kawahara 2173 HEW	54842	946-4332
China Branch Chief Neal Donneley 2700 HEW	54790	652-7061
South East Asia Branch Chief (Vacant) 2171 HEW	54842	
Vietnamese Branch Chief Alfred Crocker 2167 HEW	54400	681-7633
Latin America Division (IBS/PL) Chief Carl E Davis 2600 HEW	51961	530-1970
Deputy Chief Frank Dean 2600 HEW	51961	
Brazil Branch Chief Lillian LaMacchia 2600 HEW	54188	320-4753
Spanish Branch Chief James McKernan 2600 HEW	51951	336-2383
Near East and South Asia Division (IBS/PN) Chief Allan Baker G-751 HEW	54784	530-4821
Deputy Chief Frank Cummins G-751 HEW	54784	360-6958
Technical Operations Division (IBS/PO) Chief Robert Kent 2276 HEW	54405	946-5854
Deputy Chief Ernest Acquisto 2216 HEW	54287	920-6223
Traffic Branch Chief Marian Kelly 2274 HEW	54265	735-4739
Operations Supervisors 2140-A HEW		
Alexander Goldenberg 2140-A HEW	54260	942-7254
James Gough 2140-A HEW	54260	451-2297
James Jared 2140-A HEW	54260	370-3790
Vertner Mandelstamm 2140-A HEW	54260	933-0274
Joseph Petraglia 2140-A HEW	54260	273-6398
VOA English Division (IBS/PW) Chief William Marsh 2524 HEW	54222	656-6916
General Programs Branch Chief V Hobson Banks 2524 HEW	54659	538-5327
Regional and Topical Branch Chief Fred Buch 2520 HEW	54680	622-2362
Operations Branch Chief Charles R Depew 2509 HEW	54625	543-1390
Broadcast Support Division (IBS/PR) Chief Milan Daskaloff G-085 HEW-S	54699	780-6170
News and Current Affairs (IBS/PC) Chief (Vacant) G-523 HEW	54490	
Deputy Chief Alan Heil G-523 HEW	54490	780-6658
News Division (IBS/PCX) Chief Bernard Kamenske G-526 HEW	54253	229-6969
Current Affairs Division (IBS/PCA) Chief (Vacant) G-528 HEW	54620	
Deputy Chief Ray Kabaker G-528 HEW	54620	762-4380
West Coast Correspondent Staff (IBS/PCL)		
Chief Edwin Gordon 12220 Federal Bldg 11000 Wilshire Blvd		
Los Angeles, California 90024	(213)824-7676	(213)343-8288
Midwest Correspondent Staff (IBS/PCC)		
Chief George Halsey 219 S Dearborn St		
Chicago Ill 60604	(312) 353-4552	(312) 377-0480

***Unless otherwise indicated area code is 202**

(IBS) OFFICE OF ASSISTANT DIRECTOR (BROADCASTING) 710—Cont'd

	Extension	Home Telephone*
Southeast Correspondent Staff (IBS/PCM)		
Chief George Splane 51 SW First Ave		
1518 Federal Office Bldg Miami, Fla 33130	(305)350-5771	(305)666-9476
Northeast Correspondent Staff (IBS/PCN) Chief John Aulicino		
250 W 57th St 1620 Fisk Bldg New York, NY 10019	(212) 971-5605	(212) 874-3077
Engineering Manager (IBS/E) Edgar T Martin 200 25 M St S W	54778	684-8162
Frequency Division (IBS/EF) Chief George Jacobs 311 F 25 M St S W	54711	593-1643
Technical Division (IBS/ET) Chief Julius Ross 203 25 M St S W	54782	337-5043
Technical Division (IBS/ET) Deputy Chief for Operations		
F Wayne Rhine 304 F 25 M St S W	54793	365-2949

ICS OFFICE OF ASSISTANT DIRECTOR (INFORMATION CENTERS) 711

Assistant Director (USIA) Harold F Schneidman 700-1717	26700	299-8691
Secretary Iris K Morris		
Deputy (Programming) David DuBois 700-1717	26700	546-9007
Deputy (Centers) Morton S Smith 700-1717	25266	365-0862
Deputy (Exhibits) William B Davis 600-1717	25285	424-3944
Executive Assistant Otis E Hays Jr 700-1717	25266	360-4499
Special Assistant Michael D Schneider 700-1717	25266	244-4582
Design Coordinator Robert Sivard 206-1750	25203	337-4218
Executive Officer (ICS/A) Charlotte Loris 709-1717	25250	659-8523
Administrative Staff (ICS/AA) Chief Robert R Gaudian 709-1717	25252	451-2791
Budget and Fiscal Staff (ICS//AB) Chief Nicholas Gregory 715-1717	26730	451-4418
Procurement and Logistics Staff (ICS/AP) Chief Warren Phelps 414-1717	26766	572-5159
New York Services Unit (ICS/AP/NY) Chief Helen Migliorini 252 7th Ave NY, NY	(212) 620-6752	(212) 252-6252
Program Development Division (ICS/D) Chief Frederick G Stutz 704-1717	25322	
Program Coordinator (ICS/D) (Vacant) 704-1717	25323	
Program Manager - Science & Technology (ICS/DS) Dave Burns 748-1717	25347	525-5524
Program Manager - Foreign Policy (ICS/DF) Eric Fleisher 613-1717	24760	340-1126
Program Manager - Arts and Humanities (ICS/DA) Edward Mattos 734-1717	26720	528-4086
Program Manager - Political & Social Processes (ICS/DP) Dorothy Robins-Mowry 708-1717	26649	265-4602
Program Manager - Economics (ICS/DE) Edward Elly 615-1717	26813	293-5472
Overseas Speakers Division (ICS/S) Chief Leon Picon 712-1717	21055	530-8132
Deputy Chief Horace Edwards 712-1717	26712	244-8904
Cultural and Centers Coordination Division (ICS/C) Chief Warren Obluck 220-1750	27189	488-0877
English Language Staff (ICS/CE) Chief Julia Burks 212-1750	24837	530-4593
Centers Management Staff (ICS/CM) Chief Alan Lester 220-1750	26964	333-3262
Library Program Staff (ICS/CL) Chief William Bennett 220-1750	26953	291-6657
American Studies Staff (ICS/CA) Chief Ronald Clifton 220-1750		
Music Advisor Daryl Dayton 211-1750	25290/25291	362-3787
Appraisals and Bibliographic Division (ICS/B) Chief Daniel Kennedy 763-1717	25254	363-4973
Deputy Chief Harriet Baumgartner 761-1717	25267	HO2-7755
Publications Division (ICS/P) Chief Phillips Brooks 737-1717	25296	244-5194
Deputy Chief Donald McNeil 737-1717	25297	EM2-2907
Field Operations Branch (ICS/PF) Chief John Graves 719-1717	26791	437-1842
Editorial and Promotional Branch (ICS/PE) Chief Donald McNeil 737-1717	25297	EM2-2907
Private Resources Staff (ICS/PR) Chief Joseph Privitera 408-1717	25256	EM2-7447
Exhibit Planning Staff (ICS/E) Chief Charles H Clarke 600-1717	25307	538-2591
Exhibit Development and Production Division (ICS/X) Chief William Ridgeway 614-1717	26778	273-3615
Exhibit Operations Division (ICS/O) Chief Robert Byrnes 600-1717	25287	538-6520

*Unless otherwise indicated area code is 202

IMV — OFFICE OF ASSISTANT DIRECTOR (MOTION PICTURES AND TELEVISION) — 712

	Extension	Home Telephone*
Assistant Director (USIA) Robert S Scott 2400 PHB	376-7806/7807	780-1439
Secretary Glenda Desjardins		
Deputy Wilford I Kramer 2400 PHB	376-7808/7718	244-3176
Special Assistant Phillip Bonnell 2406 PHB	376-7734/7727	820-4161
Special Assistant Jack DeViney 2406 PHB	376-7731/7738	926-8353
Liaison Officer Elaine McDevitt 2406 PHB	376-7731/7738	785-3277
Assistant to Assistant Director Donald Cameron 1657 Broadway NY, NY	(212) 971-5664	(203) 762-3238
Assistant Operations Manager NY A C DeLuise 1657 Broadway NY, NY	(212) 971-5691	(212) 335-2285
Quality Control Unit (IMV/N) Chief Vincent Ruggiero 1657 Broadway NY, NY	(212) 971-5696	(201) 944-3979
Preprint Unit (IMV/N) Chief Sylvester Fidanza 1657 Broadway NY, NY	(212) 971-5685	(201) 947-3261
Film Versions Unit (IMV/N) Chief Lena LaTempa 1657 Broadway NY, NY	(212) 971-5684	(212) 226-0158
Film Library and Shipping Unit (IMV/N) (New York) Chief Irving Gelles 1657 Broadway NY, NY	(212) 971-5688	(212) 823-3311
Supervisory Production Officer Jack Gaines 1657 Broadway NY, NY	(212) 971-5713	(516) 731-7346
Executive Officer Angie Garcia (IMV/A) 3000 PHB	376-7753/7751	671-5322
Budget Officer Cliff Glier 3000 PHB	376-7746/7741	938-1012
International Communications Media Staff (IMV/C) Chief Wilbert Pearson 2418 PHB	376-7396/7203	530-0536
Deputy John Mendenhall 2418 PHB	376-7395/7203	683-5754
Policy and Program Officer (IMV/E) (Vacant) 2410 PHB	376-7227/7206	
Deputy John Vince 2410 PHB	376-7209/7207	656-0263
External Resources Division (IMV/R) Chief Warren Simpson L-0013 PHB	376-7786/7787	332-2763
Deputy William Minehart L-0013 PHB	376-7786/7787	960-3052
Production Manager (IMV/P) Wilbur Blume 2100 PHB	376-7210/7215	871-6432
Deputy Richard Mohler 2100 PHB	376-7217/7212	521-4086
Staff Production Division (IMV/PS) Chief (Vacant) 2103 PHB	376-7811/7812	
Documentary Production Division (IMV/PD) Chief Leon Silver L-0009 PHB	376-7747/7795	299-8510
News and Special Events Division (IMV/PN) Chief Dan Lawler 1402 PHB	376-7735/7780	292-2026
Field Coordination Officers		
Africa James Jones 2100 PHB	376-7216/7221	938-9017
East Asia and Pacific Grace Lillard 2100 PHB	376-7221/7219	554-4052
Soviet Union and East Europe, West Europe Helen Williams 2100 PHB	376-7219/7213	532-2389
Latin America Robert Gordon 2100 PHB	376-7211/7213	281-3642
North Africa, Near East, and South Asia Henry Green 2100 PHB	376-7213/7211	533-2979
Videotape Support Unit (IMV/PV) Chief David P Sheppard 667 1717 H St	632-5303/6512	337-2287
Operations Manager (IMV/O) Robert P Bird 1400 PHB	376-7714/7717	449-4021
Washington Facilities Division (IMV/OW) Chief Willie Mitchem 1400 PHB	376-7778/7711	354-2748
Deputy Carl Lagoda 1400 PHB	376-7705/7717	347-6771
Studio Operations Branch (IMV/OWO) Chief Paul Schlatter 1204 PHB	376-7737/7740	946-2543
Telecine Branch (IMV/OWT) Chief Frank Garcia 1204 PHB	376-7719/7725	881-4359
Maintenance Branch (IMV/OWM) Chief Ralph Conner 1204 PHB	376-7713/7706	434-6160
Scenic Services Branch (IMV/OWS) Chief Robert Hale 1204 PHB	376-7783/7782	843-8053
Screening Rooms PHB Rm A L-0426 PHB	376-7222	
PHB Rm B L-0430 PHB	376-7223	
1776 Rm 308	632-4730/4731	
Laboratory and Special Services Division (IMV/OL) Chief Benedict Dulaski 1400 PHB	376-7720/7714	365-8344
Film Library and Shipping Branch (IMV/OLS) (Washington) Chief William Youngs L-0308 PHB	376-7748/7817	356-6589
Laboratory Services Branch (IMV/OLL) Chief Harold Switzer L-0016 PHB	376-7790/7791	839-1595
Services Control Branch (IMV/OLC) Chief Gilbert Laskowski L-0028 PHB	376-7788/7789	360-6811

IPS — OFFICE OF ASSISTANT DIRECTOR (PRESS AND PUBLICATIONS) — 713

Assistant Director (USIA) Lyle D Copmann 423-1776	24804	356-0327
Secretary Jane Taylor		
Deputy Charles R Beecham 423-1776	24738	656-1186
Special Assistant John Reid 423-1776	24724	546-2824
Policy Officer William Keogh 423-1776	24785	530-1515
Executive Officer (IPS/A) Jerry Doster 412-1776	24828	534-9248

***Unless otherwise indicated area code is 202**

(IPS) OFFICE OF ASSISTANT DIRECTOR (PRESS AND PUBLICATIONS) 713—Cont'd

	Extension	Home Telephone*
Deputy (Operations) (IPS/O) Jack Rubley 323-1776	25096	938-3846
Communications and Photo Lab Division (IPS/C) Chief (Vacant) 322-1776	26631	
Engineering and Maintenance Branch (IPS/CE) Chief Clyne J Graves 320-1776	25114	820-2657
Photo Laboratory Branch (IPS/CL) Chief Milton Biederman 2108 Aud	51938	765-0783
Wire Room (IPS/CT) Chief Orris F Gilmore 240-1776	24719	451-3417
Printing Division (IPS/R) Chief Stanley M Engeberg 325-1776	24753	322-4084
Printing and Engineering Branch (IPS/RP) Chief Norbert Marcian 326-1776	24792	871-6519
Field Requirements Branch (IPS/RP) Chief Alan W Algayer 332-1776	26542	(609) 428-1096
Press Division (IPS/P) Chief Edward Devol 223-1776	24853	384-4770
Deputy Chief Sol Hirsch 225-1776	26567	820-1146
Deputy Chief Donald Reilly 223-1776	20893	949-3459
Editorial Services Branch (IPS/PO) Chief Howard Oiseth 236-1776	24745	536-8860
Thematic Materials Branch (IPS/PT) Chief Daniel Endsley 258-1776	24816	(703)437-8992
Pictures Branch (IPS/PV) Chief Ray Mackland 436-1776	24889	363-4374
Africa Branch (IPS/PA) Chief Eddie Deerfield 342-1776	24700	587-0215
Europe Branch (IPS/PE) Chief Lafe F Allen 216-1776	24883	527-6705
East Asia and Pacific Branch (IPS/PF) Chief Gregory Moffitt 314-1776	24840	871-6208
Latin America Branch (IPS/PL) Chief William Cohoes 334-1776	26501	320-3914
Near East and South Asia Branch (IPS/PN) Chief Boulos Malik 204-1776	26521	833-1189
Publications Division (IPS/M) Chief Albert Roland 1023-1776	24813	656-5519
Deputy Chief Richard Borden 1023-1776	26571	(301) 268-3465
Pamphlets Staff (IPS/MP) Ruth Traurig 460-1776	29826	546-9581
Magazine Reprint Staff Elizabeth Walker 1065-1776	24839	293-2147
Topic Branch (IPS/MA) Chief Andrew Bardagjy 1040-1776	25074	536-8287
Al-Majal Branch (IPS/MM) Chief James Baker 1050-1776	26534	281-4702
America Illustrated Branch (IPS/MI) Chief Marjorie Yahraes 1020-1776	24800	544-0438
Problems of Communism Branch (IPS/MC) Chief Paul Smith 964-1776	24887	536-4034
Dialogue Magazine Branch (IPS/MD) Chief Nathan Glick 952-1776	25079	538-5253
Economic Impact (IPS/ME) Chief Robert Korengold 664-1776	25320	656-7255
Horizons USA Branch (IPS/MH) Mary Boyken (Acting) 940-1776	26522	521-5872

I/R OFFICE OF ASSISTANT DIRECTOR (PUBLIC INFORMATION) 714

Assistant Director (USIA) Margita E White 502-1750	24963	
Staff Assistant Jo Ann McCracken		
Deputy (Vacant) 502-1750	24958	
Secretary Debbie Knox	24958	
Public Information Officer Erwin van Swol 502-1750	24960	(301) 730-6051
Public Information Officer Frank Kuest 502-1750	24960	762-8086
Public Information Officer (VOA) Ruth Walter 2137 HEW	54744	363-3602
USIA World Editor Mary Painter 507-1750	25216	620-9298
Secretary Shirley Baldwin		
Special Assistant Gordon Murchie	24960	971-5576

IEO OFFICE OF EQUAL EMPLOYMENT OPPORTUNITY 715

Assistant Director (USIA) George W Haley 611-1750	25908	460-1386
Staff Assistant Naomi F Harris	25908	234-2360
Federal Women's Program Coordinator Mildred Marcy	27440	(301) 268-6438
Equal Employment Opportunity Officer Howard A Lane	27440	920-8864
Equal Employment Opportunity Officer Helen M Murphy	22608	321-8289

***Unless otherwise indicated area code is 202**

IOA	OFFICE OF ASSISTANT DIRECTOR (ADMINISTRATION AND MANAGEMENT)	716

	Extension	Home Telephone*
Assistant Director (USIA) Edward J Nickel 727-1750	24990	534-7996
Secretary Kathleen M Shipp		
Deputy John P Clyne 727-1750	24991	229-7796
Secretary Charlene Roland		
Special Assistant Richard T Stephens 727-1750	24992/25223	546-3604
Special Assistant (Vacant) 727-1750	25223/24992	
Administrative Services Division (IOA/S) Chief William Kane 923-1776	24783	589-5275
Administrative Officer (IOA/SA) Leonard W Atwill 923-1776	25012	(703) 494-2612
Deputy Chief (IOA/S) (Vacant) 923-1776	25053	
Coordinator for Emergency Planning and Property Management Officer (IOA/SE) Alfred Mueller 923-1776	25118	354-5227
Overseas Space Planning and Services Branch (IOA/SS) ChiefTheodore A Bork 930-1776	25142	(301) 730-4570
Communications and Records Branch (IOA/SC) Chief Thomas Wittstock 124-1776	26500	532-0407
Field Equipment & Supply Branch (IOA/SF) Chief Roy B Jowers L-008 PHB	376-7772/7784	345-3817
New York Services Branch (IOA/SN) Chief Alexander Fedele 1657 Broadway New York, New York	(212)971-5706	(516)541-3957
Warehouse Federal Office Building 830 3rd Avenue Brooklyn New York	(212)965-5393	
New York Pouch Unit and Mail Room 1657 Broadway, New York, NY	(212)971-5748	
General Services Branch (IOA/SG) Chief James Flanagan 105-1776	25026	839-9015
Reproduction & Special Services Branch (IOA/SR) Chief Charles A Locke 140-1776	25016	(301) 721-2503
Visual Services Advisor (IOA/SR) Charles A Locke 140-1776	25016	(301) 721-2503
Printing Liaison Officer (IOA/SR) Chester Shepanek 140-1776	24763	776-3971
RMS Control Branch (IOA/RMS) Chief Donald Boccard 917-1776	20214	735-0635
Transportation Branch (IOA/ST) Chief Franklin D Allgood 712-1776	24770	649-5977
Program and Budget Division (IOA/B) Agency Budget Officer Stanley M Silverman 623-1776	25100	536-7332
Assistant Agency Budget Officer (Planning & Presentations) (Vacant) 624-1776	25100	
Assistant Agency Budget Officer (Operations) (Vacant) 602-1776	24826	
Africa Branch (IOA/BAA) Chief George O Glover 616-1776	26565	582-1327
East Asia and Pacific Branch (IOA/BEA) Chief Edmund J Sokoloski 634-1776	24732	356-3840
West Europe Branch (IOA/BWE) Chief Thomas P Gratto 614-1776	24758	560-2372
East Europe Branch (IOA/BEE) Chief Allan B Chubb 612-1776	26504	280-2139
Latin America Branch (IOA/BLA) Chief Edward W Bailer (Acting) 626-1776	24830	439-4497
North Africa, Near East, and South Asia Branch (IOA/BNA) Chief Patricia M Delovely 632-1776	24789	589-4247
Media and Staff Support Branch (IOA/BMS) Chief Gerald Parry 618-1776	25120	464-1607
Contract and Procurement Division (IOA/C) Chief James T McIlwee 523-1776	24807/25116	356-8121
Deputy Chief (Construction) Joseph C Dyer 538-1776	25063/24761	780-3935
Assistant Chief for Audio-Visual Procurement (IOA/CA) Robert Ashenfelter 563-1776	24750/24751	331-8064
Assistant Chief for Press, Information Center, and Other Procurement (IOA/CP) Aaron J Gross 549-1776	24767/24786	649-2540
Overseas Contracting (IOA/CR) (Vacant) 542-1776	24748/24872	
Policy and Procedures (IOA/CR) Charles J Abarno 552-1776	25105/25389	362-6344
Finance and Data Management Division (IOA/F) Chief William A Robey 832-A-1776	26600	273-0455
Special Services Staff (IOA/FS) Chief Josephine L Brick 808-1776	26576	244-4483
Assistant Chief for Financial Management Systems (IOA/FX) (Vacant) 823-1776	26603	
Assistant Chief for Fiscal Operations (IOA/FA) Joseph Sanders 819-1776	26584	649-3496
Computer Services Center (IOA/FD) Manager Harold G Davis 811-1750	25378	424-5395
Management Division (IOA/M) Chief Walter W Jones 1019-1750	24953/24946	356-7084
Deputy Chief Francis McCarthy 1019-1750	24946/24953	654-0688
Policies and Regulations M June Miller 1016A-1750	26795/26656	265-0396
Employee Suggestion Program (Vacant) 1019-1750	25178/25185	
Joint State/USIA/AID Regulations Board 4705 SA-15	(9)235-9461	
Post Management Assistance Officers 1019-1750	25316	
Resource and Operations Analysis Staff (IOA/MR) 530-1750	28380	

***Unless otherwise indicated area code is 202**

IOR — OFFICE OF RESEARCH — 717

	Extension	Home Telephone*
Assistant Director (USIA) James Moceri 901-1750	25246	244-6169
Secretary Aseneth Blackwell	26662	248-3742
Deputy Harold E Engle 901-1750	26663	546-1009
Secretary Mary Ann Doll	26663	332-2079
Chief Research Review Staff (IOR/R) (Vacant) 901-1750		
Executive Officer (IOR) Ariel B de Pontet 901-1750	26666	244-3705
Chief Media Research Division (IOR/M) Robert F Krill 909-1750	24966	759-3721
Deputy Chief W Peter Janicki 909-1750	25191	530-0694
Chief Attitude & Audience Research Division (IOR/A) Robert Don Levine 903-1750	26633	244-1472
Deputy Chief, Planning Leo P Crespi 903-1750	26655	543-7236
Deputy Chief, Operations Curt Gorder 905-1750	24902	549-0897
Chief Foreign Information Research Division (IOR/F) Royal D Bisbee 1012-1750	25343	765-3312
Agency Library (IOR/L) Agency Librarian H Roth Newpher 1011-1750	25180	365-5154
Deputy Agency Librarian (Vacant) 1004C-1750	26667/26668	
Archives/Data Index System Don W Duke 1004/532-1750	26695/26674	882-4197
Documents Branch Chief Helen Amabile 1011-1750	26665	654-7523
Classified Documents Section Mildred Papadopulo 527A-1750	26670/26672	774-9119
Reference Branch Chief Jeanne Zeydel 1011-1750	24981	337-7819
VOA Library Monica Mieroszewska 2139 HEW	54649	333-5430
Circulation (Books) Addie Badgett 1011-1750	24982	522-7039
Circulation (Magazines) Robert Michael 1011-1750	24982	643-6297
Cataloging Unit Anne Boyer 1010-1750	25225	683-6870
Acquisitions Branch Chief Katherine Shimabukuro 1000-1750	25200	462-5158
Propaganda and Russian Collection Helen Beko 520-1750	25126	965-3357
Magazine Digest Floyd A Wade 532-1750	26773	370-9098
Liaison Officer Vivia Motsinger 532-1750	24934	229-8242

IOS — OFFICE OF ASSISTANT DIRECTOR (SECURITY) — 718

Assistant Director (USIA) Robert D Barber 917-1750	24918	451-2180
Secretary Rose Impallaria		
Administrative Assistant (IOS/A) Bernice L Greer 915-1750	25192	577-7356
Physical Security Division (IOS/P) Chief Richard C Bond 900-1750	25240	299-8599
Deputy Chief (IOS/P) Robert R Light 900-1750	25174	938-0129
Assistant Chief Domestic Activities (IOS/P) Dominick Riley (Acting) 900-1750	25173	821-2664
Personnel Security Division (IOS/E) Chief Thomas E Hoffman 920A-1750	25300	363-1705
Deputy Chief (IOS/E) William J Bullock 920B-1750	25198	356-4023
Investigations Division (IOS/I) Chief Paul D Mason 919-1750	24965	871-6542
Investigative Operations Branch (IOS/IO) Chief Hubert J Treacy 916-1750	24961	938-2847
Special Investigations Branch (IOS/IS) Chief Theodore Brown 921A-1750	25197	581-2047

IPT — OFFICE OF ASSISTANT DIRECTOR (PERSONNEL AND TRAINING) — 719

Assistant Director (USIA) Lionel S Mosley 1123-1776	24255	544-0512
Deputy Assistant Director William Carroll 1123-1776	24256	860-1441
Special Assistant Francis Y Savage 1123-1776	24258	573-6505
Special Programs Officer John Gravely 512-1776	24808	547-1701
Secretary Joan Kelly 1123-1776	24255	337-5599

*Unless otherwise indicated area code is 202

(IPT) OFFICE OF ASSISTANT DIRECTOR (PERSONNEL AND TRAINING) 719—Cont'd

	Extension	Home Telephone*
Administrative Staff (IPT/M) Chief Claude B Cross 1134-1776	24881	524-4760
Aids and Materials Clyde M Wheeler 1154-1776	24880	398-4813
Employee Relations and Incentive Awards Lois Flanagan 1127-1776	24959	363-1156
FOREIGN SERVICE LOUNGE Cathern A Heck 718-1776	24884	785-4350
Out-Placement and Counseling Service (IPT/O) L R Baker 528-1776	24854	356-5516
Employee - Management Relations Staff (IPT/E) Chief Kenneth A Fowler 1122-1776	24836	938-8979
Special Assistant Robert J Raczynski 1128-1776	28496	530-1953
Personnel Services Staff (IPT/S) Chief Sammie Sparacio 742-1776	26525	356-5099
Domestic Service Personnel Division (IPT/D) Chief Alvin Schlossman 649-1776	25104	622-3217
Deputy Chief Robert Lunsford 652-1776	25045	569-7458
Personnel Offices		
IPT/DS - (I, I/R, ICS, IEO, IMV, IOS, IOP, IOR) Chief Michael J Collins 640-1776	25040	(301) 262-3276
IPT/DM - (IGC, IOA, IPS, IPT) Chief Boyd E Harris 640-1776	24787	337-4561
IPT/DV - (IBS) Chief Russell Cox G312 HEW-S	24686	530-8668
Foreign Service Personnel Division (IPT/F) Chief Robert Dumas 723-1776	24810	(301) 730-0529
Deputy Chief James M Ascher 723-1776	24810	686-1452
Selection Boards, Classification, Foreign National Personnel Harold L Dickinson 723-1776	25032	299-8620
Exhibit Guide Recruitment Carol Bulche 516-1776	25071	546-6921
Washington Assignment Personnel Officer Robert York 765-1776	24803	942-6885
Personnel Officer Europe (IPT/FE) (Vacant) 732-1776	26725	
Personnel Officer East Asia/Africa (IPT/FF) Parker F Hallberg 732-1776	25032	229-6584
Personnel Officer Latin America (IPT/FL) Janet F Ruben 729-1776	24777	667-6336
Personnel Officer North Africa, Near East, and South Asia (IPT/FN) George E Wishon 731-1776	25032	462-8831
FS Career Management Coordinator C M Fry 723-1776	24799	229-2031
FS Career Management Leland Cross 764-1776	24803	464-1998
FS Career Management Norman Ziff 735-1776	24726	321-7182
FS Career Management Bernice Baer 734-1776	24861	363-9316
FS Career Management George Naifeh 734-1776	24725	965-1469
FS Career Management Joanne A Rinehart 738-1776	24861	338-5561
Training Division (IPT/T) Chief Charles A McGinley (Acting) 1136-1776	25034	299-5737
Workshops Donna Oglesby 1120-1776	25273	536-2588
Foreign National Employee Program Edward P Dillon 1140-1776	25029	652-1964

IAI/S THE UNITED STATES ADVISORY COMMISSION ON INFORMATION 720

Chairman Hobart Lewis, Editor-in-Chief Reader's Digest, Pleasantville, New York 10570
George H Gallup, Chairman of Board, American Institute of Public Opinion,
53 Bank Street, Princeton, New Jersey 08540
James Michener, Author, P.O. Box 125 Pipersville, Pennsylvania 18947
J Leonard Reinsch, Chairman Cox Cable Communications, Inc, 53 Perimeter Center East, Atlanta, Georgia 30346
John M Shaheen, President Shaheen Natural Resources Co. Inc., 90 Park Ave., New York, New York 10016
Staff Director Louis T Olom 1008-1750 ..... 25210 (703)532-3421

*Unless otherwise indicated area code is 202

ORGANIZATIONAL DIRECTORY

ACTION

Prefix of room numbers:
P - Paramount Building, 1735 I St., NW.
M - Maiatico Building, 806 Conn Ave., NW.
T - Matomic Building, 1717 H St., NW.
(Unless otherwise indicated, room numbers listed refer to the Maiatico Building, 806 Conn. Ave. NW.)
Calls from other Government agencies: Dial IDS code 193 plus extension listed for all other than CENTREX-A Zone. A Zone, dial 5 digit extension only.
Calls from outside telephones: Dial 25 plus last 5 digit extension

D	OFFICE OF THE DIRECTOR	801

	Extension	Home Telephone*
Director Michael P Balzano 503	43120	
Deputy Director (Vacant) 505	47262	
Confidential Assistant Betty Mitchell 503	43120	459-1056
Administrative Assistant Jack Burgess 506	43192	337-0417
Secretariat (Director's Correspondence) 508	47394	

PP	POLICY AND PLANNING	802

Assistant Director Harry J Hogan 600	43112	229-0186

RC	RECRUITMENT AND COMMUNICATIONS	803

Assistant Director Ronald Gerevas P-300	48388	549-9026

DO	DOMESTIC AND ANTI-POVERTY OPERATIONS	804

Associate Director Marjorie Lynch 1007	47290	965-9306

A & F	ADMINISTRATION AND FINANCE	805

Assistant Director (Acting) Robert Graulich 200	43172	966-0583

CA	CONGRESSIONAL AFFAIRS	806

Assistant Director Carlton Kammerer 516	48070	

*Unless otherwise indicated area code is 202

MA — MINORITY AFFAIRS — 807

	Extension	Home Telephone*
Assistant Director Samuel Singletary 401	48350	638-6714

GC — GENERAL COUNSEL — 808

General Counsel Jorge L Cordova 603	47358	471-1959

IO — INTERNATIONAL OPERATIONS — 809

Associate Director Nicholas W Craw 1200	47970	363-1425
Staff Assistant Alma Hunt 1200	47970	931-5110
Executive Officer Charles W Ebbecke 1200	47990	726-3418
Special Assistant Gretchen Bloom 1200	47970	337-3341
Special Assistant Francis Luzzatto 1207	46896	
Planning Group:		
Chief Tony Evans 1207	48380	522-3066
OFFICE OF MULTILATERAL AND SPECIAL PROGRAMS		
Director William White 707	43148	620-9850
OFFICE OF MEDICAL AFFAIRS		
Director (Acting) Ivan Alio 907	43150	267-7570
Medevac Officer Pauline Kidd 907	43134	652-9196
Registered Nurse Jean Califano 907	43134	671-9162
Registered Nurse Carol Bastress 907	43134	244-7352
OFFICE OF SPECIAL SERVICES		
Director Loretta Miller 807	48328	678-8185
Africa DeNise Johnson 807	47280	336-2390
Latin America (Vacant) 807	47280	
NANEAP Janet Brushwood 807	47280	249-9150
AFRICA REGIONAL OFFICE (AF)		
Regional Director Andrew Bell 900	48323	
Division of Operations (AF/O)		
Chief (Acting) Gilbert Griffis 900	48316	871-1066
Assistant Chief (Budget) Homer Hayes 902	47309	965-5872
Assistant Chief (Personnel) Terry Joiner 900	47326	829-7589
French-Speaking Africa (Franco-phone)		
Desk Officers:		
Rwanda, Zaire Ken Bloem 903	47287	232-7487
Gabon, Cameroon, CAR Steve Hirsch 907	47294	387-5807
Togo, Chad, Mali Althais Aka 903	47294	723-5158
Dahomey, Niger, Upper Volta John Carr	47287	
Mauritania, Ivory Coast, Senegal, TEFL Penny White 903	47287	387-2128
English-Speaking Africa (Anglo-phone)		
Desk Officers:		
Gambia, Liberia David Hunter 910	47276	797-7387
Botswana, Lesotbo, Swaziland Lorraine Slawiak 912	47276	338-6205
Kenya Joanne Philips 905	47287	265-8002
Seychelles, Ethiopia, Mauritius Edward Marcus 912	47348	
Nigeria, Ghana Jack Colbourn 910	47276	547-6296
Sierra Leone, Malawi Pennie Koenig 912	48313	234-5246

***Unless otherwise indicated area code is 202**

(IO) INTERNATIONAL OPERATIONS 809—Cont'd

	Extension	Home Telephone*
Division of Programs and Training		
Chief Charles Steedman 901	47343	652-8203
Assistant Chief (Programs) Gilbert Griffis 901	48316	871-1066
Assistant Chief (Training) Bill Lovelace 901	48318	232-8704
Agricultural Specialist James Black 901	48316	591-9194
Public Works Specialist Vince Abramo 904	47308	363-0712
Technical Specialist/Health Ivan Alio 907	43150	267-7570
LATIN AMERICA REGIONAL OFFICE (LA)		
Regional Director Alfredo Perez 800	43140	437-7743
Division of Operations (LA/O)		
Chief (Acting) Mark Muenze 801	43144	780-3398
Assistant Chief (Personnel) Barbara Johnson 800	47386	
Assistant Chief (Budget) Cathy Wallace 801	47952	338-5499
Desk Officers:		
Venezuela, Ecuador, Paraguay James Cawley 816	47382	483-5411
Colombia, Chile, Peru Joseph Baldi 812	47306	524-6579
Brazil Carole Millikan 806	43130	332-7917
Central America:		
Costa Rica, El Salvador, Guatemala Steve Grossman 804	43185	785-1079
Dominican Republic, Honduras, Nicaragua Linda McGlathery 806	43185	543-3650
Belize, Eastern Caribbean, Jamaica Anita Botti 802	43145	338-6769
Division of Programs and Training (LA/PT)		
Chief Steve Smith (Acting) 800	43108	437-8042
Assistant Chief Central America, Caribbean Steve Smith 806	48306	437-8042
Assistant Chief South America Alexander Shapleigh 816	47384	965-3908
Assistant Chief Programs Jennifer Stone 800	47952	439-8660
Technical Specialist/Health Ivan Alio 907	43150	267-7570
Conservation Specialist Richard Saunier 814	47384	730-5138
NORTH AFRICA, NEAR EAST, ASIA AND PACIFIC (NANEAP) REGIONAL OFFICE		
Regional Director Edward Slevin 700	47638	
Division of Operations (NANEAP/O)		
Chief James Scanlon 705	47352	363-1058
Assistant Chief (Personnel) Dora Meeks 703	47352	830-8254
Assistant Chief (Budget) Peter Theil 703	47352	544-4532
Desk Officers:		
Korea Ting Yi Oei 700	47624	797-1578
Malaysia (Vacant) 702	47616	
Philippines Janet Sledge 702	47624	244-8015
Thailand Carol Wzorek 704	47616	338-7685
Micronesia Andrea Leong 708	48310	544-5293
Fiji, Solomon Islands, Tonga, Western Samoa Tom Tichenor 708	48310	543-1720
Tunisia, Morocco, Iran, Malta, Persian Gulf Countries William Garrison 700	47612	997-3442
Afghanistan Frank Guzzetta 700	47613	333-0605
India, Nepal Jim McMahan 706	43194	543-6122
Division of Programs and Training (NANEAP/PT)		
Chief Lowell Lynch 708	47362	565-3946
Assistant Chief Dirk Ballendorf 708	48300	291-8475
Technical Specialist/Linguistics Carol Akiyama 708	48090	296-2837
Technical Specialist/Health Ivan Alio 907	43150	267-7570
Technical Specialist/Agriculture Bruce Kratka 708	48090	360-5537

***Unless otherwise indicated area code is 202**

COUNTRY OFFICERS

(* denotes Economic Officer)
(** denotes Politico-Military Officer)
(***denotes Political/Economic Officer)

Afghanistan (Kabul)

NEA/PAB	Arnold Schifferdecker 5247	29552	333-1366
AID/ASIA/NE	Louis C Stamberg 6921A	29262	363-5813
CU/NEA	Joseph P Saba 4419	28035	462-8440

Albania

EUR/EE	Martin H VanHeuven 5219	23298	469-9513

Algeria

NEA/AFN	Winifred S Weislogel 6253	21714	223-5340
AID/AFR	Erwin W Wendt 4743	23230	229-7343
CU/AF	Anthony S Dalsimer 4822	23545	785-3098

Andorra

EUR/IB	*Henry Y McCown Jr 5226A	22633	726-3789

Angola (Luanda)

AF/S	***Steven McDonald 5526	28131	370-9562
CU/AF	James O Westmoreland 4820	23281	387-3227

Anzus

EA/ANP	John C Dorrance 4206	20870	299-8425

Argentina (Buenos Aires)

ARA/APU	John R Davis 4911	20815	(703) 591-9432
LA/APU	James J Villalobos 4911	20467	(703) 323-5557
CU/ARA	Suzanne S Butcher 5803A	26954	931-7249

Australia (Canberra)

EA/ANP	John C Dorrance 4206	20870	299-8425
	*Howard Lange 4206	22125	362-7693
	(Vacant) 4206	20309	
CU/EA	Thomas Spooner 5815	21323	966-3725

Austria (Vienna)

EUR/CE	Bruce A Flatin 4229	28956	938-1100
CU/WE	Paul E Storing 5807	28091	(703) 494-8979

Bahamas (Nassau)

ARA/CAR	Keith L Wauchope 3246	22115	659-1257
CU/ARA	Fred Exton 5806	23717	363-9051

Bahrein

NEA/ARP	G Quincy Lumsden 5248A	20304	229-2470
CU/NEA	Michael D Metelits 4419	23445	530-0992

Baltic States

EUR/EE	Edward Hurwitz 5221	23191	225-2649

Bangladesh (Dacca)

NEA/PAB	Robert A Peck 5247	20466	265-9033
	*Lawrence B Lesser 5247	21453	965-8972
AID/ASIA/SA	Robert Beckman 6668	28221	471-7283
CU/NEA	Claretta K Scott 4419	28326	548-5585

Barbados (Bridgetown)

ARA/CAR	Thomas E Macklin Jr 3242	28451	333-9384
CU/ARA	Fred Exton 5806	23717	363-9051

Belgium (Brussels)

EUR/WE	Gilbert H Sheinbaum 5230	20718	533-3855
	**Edgar J Beigel 5232	23746	387-8676
CU/WE	Robert L Richards 5807	23715	362-3243

Bermuda (Hamilton)

EUR/NE	Carroll L Floyd 5511	20829	437-0191

Bhutan

NEA/INS	James Leader 5251	20653	229-1675

Bolivia (La Paz)

ARA/BC/B	Jack R Binns 5906	23076	762-2849
CU/ARA	Beverly A Smith 5806	23665	229-2416
LA/BC/B	Ronald Nicholson 5906	23338	534-9265

Botswana (Gaborone)

AF/S	Daniel Simpson 5526	28252	362-6581
	*Ollie B Ellison 5526	23275	360-7579
	**Samuel D Eaton 5526	28434	
AID/AFR	Frank Scordato 4665	22876	681-7079
CU/AF	James O Westmoreland 4820	23281	387-3227

Brazil (Brasilia)

ARA/BR	Alexander Watson 4906	21245	229-1510
	Janina Slattery 4906	21244	363-5398
	David I Kemp 4906	20655	223-0409
LA/BR	Philip Schwab 4906	29166	968-7146
CU/ARA	Fred Exton 5806	23717	363-9051

British Honduras (Belize City)

ARA/CEN	Stuart Lippe 5915	20602	966-2569
LA/CEN	James P Lockard 5911	22267	536-6452
CU/ARA	Fred Exton 5806	23717	363-9051

British Indian Ocean Territory (BIOT)

AF/E	Ralph E Bresler 5242	23355	258-5205

British Solomon Islands Protectorate

EA/ANP	Howard Lange 4206	22125	362-7693

Brunei

EA/IMS	Philip Gill 5315	28202	360-7423

Bulgaria (Sofia)

EUR/EE	Edward Hurwitz 5221	23191	229-2649
	*Richard A Christensen 5219	23747	(703) 437-7566
EUR/SES	Thomas Walsh 5223	23213	256-7348
CU/EE	Mary Rose Brandt 5801	23696	333-5035

Burma (Rangoon)

EA/TB	C Lester Stermer 5210	29367	280-3787
AID/SA/LT	Edward P Rhatigan 5216	29082	338-8770
CU/EA	Elizabeth A Swift 5815	28042	338-2891

Burundi (Bujumbura)

AF/C	William H Siefken 4242	21418	820-7292
AID/AFR	Joseph Brooks 4524A	28403	291-3792
CU/AF	William O'Brien 4820	28055	525-1598

		Office Phone	Home Phone
Cambodia—See Khmer Republic			
Cameroon (Yaounde)			
AF/C	J Hall Diggs 4242	20996	737-2374
AID/AFR	John McLaughlin 3325	28240	
CU/AF	William O'Brien 4820	28055	525-1598
Canada (Ottawa)			
EUR/CAN	Emerson M Brown 4234	22005	946-1662
	Louis F Janowski 4234	22717	667-9478
	**Donald Kruse 4234	20665	938-8416
	*David C Holton 4234	22135	471-7425
CU/WE	Louis J Link 5810	28047	657-4025
Canal Zone			
ARA/PAN	Richard B Howard 2915	22060	354-8782
Cento			
NEA/RA	Terrence G Grant 4224	23121	938-4152
AID/ASIA/NE	Louis C Stamberg 6921A	29262	363-5813
Central African Republic (Bangui)			
AF/C	William H Siefken 4242	21418	820-7292
AID/AFR	John McLaughlin 3325	28240	
CU/AF	William O'Brien 4820	28055	525-1598
Central America (ROCAP)			
LA/CEN	James Lockard 5911	22267	536-6452
Ceylon (Colombo) (See Sri Lanka)			
Chad (N'Djamena)			
AF/C	J Hall Diggs 4242	20996	737-2374
AID/AFR	John McLaughlin 3325	28240	
CU/AF	William O'Brien 4820	28055	525-1598
Chile (Santiago)			
ARA/BC/C	Arnold Isaacs 5908	22575	534-3157
LA/BC	Robert Hechtman 5908	29282	356-6386
CU/ARA	Alice R Ward 5806	23206	656-0193
China (Republic of)(Taiwan)			
EA/ROC	*Joseph W Moyle 4206	21321	649-1727
	*John P Leonard 4206	23055	
	Thomas Bleha 4206	22012	244-0380
AID/ASIA/EA	Dennis M Chandler 4218	28526	354-9466
CU/EA	Virginia Cooper 5811A	20897	587-2212
China (People's Republic of) (Mainland)			
EA/PRCM	Alan D Romberg 4318A	26300	320-3176
	***Charles W Freeman 4318A	22656	966-7448
	Philip T Lincoln Jr 4318A	22656	573-4363
CU/EA	Alfred Harding 5811	23728	363-4917
Colombia (Bogota)			
ARA/NC	John F Maisto 4260	22680	966-0155
LA/NC	Margaret Kranz 4260	29508	363-6924
CU/ARA	Alice R Ward 5806	23206	656-0193
Congo (Brazzaville)			
AF/C	Robert R Strand 4238	22216	560-7580
CU/AF	William O'Brien 4820	28055	525-1598
AID/AFR	John McLaughlin 3325	28240	
Congo (Kinshasa)—See Zaire, Republic of			
Cook Islands			
EA/ANP	Howard Lange 4206	22125	362-7693
Costa Rica (San Jose)			
ARA/CEN	Joseph G Sullivan 5915	22180	528-5395
LA/CEN	Robert Taylor 5915	29447	683-2427
CU/ARA	Beverly A Smith 5806	23665	229-2416
Council of Europe			
EUR/RPE	Richard D Harding 6428	22158	437-5229
Cuba			
ARA/CCA	Philip K Johnson Jr 4917	29364	455-2031
	Hugh V Simon Jr 4915	29292	683-4955
	*Marvin Hoffenberg 4915	29158	229-4523
CU/ARA	Dwight N Mason 5804	28061	
Cyprus (Nicosia)			
EUR/CYP	Thomas D Boyatt 4513	20529	765-4315
AID/ASIA/NE	Louis C Stamberg 6921A	29262	363-5813
CU/NEA	David W Burgoon 4419	23446	938-7321
SA/IR	Milford N Reed 3313	28226	360-4380
Czechoslovakia (Prague)			
EUR/EE	Edward Hurwitz 5221	23191	229-2649
	*Edwin E Segall 5217	23655	362-5104
EUR/SES	Ross P Titus 5227	21097	229-6778
CU/EE	Richard A Dwyer 5801	29397	332-7777
Dahomey (Cotonou)			
AF/W	Michael G Wygant 4248	23066	464-8758
AID/AFR	Frank Miller 3325	29102	978-7139
CU/AF	(Vacant) 4822	23528	
Denmark (Copenhagen)			
EUR/NE	Stephen P Dawkins 5511	20330	244-8086
CU/WE	Benjamin Tua 5807	23526	893-7499
Dominican Republic (Santo Domingo)			
ARA/CAR	John W Simms 3246	22130	528-4368
LA/CAR	Gerald F Gower 3246	22129	821-2877
CU/ARA	Fred Exton 5806	23717	363-9051
East African Community			
AID/AFR	Edwin Lofthouse 4845	28188	338-7622
Economic Commission for Africa			
IO/CMD	Robert Blucker 5321	20600	
Economic Commission for Asia and the Far East			
IO/CMD	Myles Greene 5321	21655	
Economic Commission for Europe (ECE)			
EUR/RPE	James R Tarrant 6430B	21688	573-0086
IO/CMD	Robert Blucker 5321	20600	
Economic Commission for Latin America			
IO/CMD	Myles Greene 5321	21655	
Ecuador (Quito)			
ARA/EP	Keith Guthrie 5260	28396	554-3742
LA/EP	Sidney A Chernenkoff 5260	28440	966-2287
CU/ARA	Alice R Ward 5806	23206	656-0193
Egypt, Arab Republic of			
NEA/EGY	Michael Sterner 6251	22365	965-2888
AID/ASIA/NE	Louis C Stamberg 6921A	29262	363-5813
CU/NEA	Michael D Metelits 4419	23445	530-0992

		Office Phone	Home Phone
El Salvador (San Salvador)			
ARA/CEN	Michael Cotter 5911	22342	544-3817
LA/CEN	Richard Camaur 5911	22667	434-2029
CU/ARA	Beverly A Smith 5806	23665	229-2416
Equatorial Guinea (Santa Isabel)			
AF/C	J Hall Diggs 4242	20996	737-2374
CU/AF	William P O'Brien 4820	28055	525-1598
AID/AFR	John McLaughlin 3325	28240	
Estonia			
EUR/EE	Edward Hurwitz 5221	23191	229-2649
Ethiopia (Addis Ababa)			
AF/E	Robert S Barrett IV 5238A	28852	
AID/AFR	Jay Johnson 4841	28657	860-0277
CU/AF	E Michael Southwick 4820	22748	488-9102
European Atomic Energy Commission (Euratom)			
EUR/RPE	(Vacant) 6428	20315	
	Alexander T Liebowitz 6428	20533	544-5304
European Coal and Steel Community (ECSC)			
EUR/RPE	William L Dutton Jr 6428	20531	530-6682
	Alexander T Liebowitz 6428	20533	544-5304
European Communities			
EUR/RPE	William L Dutton Jr 6428	20531	530-6682
CU/WE	Robert L Richards 5807	23715	362-3243
European Economic Community (EEC)			
EUR/RPE			
	William L Dutton Jr 6428	20531	530-6682
European Free Trade Association (EFTA)			
EUR/RPE	Richard D Harding 6428	22158	437-5229
European Launcher Development Organization (ELDO)			
EUR/RPE	(Vacant) 6428	20315	
	Alexander T Liebowitz 6428	20533	544-5304
European Programs			
AID/AFR	Erwin W Wendt 4743	23230	229-7343
European Space Research Organization (ESRO)			
EUR/RPE	(Vacant) 6428	20315	
	Alexander T Liebowitz 6428	20533	544-5304
Fiji (Suva)			
EA/ANP	Howard Lange 4206	22125	362-7693
CU/EA	Virginia Cooper 5811A	20896	587-2212
Finland (Helsinki)			
EUR/NE	John P Owens 5511	21563	652-7117
CU/WE	Benjamin Tua 5807	23526	893-7499
France (Paris)			
EUR/WE	(Vacant) 5232A	22453	
	Michael J Habib 5232A	22452	860-4613
	**Edgar J Beigel 5232A	23746	387-8676
CU/WE	Robert L Richards 5807	23715	362-3243
French Antilles			
CU/ARA	Fred Exton 5806	23717	363-9051
ARA/CAR	Keith L Wauchope 3246	22115	659-1257
French Guiana (See French Antilles)			
French Polynesia			
EA/ANP	Howard Lange 4206	22125	362-7693
French Territory of AFARS and ISSAS			
AF/E	Bruce C Rogers 5238	20849	686-1292
Gabon (Libreville)			
AF/C	J Hall Diggs 4242	20996	737-2374
AID/AFR	John McLaughlin 3325	28240	
CU/AF	William O'Brien 4820	28055	525-1598
Gambia, The (Banjul)			
AF/W	John D Vincent 4252	22865	882-0099
AID/AFR	John A Patterson 3325	29101	(703) 437-7886
CU/AF	(Vacant) 4822	23528	
Germany, Federal Republic of (Bonn)			
EUR/CE	Scott George 4228	21484	365-1209
	Nelson C Ledsky 4228	23020	530-7565
	Elwood Williams III 4228	20414	965-2844
	*Lucian Heichler 4228	22155	960-3784
	William L Swing 4228	22310	296-5540
	**Herbert L Wilgis Jr 4228	22721	654-1548
CU/WE	Paul E Storing 5807	28091	(703) 494-8979
Berlin			
EUR/CE	George L Rueckert 4229	22248	780-8826
	Robert W Becker 4229	22577	652-8673
	David F Pfotenhauer 4229	28957	451-1217
German Democratic Republic			
EUR/CE	George L Rueckert 4229	22248	780-8826
	John Becker 4229	22577	530-9236
CU/WE	Paul E Storing 5807	28091	(703) 494-8979
Ghana (Accra)			
AF/W	Walter G Ramsey 4254	28436	
AID/AFR	Joan B Coe 4640	22756	(301) 270-2820
CU/AF	Frank S Lancetti 4822	21148	548-7142
Gibraltar			
EUR/NE	Carroll L Floyd	20829	437-0191
Gilbert and Ellice Islands Colony			
EA/ANP	Howard Lange 4206	22125	362-7693
Great Britain (See United Kingdom)			
Greece (Athens)			
EUR/GRK	George T Churchill 4511	20498	(703) 534-8851
CU/NEA	David W Burgoon 4419	23446	938-7321
Greenland			
EUR/NE	Stephen P Dawkins 5511	20330	244-8086
Guadeloupe			
ARA/CAR	Keith L Wauchope 3246	22115	659-1257
Guatemala (Guatemala)			
ARA/CEN	Daniel Clare 5911	20883	589-5506
LA/CEN	James P Lockard 5911	22267	536-6452
CU/ARA	Beverly A Smith 5806	23665	229-2416

		Office Phone	Home Phone
Guinea (Conakry)			
AF/W	Michael G Wygant 4248	23066	464-8758
AID/AFR	John A Patterson 3325	29101	(703) 437-7886
CU/AF	(Vacant) 4822	23528	
Guyana (Georgetown)			
ARA/CAR	Kenneth N Rogers 3242	23449	587-0478
ARA/LA/CAR	Louis F Macary 3242	23447	333-6425
CU/ARA	Fred Exton 5806	23717	363-9051
Haiti (Port-au-Prince)			
ARA/CAR	John W Simms 3246	22130	528-4368
CU/ARA	Fred Exton 5806	23717	363-9051
Honduras (Tegucigalpa)			
ARA/CEN	Michael Cotter 5911	22342	544-3817
LA/CEN	Richard Camaur 5911	22667	434-2029
CU/ARA	Beverly A Smith 5806	23665	229-2416
Hong Kong			
EA/PRCM	Richard Holmes 4318A	21436	965-4781
CU/EA	Alfred Harding 5811	23728	363-4917
Horn of Africa (See Ethiopia and Somalia)			
Hungary (Budapest)			
EUR/EE	William S Shepard 5221	21739	299-8263
	*Richard A Christensen 5219	23747	(703) 437-7566
EUR/SES	Ross P Titus 5227	21097	229-6778
CU/EE	Richard A Dwyer 5801	29397	332-7777
Iceland (Reykjavik)			
EUR/NE	Anne Pinkney 5511	29336	966-8547
CU/WE	Benjamin Tua 5807	23526	893-7499
India (New Delhi)			
NEA/INS	*Donald W Born 5253	20701	966-2506
	Dennis H Kux 5251	21289	326-0243
AID/ASIA/SA	Julius Coles 6732	28225	(703) 281-2271
CU/NEA	Evelyn B Barnes 4419	29491	821-2661
Indonesia (Jakarta)			
EA/IMS	**Jerrold M Dion 5315	23590	
	*Arthur R Dornheim 5315	23749	654-2560
	*Albert Noonan 5315	20737	941-7048
AID/ASIA/EA	Larry Smucker 4214	29842	(301) 588-5759
CU/EA	Elizabeth A Swift 5809	28042	338-2891
Iran (Tehran)			
NEA/IRN	Byron B Morton 5252	20574	966-1387
	Michael A G Michaud 5252	20639	365-1565
AID/ASIA/NE	Louis C Stamberg 6921A	29262	363-5813
CU/NEA	Robert W Macdonald 4419	23444	549-5469
Iraq			
NEA/ARN	Gregory D Strong 6250A	20695	356-8996
AID/ASIA/NE	Louis C Stamberg 6921A	29262	363-5813
CU/NEA	Robert W Macdonald 4419	23444	549-5469
Ireland (Dublin)			
EUR/NE	Stephen P Dawkins 5511	20330	244-8086
CU/WE	Jean Lashly 5807	23205	363-7472
Israel (Tel Aviv)			
NEA/IAI	H H Stackhouse 6247A	22647	229-0134
	*Eli W Bizic 6247A	21481	591-6039
AID/SA/IR	Milford N Reed 3313	28226	360-4380
CU/NEA	Robert W MacDonald 4419	23444	549-5469
Italy (Rome)			
EUR/WE	Charles K Johnson 5232A	20381	362-2160
	*E J Beigel 5232A	23746	387-8676
	**Robert P Gallagher 5230	28210	532-8659
CU/WE	Sean M Holly 5810	20528	(703) 378-7762
Ivory Coast (Abidjan)			
AF/W	Charles L Daris 4250	20842	484-0507
AID/AFR	Frank Miller 3325	29102	978-7139
CU/AF	(Vacant) 4822	23528	
Jamaica (Kingston)			
ARA-LA/CAR	William P Kelly 3242	23449	830-2199
CU/ARA	Fred Exton 5806	23717	363-9051
Japan (Tokyo)			
EA/J	*William Piez 4210	23152	437-0704
	**John W Campbell 4210	23152	354-8118
	***Thomas C Hubbard 4210	23152	
	Roger L Dankert 4210	23152	232-8038
CU/EA	John F McDonald 5813	23725	768-5997
Jordan (Amman)			
NEA/ARN	Stephen E Ward 6250A	21018	437-6094
AID/SA/IR	William H Faulkner 3313	28226	(703) 533-0084
CU/NEA	Michael D Metelits 4419	23445	530-0992
Kenya (Nairobi)			
AF/E	Gregory Gay 5238	20857	942-9427
AID/AFR	Thomas J O'Keefe 4845	29213	354-3060
CU/AF	F Michael Southwick 4820	22748	488-9102
Khmer Republic (Phnom Penh)			
EA/LC	Andrew Antippas 5208	23133	530-5632
	James P Murphy 5206	23133	588-8720
AID/SA/C	Gerald L Kamens 5218	23972	528-3299
CU/EA	Elizabeth A Swift 5815	28042	338-2891
Korea, Republic of (Seoul)			
EA/K	*Howard Newsom 6317	22110	593-6687
	P Wesley Kriebel 6317	22332	656-7314
	Edmund H Kelly 6317	29330	365-1305
AID/ASIA/EA	Blaine Richardson 4216	29084	340-1380
CU/EA	Leon Johnson 5811A	20897	534-7546
Korea, North			
EA/K	Edmund H Kelly 6317	29330	365-1305
Kuwait (Kuwait)			
NEA/ARP	G Quincy Lumsden 5248A	20304	229-2470
CU/NEA	Michael D Metelits 4419	23445	530-0992
Laos (Vientiane)			
EA/LC	Samuel B Thomsen 5206	21449	532-2851
	Blaine D Porter 5206	21449	573-1042
AID/SA/LT	Norman L Sweet 5212	29038	338-3411
CU/EA	Elizabeth A Swift 5809	28042	338-2891

		Office Phone	Home Phone
Latvia			
EUR/EE	Edward Hurwitz 5221	23191	229-2649
Lebanon (Beirut)			
NEA/ARN	T McAdams Deford 6250A	21019	527-6984
AID/ASIA/NE	Louis C Stamberg 6921A	29262	363-5813
CU/NEA	Michael D Metelits 4419	23445	530-0992
Lesotho (Maseru)			
AF/S	Daniel Simpson 5526	28252	362-6581
	*Ollie B Ellison 5526	23275	360-7579
	**Samuel D Eaton 5526	28434	
AID/AFR	Frank Scordato 4665	22876	681-7079
CU/AF	James O Westmoreland 4820	23281	387-3227
Liberia (Monrovia)			
AF/W	(Vacant) 4252	28354	
AID/AFR	Paul Saenz 4636	21888	338-5863
CU/AF	Anthony S Dalsimer 4822	23545	785-3098
Libya (Tripoli)			
NEA/AFN	George M Lane 6253	20840	256-8773
AID/AFR	Erwin W Wendt 4743	23230	229-7343
CU/AF	Anthony S Dalsimer 4822	23545	785-3098
Liechtenstein			
EUR/CE	Bruce A Flatin 4229	28956	938-1100
Lithuania			
EUR/EE	Edward Hurwitz 5221	23191	229-2649
Luxembourg (Luxembourg)			
EUR/WE	Gilbert H Sheinbaum 5230	20718	533-3855
	*Edgar J Beigel 5232	23746	387-8676
CU/WE	Robert L Richards 5807	23715	362-3243
Macao			
EA/PRCM	Richard A Holmes 4318A	21436	965-4781
Madagascar (See Malagasy Republic)			
Malagasy Republic (Tananarive)			
AF/E	Ralph E Bresler 5242	23355	258-5205
AID/AFR	Thomas J O'Keefe 4845	29213	354-3060
CU/AF	William O'Brien 4820	28055	525-1598
Malawi (Blantyre)			
AF/E	Thomas J Burke 5242	28851	244-2905
AID/AFR	Frank Scordato 4665	22876	681-7079
CU/AF	E Michael Southwick 4820	22748	488-9102
Malaysia (Kuala Lumpur)			
EA/IMS	**Philip Gill 5315	28202	360-7423
AID/ASIA/I	Larry Smucker 4214	29842	(301) 588-5759
CU/EA	Thomas Spooner 5815	21323	966-3725
Maldives			
NEA/INS	James Leader 5251	22307	229-1675
CU/NEA	Evelyn B Barnes 4419	29491	821-2661
Mali Republic (Bamako)			
AF/W	John W Vincent 4252	22865	882-0099
AID/AFR	John A Patterson 3325	29101	(703) 437-7886
CU/AF	(Vacant) 4822	23528	
Malta (Valletta)			
EUR/NE	Robert J Carroll 5511	21562	338-1378
CU/WE	Benjamin Tua 5807	23526	893-7499
SA/IR	Milford N Reed 3313	28226	360-4380
Martinique			
ARA/CAR	Keith L Wauchope 3246	22115	659-1257
Mauritania			
AF/W	John W Vincent 4252	22865	882-0099
AID/AFR	John A Patterson 3325	29101	(703) 437-7886
CU/AF	Anthony S Dalsimer 4822	23545	785-3098
Mauritius (Port Louis)			
AF/E	Ralph E Bresler 5242	23355	258-5205
AID/AFR	Thomas J O'Keefe 4845	29213	354-3060
CU/AF	William O'Brien 4820	28055	525-1598
Mexico (Mexico, D.F.)			
ARA/MEX	**Richard F King 3906A	20661	573-7664
	*John R Hamilton 3906A	20766	768-7061
CU/ARA	Mary J Dennis 5804	23516	723-4962
Micronesia (See Trust Territories of the Pacific Islands)			
Monaco			
EUR/WE	Charles T Magee 5232A	22453	362-1587
Mongolia			
EA/PRCM	Richard A Holmes 4318A	21436	965-4781
Morocco (Rabat)			
NEA/AFN	Joseph V Montville 6253A	22030	363-3543
AID/AFR	Lynn Catoe 4743	23166	726-3721
CU/AF	Anthony S Dalsimer 4822	23545	785-3098
Mozambique (Lourenco Marques)			
AF/S	***Steven McDonald 5526	28131	370-9562
CU/AF	James O Westmoreland 4820	23281	387-3227
NATO			
EUR/RPM	Edward J Streator 6227	21626	337-1633
CU/WE	Robert L Richards 5807	23715	362-3243
Nauru			
EA/ANP	Howard Lange 4206	22125	362-7693
Nepal(Kathmandu)			
NEA/INS	Ronald D Lorton 5251	20653	524-5310
AID/ASIA/SA	Julius Coles 6732	28225	(703) 281-2271
CU/NEA	Claretta K Scott 4419	28326	548-5585
Netherlands (The Hague)			
EUR/WE	Gilbert H Sheinbaum 3246	22115	533-3855
	**Edgar J Beigel 5232A	23746	387-8676
CU/WE	Robert L Richards 5807	23715	362-3243
Netherlands Antilles (Curacao)			
ARA/CAR	Keith Wauchope 3242	23449	659-1257
CU/ARA	Fred Exton 5806	23717	363-9051
New Caledonia and New Hebrides			
EA/ANP	Howard Lange 4206	22125	362-7693

		Office Phone	Home Phone
New Zealand (Wellington)			
EA/ANP	John C Dorrance 4206	20870	299-8425
	*Howard Lange 4206	22125	362-7693
CU/EA	Thomas Spooner 5815	21323	966-3725
Nicaragua (Managua)			
ARA/CEN	Stuart Lippe 5915	20602	966-2569
LA/CEN	Thomas Mehen 5915	23079	525-7200
CU/ARA	Beverly A Smith 5806	23665	229-2416
Niger (Niamey)			
AF/W	Charles L Daris 4250	20842	484-0507
AID/AFR	Frank Miller 3325	29102	978-7139
CU/AF	(Vacant) 4822	23528	
Nigeria (Lagos)			
AF/W	***Howard K Walker 4254	23406	654-7461
AID/AFR	John D Wilson 4524	28397	356-7954
CU/AF	Frank S Lancetti 4822	21148	548-7142
Northern Rhodesia (See Zambia)			
Norway (Oslo)			
EUR/NE	Anne Pinkney 5511	29336	966-8547
CU/WE	Benjamin Tua 5807	23526	893-7499
OECD			
EUR/RPE	Melvin H Levine 6430B	20326	362-4538
CU/WE	Robert L Richards 5807	23715	362-3243
Oman (Muscat)			
NEA/ARP	Stephen W Buck 5248A	29373	686-9288
CU/NEA	Michael D Metelits 4419	23445	530-0992
Pacific Islands (General)			
EA/ANP	Howard Lange 4206	22125	362-7693
Pakistan (Islamabad)			
NEA/PAB	D M Cochran 5247	22441	(301) 874-2190
	M Gordon Jones 5247	22119	806-1641
AID/ASIA/SA	George T McCloskey 6927	23852	528-2042
CU/NEA	Joseph P Saba 4419	28035	462-8440
Panama (Panama)			
ARA/PAN	Richard Howard 2915	22060	354-8782
	Harry L Stein 2915	22240	931-0358
LA/PAN	Robert Hechtman 2915	22567	356-6386
CU/ARA	Beverly A Smith 5806	23665	229-2416
Papua New Guinea (Port Moresby)			
EA/ANP	Howard Lange 4206	22125	362-7693
CU/EA	Virginia G Cooper 5811A	20896	587-2212
Paraguay (Asuncion)			
ARA/APU	Robert C Felder 4911	28148	281-3046
LA/APU	Harry G Jacobson 4911	22152	451-4809
CU/ARA	Beverly A Smith 5806	23665	229-2416
Peru (Lima)			
ARA/EP	Myles Frechette 5258	22196	229-2407
LA/EP	Sidney A Chernenkoff 5260	28440	966-2287
CU/ARA	Alice R Ward 5806	23206	656-0193
Philippines (Manila)			
EA/PHL	*Robert T Willner 5311	21669	657-8019
	**Mark M Easton 5311	29270	528-1842
	James F Rafferty 5311	29270	530-2881
AID/ASIA/EA	Dennis M Chandler 4218A	28526	354-9466
CU/EA	Virginia Orem 5817	21263	931-1541
Poland (Warsaw)			
EUR/EE	Alfred P Brainard 5217	21070	365-0059
	*Richard A Christensen 5219	23747	(703) 437-7566
EUR/SES	Thomas Walsh 5223	23213	256-7348
CU/EE	Richard A Dwyer 5801	29397	332-7777
Portugal (Lisbon)			
EUR/IB	William P Kelly 5226A	22632	830-2199
	*Jack M Smith 5226A	20751	671-6740
CU/WE	Sean M Holly 5810	20528	(703) 378-7762
Portuguese Guinea			
AF/S	***Steven McDonald 5526	28131	370-9562
CU/AF	James O Westmoreland 4820	23281	387-3227
Qatar			
NEA/ARP	G Quincey Lumsden 5248A	20304	229-2470
CU/NEA	Michael D Metelits 4419	23445	530-0992
Reunion			
EUR/WE	Michael J Habib 5232A	21726	860-4613
Romania (Bucharest)			
EUR/EE	Martin H Van Heuven 5219	23298	469-9513
	*Richard A Christensen 5219	23747	(703) 437-7566
EUR/SES	Ross P Titus 5227	21097	229-6778
CU/EE	Emmett B Ford Jr 5801	23240	765-0247
Rwanda (Kigali)			
AF/C	William H Siefken 4242	21418	820-7292
AID/AFR	Joseph N Brooks 4524A	28403	291-3792
CU/AF	William O'Brien 4820	28055	525-1598
Samoa (See Western Samoa)			
San Marino			
EUR/WE	Charles K Johnson 5232A	20381	362-2160
Saudi Arabia (Jidda)			
NEA/ARP	Brooks Wrampelmeir 5248A	20279	362-9422
AID/ASIA/NE	Louis C Stamberg 6921A	29262	363-5813
CU/NEA	Michael D Metelits 4419	23445	530-0992
Seato			
EA/RA	Harriet Isom 4312	21200	536-1799
Senegal (Dakar)			
AF/W	John W Vincent 4252	22865	882-0099
AID/AFR	John A Patterson 3325	29101	(703) 437-7886
CU/AF	(Vacant) 4822	23528	
Seychelles			
AF/E	***Ralph E Bresler 5242	23355	258-5205
CU/AF	E Michael Southwick 4820	22748	488-9102
Sierra Leone (Freetown)			
AF/W	(Vacant) 4252	28354	
AID/AFR	John A Patterson 3325	29101	(703) 437-7886
CU/AF	Frank S Lancetti 4822	21148	548-7142

		Office Phone	Home Phone
Singapore (Singapore)			
EA/IMS	**Philip Gill 5315	28202	360-7423
AID/ASIA/EA	Larry Smucker 4214	29842	(301) 588-5759
CU/EA	Thomas Spooner 5815	21323	966-3725
Somalia (Mogadiscio)			
AF/E	***Bruce C Rogers 5238	20849	686-1292
AID/AFR	Jay Johnson 4841	28657	860-0277
CU/AF	E Michael Southwick 4820	22748	488-9102
South African Republic (Pretoria)			
AF/S	Richard J Dols 5524	23274	549-1569
	*Ollie B Ellison 5526	23275	360-7579
	**Samuel D Eaton 5526	28434	
CU/AF	James O Westmoreland 4820	23281	387-3227
South Pacific Commission			
EA/ANP	Howard Lange 4206	22125	362-7693
Southern Rhodesia (Salisbury)			
AF/S	***Daniel H Simpson 5526	28253	362-6581
CU/AF	James O Westmoreland 4820	23281	387-3227
South West Africa			
AF/S			
	William F Eaton 5526	28434	656-3811
	*Ollie B Ellison 5526	23275	360-7579
CU/AF	James O Westmoreland 4820	23281	387-3227
Spain (Madrid)			
EUR/IB	Henry Y McCown 5226A	22633	726-3789
	*Jack M Smith 5226A	20751	671-6740
CU/WE	Sean M Holly 5810	20528	(703) 378-7762
Spanish Guinea (See Equatorial Guinea)			
Spanish Sahara			
AF/W	John Vincent 4252	22865	365-3543
Sri Lanka (Ceylon) (Colombo)			
NEA/INS	James Leader 5251	22307	229-1675
AID/ASIA/SA	Julius Coles 6732	28225	(703) 281-2271
CU/NEA	Evelyn Barnes 4419	29491	821-2661
Sudan (Khartoum)			
AF/E	*Raymond F Smith 5240	23040	547-3411
AID/AFR	Erwin Wendt 4743	23230	229-7343
CU/AF	Anthony S Dalsimer 4822	23545	785-3098
Surinam (Paramaribo)			
ARA/CAR	Keith Wauchope 3246	22115	659-1257
CU/ARA	Fred Exton 5806	23717	363-9051
Swaziland (Mbabane)			
AF/S	Daniel Simpson 5526	28252	362-6581
	*Ollie B Ellison 5526	23275	360-7579
	**Samuel D Eaton 5526	28434	
CU/AF	James O Westmoreland 4820	23281	387-3227
AID/AFR	Frank Scordato 4665	22876	681-7079
Sweden (Stockholm)			
EUR/NE	John P Owens 5511	21563	652-7117
CU/WE	Benjamin Tua 5807	23526	893-7499
Switzerland (Bern)			
EUR/CE	Bruce A Flatin 4229	28956	938-1100
CU/WE	Paul E Storing 5807	28091	(703) 494-8979
Syrian Arab Republic			
NEA/ARN	T McAdams Deford 6250A	21019	527-6984
CU/NEA	Michael D Metelits 4419	23445	530-0992
Tanganyika (See United Republic of Tanzania)			
Thailand (Bangkok)			
EA/TB	John F Knowles 5210	21741	780-0296
	**Victor Tomseth 5210	23699	299-0364
	***C Lester Stermer 5210	29367	280-3787
	*James A Klemstine 5210	21741	836-4071
AID/SA/LT	Norman L Sweet 5212	29038	338-3411
CU/EA	Virginia E Orem 5817	21263	931-1541
Togo (Lome)			
AF/W	Walter G Ramsey 4254	28436	
CU/AF	Albert E Fairchild 4822	23528	
AID/AFR	Frank Miller 3325	29102	978-7139
Tonga (Nuku'alofa)			
EA/ANP	Howard Lange 4206	22125	362-7693
CU/EA	Virginia G Cooper 5811A	20896	587-2212
Trinidad and Tobago (Port-of-Spain)			
ARA/CAR	Thomas E Macklin Jr 3242	28451	333-9384
CU/ARA	Fred Exton 5806	23717	363-9051
Trucial States (See United Arab Emirates)			
Trust Territory of the Pacific Islands (Saipan)			
EA/ANP	John C Dorrance 4206	20870	299-8425
CU/EA	Virginia G Cooper 5811A	20896	587-2212
Tunisia (Tunis)			
AF/N	David L Mack 4511	20498	965-8927
AID/AFR	Gilda Varrati 4749D	23288	554-7454
CU/AF	Anthony S Dalsimer 4822	23545	785-3098
Turkey (Ankara)			
EUR/TUR	Robert S Dillon 4513	20455	538-6886
	*M Bruce Hirshorn 4513	21774	785-4763
	**Harmon Kirby 4513	21194	654-3936
AID/ASIA/NE	Craig G Buck 6486	28586	527-1364
CU/NEA	David W Burgoon 4419	23446	938-7321
Uganda (Kampala)			
AF/E	Gregory Gay 5238A	20857	942-9427
AID/AFR	Thomas J O'Keefe 4845	29212	354-3060
CU/AF	E Michael Southwick 4820	22748	488-9102
United Arab Emirates			
NEA/ARP	G Quincy Lumsden 6247A	21481	229-2470
CU/NEA	Michael D Metelits 4419	23445	530-0992
USSR (Moscow)			
EUR/SOV	William J Dyess 4219	21712	338-1222
	(Vacant) 4225	20821	
	*James L Colbert 4223	29369	362-8878
EUR/SES	Patrick J Flood 5223	23222	656-4854
CU/EE	Paul Hacker 5801	22490	

		Office Phone	Home Phone
United Kingdom (London)			
EUR/NE	Carroll Floyd 5511	20829	437-0191
CU/WE	Jean Lashly 5807	23205	363-7472
United Republic of Tanzania (Dar es Salaam)			
AF/E	***Gregory Gay 5238	20857	942-9427
AID/AFR	Edwin Lofthouse 4845	28188	338-7622
CU/AF	E Michael Southwick 4820	22748	488-9102
Upper Volta (Ouagadougou)			
AF/W	Charles L Daris 4250	20842	484-0507
CU/AF	Albert E Fairchild 4822	23528	
AID/AFR	Frank Miller 3325	29102	978-7139
Uruguay (Montevideo)			
ARA/APU	Robert C Felder 4911	28148	281-3046
LA/APU	Patricia S Matheson 4911	20467	534-0625
CU/ARA	Suzanne S Butcher 5803A	26954	931-7249
Vatican			
EUR/WE	Charles K Johnson 5232	20381	362-2160
Venezuela (Caracas)			
ARA/NC	Martin C Forrester 4256A	22747	384-4362
CU/ARA	Suzanne S Butcher 5803A	26954	931-7249
Viet-Nam (Republic of) (Saigon)			
EA/VN	James R Bullington 5207	23221	536-8934
AID/SA/VN	Miles G Wedeman 6311	29076	654-6197
CU/EA	Elizabeth A Swift 5809	28042	338-2891
Viet-Nam (North)			
EA/VN	(Vacant) 5207	29403	

		Office Phone	Home Phone
Western European Union (WEU)			
EUR/RPE	Richard D Harding 6428	22158	437-5229
Western Samoa (Apia)			
EA/ANP	Howard Lange 4206	22125	362-7693
CU/EA	Elizabeth A Swift 5809	28042	338-2891
Yemen Arab Republic (Sana'a)			
NEA/ARP	Stephen W Buck 5248A	29373	686-9288
AID/ASIA/NE	Louis C Stamberg 6921A	29262	363-5813
CU/NEA	Michael D Metelits 4419	23445	530-0992
Yemen, People's Democratic Republic of			
NEA/ARP	Stephen W Buck 5248A	29373	686-9288
CU/NEA	Robert W Macdonald 4419	23444	549-5469
Yugoslavia (Belgrade)			
EUR/EE	Harry J Gilmore 5220	22140	538-4113
	*Edwin E Segall 5217	23655	362-5104
CU/EE	Mary Rose Brandt 5801	23696	333-5035
Zaire, Republic of			
AF/C	Robert R Strand 4238	22216	560-7580
AID/AFR	Mabel L Warnecke 4636	28422	785-0993
CU/AF	William O'Brien 4820	28055	525-1598
Zambia (Lusaka)			
AF/E	***Thomas J Burke 5242	28851	244-2905
AID/AFR	Frank Scordato 4665	22876	681-7079
INR/RAA	Lambert Heyniger 7533	23084	686-9132
CU/AF	E Michael Southwick 4820	22748	488-9102

Zanzibar (See United Republic of Tanzania)

COMMISSIONS, COMMITTEES, AND ADVISORY GROUPS

COMMISSIONS

AMERICAN REVOLUTION BICENTENNIAL COMMISSION
736 Jackson Place NW 20006 (STOP 276) 382-8071

COMMISSION ON THE ORGANIZATION OF THE GOVERNMENT FOR THE CONDUCT OF FOREIGN AFFAIRS
2025 M St NW 20506 254-9850

INTERNATIONAL BOUNDARY AND WATER COMMISSION UNITED STATES AND MEXICO (IBWC)
El Paso, Texas 79950 (for Information) 3910 21317

INTERNATIONAL BOUNDARY COMMISSION UNITED STATES AND CANADA (IBC)
7810 GAO, 441 G St NW 20548 783-9151

INTERNATIONAL JOINT COMMISSION (IJC) 1717 H St NW 20440 (STOP 86) 29456

RADIO TECHNICAL COMMISSION FOR AERONAUTICS (RTCA)
Suite 655 1717 H St NW 20006 296-0484

COMMITTEES

The following list of committees is abridged. General information on all Department of State committees may be obtained from Mrs. Sue M Moreland, Advisory Committee Management Officer, M/MS, Ext. 23470
Inquiries regarding the listings under Faculty Advisers and Members should be addressed to Donald C Bergus, M/FSI, Rm. 1200, SA-3, (9) 235-8752 and under Political Advisers to Capt. John R Dewenter, PM, Rm. 7428, Ext. 28688

PUBLIC ADVISORY
Advisory Committee on "Foreign Relations of the United States"
Chairman William M Franklin (PA/HO) 619 SA-2 21931
Advisory Committee of the Foreign Service Institute
Office of Academic Relations
Donald C Bergus (M/FSI) 1204 SA-3 ..... (9) 235-8770
Advisory Committee on International Business Problems
Executive Director Daniel M Searby (EB/CBA) 3336 21625
Advisory Committee on International Intellectual Property
Chairman Daniel M Searby (EB/CBA) 3336 21625
Advisory Committee on International Organizations
Louis E Frechtling (IO/PPR) 6328 28588
Advisory Committee on the Law of the Sea
Myron H Nordquist (D/LOS) 4321 29098
Advisory Committee on Private International Law
Chairman Richard D Kearney (L) 4535A 28134
Advisory Committee on Science & Foreign Affairs
Executive Secretary J Kenneth Mansfield (SCI) 7830 23622
Advisory Committee to the United States National Section of the Inter-American Tropical Tuna Commission
Office of Special Assistant to the Secretary for Fisheries and Wildlife and Coordinator of Ocean Affairs (S/FW-COA)
Richard T. LeRoy 3212 20650
Advisory Committee to the United States Section, International North Pacific Fisheries Commission
Office of Special Assistant to the Secretary for Fisheries and Wildlife and Coordinator of Ocean Affairs (S/FW-COA)
Stuart Blow 3212 21727
Advisory Panel on Academic Music
Executive Secretary Beverly S Gerstein (CU/CP) 417 SA-2 22846
Advisory Panel on Dance
Executive Secretary Beverly S Gerstein (CU/CP) 417 SA-2 22846
Advisory Panel on Drama
Executive Secretary Beverly S Gerstein (CU/CP) 417 SA-2 22846
Advisory Panel on Folk Music and Jazz
Executive Secretary Beverly S Gerstein (CU/CP) 417 SA-2 22846
Advisory Panel on International Law
Office of the Legal Adviser (L)
Oliver Thomas Johnson Jr 6425 29417
Advisory Panel on Music
Executive Secretary Beverly S Gerstein (CU/CP) 417 SA-2 22846
Fine Arts Committee
Chairman Clement E Conger (M/FA) 7310 20298

General Advisory Committee on Arms Control and Disarmament
Staff Director Judith Cole (ACDA/D) 5933 28478
Government Advisory Committee on International Book and Library Programs
Executive Secretary Carol M Owens (CU/ACS) 418 SA-2 22841
National Review Board for the Center for Cultural and Technical Interchange Between East and West
Executive Secretary Carol M Owens (CU/ACS) 418 SA-2 22841
Northwest Atlantic Fisheries Advisory Committee
Office of Special Assistant to the Secretary for Fisheries and Wildlife and Coordinator of Ocean Affairs (S/FW-COA)
William L Sullivan Jr 3210A 22009
Ocean Affairs Advisory Committee
Deputy Special Assistant for Fisheries and Wildlife
William L Sullivan (S/FW-COA) 3210A 22009
Overseas Schools Advisory Council
Chairman Ernest N Mannino (A/OS) 234 SA-6 ..... (9) 235-9592
Shipping Coordinating Committee
Chairman Ronald A Webb (EB/MA) 2830 21313
US Advisory Commission on International Educational and Cultural Affairs, Secretariat (CU/ACS)
Director Margaret G Twyman 420 SA-2 22764
United States National Committee for the International Radio Consultative Committee (CCIR)
Chairman Gordon L Huffcutt (EB/TT/TD) 5822 22631
United States National Committee for the International Telegraph and Telephone Consultative Committee (CCITT)
Chairman Richard T Black (EB/TT/TD) 5824 21007

OPERATIONAL
Board of Foreign Scholarships
Executive Secretary and Director Operations Staff (CU/BFS)
Ralph H Vogel 4825 22837
US National Commission for UNESCO
Executive Secretary and Director Secretariat (IO/UCS)
John E Upston 500 SA-2 22762

INTERAGENCY
(The Department of State Participates In, But Does Not Chair, the Following Committees)
Committee for the Implementation of Textile Agreements (CITA)
Harry M Phelan (EB/ORF/ICD/FTD) 3421 20280
Interdepartment Radio Advisory Committee (IRAC)
Gordon L Huffcutt (EB/TT/TD) 5822 22631
National Advisory Council on International Monetary and Financial Policies (NAC)
Matilda L Milne, International Monetary Fund Matters (EB/IFD) 2529A 20500
Richard E Benedick, All Matters Except IMF (EB/IFD/ODF) 2833 20640
National Security Council (NSC)
Deputy Executive Secretary (S/S) 7224 23126
Trade Executive Committee (TEC)
Executive Secretary Morton Pomeranz (STR) 720 1800 G St NW ..... (9) 395-6971
Trade Information Committee (TIC)
Chairman Louis C Krauthoff II (STR) 725 1800 G St NW ..... (9) 395-3434
Trade Staff Committee (TSC)
Chairman Allen H Garland 729 1800 G St NW ..... (9) 395-3395
Staff Assistant Carolyn Jahn (STR) 729 1800 G St NW ..... (9) 395-3395
US-FAO Interagency Committee (FAO)
James A Placke (EB/ORF/OFP) 3427 23090
Thomas T Turqman (EB/ORF/ICD/TRP) 3423A 23059
John L Mills (IO/AGR) 5327 22525

FACULTY ADVISERS AND MEMBERS

National War College (NWC) Fort McNair, Washington, D.C. 20315
Deputy Commandant for International Affairs William Leonhart ..... (9) 693-8204
Department of International Relations and Area Studies Chairman Robert A Fearey ..... (9) 693-8384
Faculty Member: William H Witt ..... (9) 693-8383
Industrial College of the Armed Forces (ICAF) Fort McNair, Washington, D.C. 20315
State Department and Foreign Affairs Adviser Delmar R Carlson ..... (9) 693-8306
Army War College (AWC) Carlisle Barracks, Pennsylvania 17013
Diplomatic Adviser to the Commandant Archer K Blood ..... Dial 8-0 717-245-3505
Naval War College (NavWC) Newport, Rhode Island 02840
State Department Adviser to the President Frank E Maestrone ..... Dial 8-0 401-841-2245 or 3909
Air University (AU) Maxwell Air Force Base, Alabama 36112
State Department Adviser John P Walsh ..... Dial 8-0 205-293-2819

U S Air Force Academy (USAF) Colorado 80840
Faculty Member Dan W Figgins ..... Dial 8-0 303-472-2270
US Naval Academy (USNA) Annapolis, Maryland 21402
Faculty Member Arthur E Breisky ..... Dial 8-0 301-267-3579
US Military Academy (USMA) West Point, N.Y. 10996
Faculty Member Department of Social Sciences Craig Baxter ..... Dial 8-0 914-938-2802

POLITICAL ADVISERS

Political Adviser to Commander in Chief, Atlantic Command (CINCLANT) Norfolk, Virginia 23511
Emory C Swank ..... Dial 8-0 804-444-6104
Political Adviser to Commander in Chief, Pacific Command (CINCPAC) Honolulu, Hawaii, FPO San Francisco, 96610
Morton I Abramowitz ..... Dial 8-0 808-477-6606
Political Adviser to Commander, Military Airlift Command (MAC) Scott Air Force Base, Illinois
Theodore A Tremblay ..... Dial 8-0 618-256-2026
Political Adviser to Commander, U.S. Coast Guard, NASSIF Bldg., Dept. of Transportation, 7th and D Streets, SW, Washington, D.C.
Ben F Dixon 62278
Political Adviser and Special Assistant to the Chief of Naval Operations, the Pentagon
Glenn R Cella ..... (9) 694-3191

BOARD OF APPELLATE REVIEW

Chairman, Edward G Misey (M/BAR) 215 SA-6 ..... (9) 235-9610 530-4806

DEPARTMENT OF STATE FIELD OFFICES*

DESPATCH AGENTS (DA)-SUPPLY AND TRANSPORTATION DIVISION (OPR/ST)

Baltimore, Md 21202, Norman S. Brooks, 403 US Customs House	301-962-3620
Miami, Fla 33148, Gerald L Writt, P.O. Box 396, International Airport Br	305-526-2905
New York, NY 10007, William Taback, 26 Federal Plaza Rm 4033	212-264-1356
San Francisco, Calif. 94111, Stephen E Lato, 555 Battery St	415-556-6460

PASSPORT AGENCIES-PASSPORT OFFICE (PPT)

Boston, Mass 02203, John J Flynn, Jr John F Kennedy Bldg Gov't Center	617-223-5300
Chicago, Ill. 60604, Elmo G Poole, Everett M Dirksen Bldg, 219 S Dearborn St Rm 244A	312-353-7155
Honolulu, Hawaii 96813, Edward N Hart, 304 Federal Bldg., 335 Merchant St	808-546-2130
Lawndale, Calif 90261, Gene Burke, Hawthorne Federal Bldg, Rm 2W16, 15000 Aviation Blvd	213-536-6503
Los Angeles Passport Agency, Hawthorne Federal Bldg, Rm 2W16, 15000 Aviation Blvd, Lawndale, Calif 90261	536-6503
Miami, Fla 33130, Beatrice Mite, Rm 812, FOB, 51 Southwest First Ave	305-350-4681
New Orleans, La 70130, Calvin W Day, International Trade Mart, Rm 400, 2 Canal St	504-527-6161
New York, NY 10020, Joseph R Callahan, Rockefeller Center, 630 Fifth Ave	212-971-7104
Philadelphia, Pa 19106, Vivian A Ferrin, Federal Bldg, Rm 4426 600 Arch St	215-597-7480
San Francisco, Calif 94102, S M Jeppson, Rm 1405, FB 450 Golden Gate Ave	415-556-2630
Seattle, Wash 98101, Ann Hutchinson, 225 Logan Bldg, 500 Union St	206-442-4395

RECEPTION CENTERS-COMMUNITY RELATIONS DIVISION (CU/IVF/C)

Honolulu, Hawaii 96815, Director Milton C Walstrom, Suite 209, 2227A Kalakaua Ave	923-4981
Miami, Fla 33130, Director, Maurice J Scanlon, Rm 1304, FOB 51 Southwest First Ave	305-350-5543
New Orleans, La 70130, Director Thomas D Huff, Suite 2945, International Trade Mart, 2 Canal St	504-527-6137
New York, NY 10019, Director Grace More Belt, 1601 Fisk Bldg, 250 West 57th Street	212-971-5647
San Francisco, Calif 94102, Director Bernice W Behrens, 112 FOB 50 Fulton St	415-556-3990

US MISSION TO THE UNITED NATIONS (USUN)

US Representative to the United Nations John Scali, 799 UN Plaza, New York, NY 10017	212-573-6461
Deputy Representative to the United Nations W Tapley Bennett, 799 UN Plaza New York, 10017	212-573-6447
Administrative Affairs	212-573-6471
Economic and Social Affairs	212-573-6438
International Legal Affairs	212-573-6415
International Organization Affairs	212-573-6445
Political Affairs	212-573-6411
Public Affairs	212-573-6591
Information	212-573-6501

*Calls to the above offices should be made through the FTS System except for
Honolulu-Dial IDS Code 106 from 7:45 p.m. to 11:00 a.m.
Dial San Francisco, area code 415 556-0220 from 11:00 a.m. to 7:45 p.m.

LIAISON OFFICES IN THE DEPARTMENT OF STATE

CENTO	Central Treaty Organization (NEA/RA)	23121, 20267
CIA	Central Intelligence Agency Room 6638	20950
DIA	Defense Intelligence Agency Room 6530	20970
DLO	Defense Liaison for Communications (DLO) Room 44A23	22428
FAO	Food and Agriculture Organization	
	Organization Matters (IO/AGR)	22525
	Trade and Commodities (ORF)	23090
GAO	General Accounting Office (BF/OAG)	22320
GPO	Government Printing Office (PBR) Room 1841	20550
IAEA	International Atomic Energy Agency (IO/SCT)	23511
IBRD	International Bank for Reconstruction and Development (AID)	21201
IBWC	International Boundary and Water Commission	
	U.S. and Mexico Room 3910	21317
ICAO	Internationational Civil Aviation Organization (OA)	20702
ICEM	Intergovernmental Committee for European Migration (S/R)	22259
ILO	International Labor Organization (IO/LABW)	21121
IMCO	Inter-Governmental Maritime Consultative Organization (EB/TT/MA)	22655
IMF	International Monetary Fund (EB/IFD)	20640
INTERIOR	Interior Department Room 2442A	20891
IO/UCS	Secretariat-U.S. National Commission for UNESCO	22762
ITU	International Telecommunication Union (TD)	23405
NATO	North Atlantic Treaty Organization (EUR)	21627
	Administrative Arrangements for Conferences (OIC)	21306
OAS	Organization of American States (ARA/USOAS)	29376
	CITEL Inter-American Telecommunications Conference (EB/TT/TD)	21007
PA/PS	Non-Governmental Organizations (PA/PS/OL)	20772
SEATO	Southeast Asia Treaty Organization (EA/RA)	21200
SPC	South Pacific Commission (EA/ANP)	22125
UN	UN Information Center	296-5370
	United Nations (General Information) (IO)	20492
	Administrative Arrangements for US Delegations to UN Conferences (OIC)	21306
	Coordinator for Multilateral Development (IO/CMD)	22506
	Recruitment of Americans for International Organizations (IO/EX)	21045
	Reference Section (IO/EX)	27992
	Security and Armaments Limitation Problems (UNP)	21206
	Trusteeship and Dependent Areas (UNP)	20944
	UN Budgetary and Administrative Policy (IO/UN/BAPS)	23049
	UN Political and Security Affairs (UNP)	28114
	UN System Coordination (IO/UN/COR)	21546
UNESCO	United Nations Educational, Scientific and Cultural Organization (IO)	23619
UPU	Universal Postal Union (TD)	22723
USCG	United States Coast Guard 3214	22047
USSS	United States Secret Service 2117A	(24-hour number) 29738
WHO	World Health Organization (IO/HDC)	20591
WMO	World Meteorological Organization (IO/SCT)	23511

CHANCERIES

Afghanistan 2341 Wyo Ave (20008) ..... AD 4-3770
Algerian Interests Sect, Embassy of Guinea
2118 Kalorama Rd (20008) 234-7246
Argentina 1600 New Hamp Ave (20009) ..... DE 2-7100
Australia 1601 Mass Ave (20036) 797-3000
Austria 2343 Mass Ave (20008) 483-4474
Bahamas 600 New Hamp Ave (20037) 338-3940
Bangladesh 2123 Calif St (20008) 737-9169
Barbados 2144 Wyo Ave (20008) 387-7374
Belgium 3330 Garfield St (20008) 333-6900
Bolivia Suite 213, 1145 19th St (20036) 223-9610
Botswana 4301 Conn Ave (20008) 244-4991
Brazil 3006 Mass Ave (20008) 797-0100
Bulgaria 2100 16th St (20009) ..... DU 7-7969
Burma 2300 S St (20008) ..... DE 2-9044
Burundi 2717 Conn Ave (20009) 387-4477
Cameroon 2349 Mass Ave (20008) 265-8790
Canada 1746 Mass Ave (20036) 785-1400
Central African Republic 1618 22d St (20008) 265-5637
Chad 1132 New Hamp Ave (20037) 331-7697
Chile 1736 Mass Ave (20036) 785-1746
China 2311 Mass Ave (20008) ..... NO 7-9000
Colombia 2118 Leroy Pl (20008) ..... DU 7-5828
Costa Rica 2112 S St (20008) ..... AD 4-2945
Cyprus 2211 R St (20008) 462-5772
Czechoslovakia 3900 Linnean Ave (20008) 363-6315
Dahomey 2737 Cathedral Ave (20008) 232-6656
Denmark 3200 Whitehaven St (20008) ..... AD 4-4300
Dominican Republic 1715 22d St (20008) ..... DE 2-6280
Ecuador 2535 15th St (20009) ..... AD 4-7200
Egypt 2310 Decatur Pl (20008) 232-5400
El Salvador 2308 Calif St (20008) ..... CO 5-3480
Estonia 9 Rockefeller Plaza, New York City (10020) ..... (212) 247-1450
Ethiopia 2134 Kalorama Rd (20008) ..... AD 4-2281
European Communities (Delegation of) Suite 707,
2100 M St (20037) 872-8350
Fiji Suite 520, 1629 K St (20006) 296-3928
Finland 1900 24th St (20008) ..... HO 2-0556
France 2535 Belmont Rd (20008) ..... AD 4-0990
Gabon 2210 R St (20011) 797-1000
Germany 4645 Reservoir Rd (20007) 331-3000
Ghana 2460 16th St (20009) 462-0761
Great Britain 3100 Mass Ave (20008) 462-1340
Greece 2221 Mass Ave (20008) ..... NO 7-3168
Guatemala 2220 R St (20008) ..... DE 2-2865
Guinea 2112 Leroy Pl (20008) ..... HU 3-9420
Guyana 2490 Tracy Pl (20008) 265-6900
Haiti 4400 17th St (20011) ..... RA 3-7000
Honduras 4715 16th St (20011) 723-4923
Hungary 2437 15th St (20009) ..... DU 7-3800
Iceland 2022 Conn Ave (20008) ..... CO 5-6653
India 2107 Mass Ave (20008) ..... CO 5-5050
Indonesia 2020 Mass Ave (20036) 293-1745
Iran 3005 Mass Ave (20008) 483-5500
Iraqi Interests Sect, Embassy of India
1801 P St (20036) 483-7500
Ireland 2234 Mass Ave (20008) 483-7639
Israel 1621 22d St (20008) ..... HU 3-4100
Italy 1601 Fuller St (20009) ..... AD 4-1935
Ivory Coast 2424 Mass Ave (20008) ..... HU 3-2400
Jamaica 1666 Conn Ave (20009) 387-1010
Japan 2520 Mass Ave (20008) 234-2266
Jordan 2319 Wyo Ave (20008) ..... CO 5-1606
Kenya 2249 R St (20008) 387-6101
Khmer Republic 4500 16th St (20011) 726-2404
Korea 2320 Mass Ave (20008) 483-7383
Kuwait 2940 Tilden St (20008) 966-0702
Laos 2222 S St (20008) ..... DE 2-6416
Latvia 4325 17th St (20011) ..... RA 6-8213
Lebanon 2560 28th St (20008) 332-0300
Lesotho 1601 Conn Ave (20009) 462-4190
Liberia 5201 16th St (20011) ..... RA 3-0437
Libya 2344 Mass Ave (20008) 232-1315
Lithuania 2622 16th St (20009) ..... AD 4-5860
Luxembourg 2210 Mass Ave (20008) 265-4171
Madagascar 2374 Mass Ave (20008) 265-5525
Malawi 2362 Mass Ave (20008) 234-9313
Malaysia 2401 Mass Ave (20008) ..... AD 4-7600
Mali 2130 R St (20008) ..... DE 2-2249
Malta 2017 Conn Ave (20008) 462-3611
Mauritania 2129 Leroy Pl (20008) 232-5700
Mauritius 4301 Conn Ave (20008) 244-1491
Mexico 2829 16th St (20009) ..... AD 4-6000
Morocco 1601 21st St (20009) 462-7979
Nepal 2131 Leroy Pl (20008) 667-4550
Netherlands 4200 Linnean Ave (20008) 244-5300
New Zealand 19 Observatory Circle (20008) ..... CO 5-1721
Nicaragua 1627 New Hamp Ave (20009) ..... DU 7-4371
Niger 2204 R St (20008) 483-4224
Nigeria 1333 16th St (20036) ..... AD 4-4800
Norway 3401 Mass Ave (20007) ..... FE 3-6000
Oman 2342 Mass Ave (20008) 387-1980
Pakistan 2315 Mass Ave (20008) ..... DE 2-8330
Panama 2862 McGill Ter (20008) 483-1407
Paraguay 2400 Mass Ave (20008) ..... HU 3-6960
Peru 1700 Mass Ave (20036) 833-9860
Philippines 1617 Mass Ave (20036) 483-1414
Poland 2640 16th St (20009) ..... AD 4-3800
Portugal 2125 Kalorama Rd (20008) 265-1643
Qatar 2721 Conn Ave (20008) 332-2300
Romania 1607 23d St (20008) ..... AD 2-4747
Rwanda 1714 New Hamp Ave (20009) 232-2882
Saudi Arabia 1520 18th St (20036) 483-2100
Senegal 2112 Wyo Ave (20008) 234-0540
Sierra Leone 1701 19th St (20009) 265-7700
Singapore 1824 R St (20009) 667-7555
Somalia, Suite 1109, 1875 Conn Ave (20009) ..... AD 4-3261
South Africa 3051 Mass Ave (20008) 232-4400
Spain 2700 15th St (20009) ..... CO 5-0190
Sri Lanka (Ceylon) 2148 Wyo Ave (20008) 483-4025
Sudan 3421 Mass Ave (20007) 338-8565
Swaziland 4301 Conn Ave (20008) 362-6683
Sweden 600 New Hamp Ave (20037) 965-4100
Switzerland 2900 Cathedral Ave (20008) ..... HO 2-1811
Tanzania 2010 Mass Ave (20036) 872-1005
Thailand 2300 Kalorama Rd (20008) 667-1446
Togo 2208 Mass Ave (20008) 234-4212
Trinidad/Tobago 2209 Mass Ave (20008) 232-3134
Tunisia 2408 Mass Ave (20008) ..... AD 4-6644
Turkey 1606 23d St (20008) ..... NO 7-6400
Uganda 5909 16th St (20011) 726-7100
Union of Soviet Socialist Republics 1125 16th St (20036) ..... NA 8-8548
Upper Volta 5500 16th St (20011) 726-0992
Uruguay 1918 F St (20006) 628-1336
Venezuela 2445 Mass Ave (20008) 265-9600
Viet-Nam 2251 R St (20008) ..... AD 4-4860
Yemen 600 New Hamp Ave (20037) 965-4760
Yugoslavia 2410 Calif St (20008) ..... HO 2-6566
Zaire 1800 New Hamp Ave (20009) 234-7690
Zambia 2419 Mass Ave (20008) 265-9717

GOVERNMENTAL INTERDEPARTMENTAL DIAL CODES

All listings, except those preceded by asterisks are thru-dial codes. Listings preceded by a single asterisk are on Centrex (Zone A). Listings preceded by a double asterisk are on other Centrex switchboards. See instructions on cover for dialing these listings. Switchboard numbers in parentheses are information numbers.

INFORMATION: To reach information on the IDS on thru-dial codes, dial code and "0" except for the following:

11, dial (9) 69-70111	138, dial 100	193, dial 100
13, dial 1330	153, dial 100	195, dial 11 70111
14, dial 14-62474	154, dial 100	196, dial 196413
16, dial 100	156, dial 100	197, dial 197 2000
101, dial 100	174 dial 117-0111	1232, dial 1232-8291
118, dial 100	183, dial 18370	1629, dial 1629 2111

To obtain information on Code 169:
Non-Centrex Swbds: Dial 105
Metro Centrex Swbds: Dial 100
Other Centrex Swbds: Dial 655-4000

Agency	Zip Code	Dial Code	Mail Stop
A			
Accounts, Bureau of (393-6400)	20226	184	224
*ACTION (655-4000)	20525	193	
Advisory Commission on Inter-Governmental Relations (382-4952)	20575	128	445
*Agency for International Development (655-4000)	20523	101 or 156	100
**Agriculture, Department of (655-4000)	20250	151	209
**Agriculture Research Center Beltsville, Md (655-4000)	20251	157	209
**Air Force, Department of (545-6700)	20330	11	103
**Alaska Railroad (426-0893)	20240	118	206
Alien Property, Office of (737-8200)	20537	187	219
American Revolution Bicentennial *Commission (655-4000)	20276	193	276
Andrews Air Force Base (981-9111)	20331	185	12
Antarctic Projects Officer United States (382-1794)	20450	128	60
Appalachian Regional Commission (783-9200)	20235	189	206
Area Redevelopment Administration (783-9200)	20230	189	
**Arlington Hall Station (545-6700)	22212	11	242
Armed Forces Institute of Pathology (723-1000)	20012	198	215
**Armed Services Police Detachment (545-6700)	20390	11	
*Arms Control and Disarmament Agency (632-2034)	20451	101	258
*Army Strategy and Tactics Analysis Group, Bethesda, Md (654-9000)	20014	195	
**Army, Department of (545-6700)	20310	11	103
Army Topographic Command, US (229-6500)	20315	140	32
Atomic Energy Commission (973-1000)	20545	119	4
Attorney General (737-8200)	20530	187	219
B			
Board of Governors of Federal Reserve System (737-1100)	20551	147	45
Bolling Air Force Base (697-0111)	20332	197	11
**Botanic Gardens (224-3121)	20024	180	304
Budget, Bureau of (See Management & Budget, Office of)		103	20
Bureau of Engraving and Printing (393-6400)	20226	184	213
**Bureau of Standards, National (655-4000)	20234	154	3

#For extensions beginning with 2 - IDS code is 101
For extensions beginning with 7 - IDS code is 16

OFFICIAL WORKING HOURS OF THE PRINCIPAL GOVERNMENT AGENCIES

Agriculture Department	8:15 to 4:45
Air Force Department of	8:15 to 5:15
Army Department of	8:15 to 5:15
Civil Service Commission	8:00 to 4:30
Commerce Department	8:30 to 5:00
Federal Communications Commission	8:30 to 5:00
Federal Power Commission	8:30 to 5:00
Federal Reserve Board	8:45 to 5:15
General Accounting Office	8:15 to 4:45
General Services Administration	
Office of the Administrator	8:45 to 5:15
Office of Contract Settlement	9:00 to 5:30
Federal Supply Service	8:30 to 5:00
National Archives and Records Service	8:45 to 5:15
Public Building Service	8:45 to 5:15
Government Printing Office	24 hour
Health Education & Welfare Department	9:00 to 5:30
Housing & Urban Development	8:45 to 5:15
Interior Department	7:45 to 4:15
Justice Department	9:00 to 5:30
Labor Department	8:15 to 4:45
Maritime Commission	8:45 to 5:15
National Academy of Sciences	8:30 to 5:00
National Science Foundation	8:30 to 5:00
Navy Department	8:00 to 4:30
Postal Service	8:15 to 5:45
Securities and Exchange Commission	9:00 to 5:30
Social Security Administration	9:00 to 5:30
State Department	8:45 to 5:30
Tariff Commission	8:45 to 5:15
Treasury Department	9:00 to 5:30
US Information Agency	8:45 to 5:30
Veterans Administration	8:00 to 4:30

Agency	Zip Code	Dial Code	Mail Stop
**Bureau of Standards, Gaithersburg, Md (301-921-1000)	20234	164	
C			
**Capitol, U.S. (224-3121)		180	304
**Census, Bureau of The (655-4000)	20233	173	396
Central Intelligence Agency (351-1100)	20505	143	64
Civil Aeronautics Board (393-3111)	20428	128	235
*Civil Service Commission (655-4000)	20415	101	227
Coast and Geodetic Survey (656-4088)	20852	14	206
**Coast Guard, U.S. (655-4000)	20591	118	280
Commerce, Department of (783-9200)	20230	189	206
*Commission on Civil Rights (655-4000)	20230	193	152
Controller of the Currency, Office of (393-6400)	20220	184	223
Comptroller General (393-4621)	20548	129	308
Council of Economic Advisers (395-3000)	20506	103	20
Court of Claims (382-8446)	20005	128	53
Court of Customs and Patent Appeals (628-4696)	20439	128	89
Court of General Sessions, D.C. (628-6000)	20001	137	
Customs, Bureau of (393-6400)	20226	184	311
D			
**Defense, Department of (545-6700)	20301	11	103
Defense Lending, Office of (393-6400)	20220	184	223
Defense Materials Service (343-1100)	20405	183	29
Demonstrations and Intergovernmental Relations, Office of (393-4160)	20410	128	98
Department of (See other part of title)			
Departmental Auditorium (783-9625)	20407	13	206
Disbursement, Division of (393-6400)	20220	184	224
**District Attorney, U.S. (655-4000)	20001	118	
D.C. Dept of Veterans Affairs (737-5050)	20315	1249	
District of Columbia General Hospital (547-9200)	20003	1238	
District of Columbia Government (628-6000)	20005	137	
District of Columbia Redevelopment Land Agency (393-3111)	20005	128	
District of Columbia Rehabilitation Service (629-4320	20005	137	
District of Columbia Water Department (462-4430)	20001	1221	
District Unemployment Compensation Board (393-7915)	20001	1237	
Drug Enforcement Administration (382-5551)		128	349
E			
Eastern Regional Renegotiation Board (393-3111)	20447	128	42
Education, D.C. Board of (628-6000)	20005	137	1219
Education, U.S. Office of (963-1110)	20202	13	113
Employees Compensation, Bureau of (393-2420)	20211	110	275
Employees Compensation Appeals Board (393-2420)	20210	110	137
Employment Security, Bureau of (393-2420)	20210	110	275
Employment Service, District of Columbia (393-6151)	20004	1237	
Environmental Health Service		153	
*Environmental Protection Agency			
401 M St SW (655-4000)		193	
1129 20th St NW (655-4000)		193	
**Environmental Science Services Administration (655-4000)	20852	154	
Equal Employment Opportunity Commission (343-1100)	20506	183	378
**Executive Office of the President (395-3000)	20506	103	28
Export-Import Bank of U.S. (737-7890)	20571	128	292
F			
Farm Credit Administration (737-4142)	20587	138	200
*Federal Aviation Administration (655-4000)	20553	118	34
Federal Bureau of Investigation (393-7100)	20535	175	94
*Federal Communications Commission (655-4000)	20554	101	201A
Federal Credit Unions, Bureau of (963-1110)	20201	13	367
Federal Deposit Insurance Corporation (393-8400)	20429	1236	260
Federal Home Loan Bank Board (783-7210)	20552	129	305
Federal Housing Administration (393-4160)	20411	138	341
Federal Maritime Commission (783-5200)	20573	128	193
Federal Mediation and Conciliation Service (393-7350)	20427	110	33
Federal National Mortgage Association (393-4160)	20414	138	295
Federal Power Commission (783-5200)	20426	129	22
Federal Prison Industries (737-8200)	20537	187	305B
Federal Radiation Council (393-3111)	20449	128	449
Federal Records Center (735-2000)	22314	157	386
Federal Register (962-8626)	20405	139	220
Federal Reserve Board (737-1100)	20551	147	45
Federal Safety Council (393-2420)	20210	110	205
**Federal Supply Service (963-1110)	20405	16	353
*Federal Trade Commission (655-4000)	20580	193	221
Field Services, Office of Dept of Commerce (967-3178)	20230	189	206
Fine Arts, Commission of (343-1100)	20240	183	43
**Fleet Reserve (545-6700)	20370	11	103
Flight Information Division (963-1110)	20553	1330	
**Flood Control (545-6700)	20315	11	107
Food and Agriculture Organization of The U.N. (737-7614)	20437	111	165
Food and Drug Administration (963-1110)	20204	153	155
Foreign Assets Control (964-2307)	20220	184	223
Foreign Claims Settlement Commission (382-7700)	20579	128	261
Foreign Trade Zones Board (783-9200)	20230	189	206
Fort Belvoir (703-781-8500)	22060	192	
Fort Detrick (663-1111)	21701	1625	
**Fort Lesley J McNair (545-6700)	20315	11	315
Fort Meade (301-667-6261)	20755	150	
Fort Monroe, Hampton Va (703-727-2111)	23351	1629	
Fort Myer (525-2700)	22208	11	52

#For extensions beginning with 2 - IDS code is 101
For extensions beginning with 7 - IDS code is 16

Agency	Zip Code	Dial Code	Mail Stop
Fort Myer, South Area (545-6700)	22208	11	52
Fort Ritchie, Md (301-871-1300)	21719	196	
Freedmens Hospital (232-6262)	20201	1624	321
G			
General Accounting Office-Main (783-5200)	20548	129	308
General Services Administration (343-1100)	20405	183	29
Region 3 (963-1110)	20407	13	218
Geodetic Survey, Coast and (949-5310)	20852	189	206
**Geographic Names, Board on (986-2305)	20240	11	43
**Geological Survey (655-4000)	20242	154	29A
Reston, Va (860-7000)			
Government Printing Office (541-3000)	20401	149	370
Great Lakes Pilotage Administration (967-4062)	20230	189	
H			
Health Education and Welfare, Dept of (963-1110)	20201	169	367
**Hearings and Appeals, Bureau of (393-3111)	20201	156	199
Highway Research U.S. (961-1334)	20418	1224	44
**Housing Assistance Administration (755-5111)	20413	138	99
*Housing and Urban Development, Department of (655-4000)	20410	138	98
Howard University (387-6100)	20001	151	381
I			
Immigration and Naturalization Service (547-9000)	20536	196	234
Income Tax Information, Federal (337-0450)	20224	184	203
Indian Claims Commission (393-3111)	20001	128	308
Inter-American Defense College, Fort McNair (545-6700)	20315	11	
Inter-American Development Bank (393-4171)	20577	128	243
Inter-American Institute of Agricultural Science (393-8450)	20006	176	243
Inter-Governmental Committee for European Migration (232-8000)	20036	1248	
Interior, Department of (343-1100)	20240	183	43
Internal Revenue Service (783-8400)	20224	184	203
International Bank for Reconstruction and Development (393-6360)	20433	181	26
International Criminal Police Organization (Interpol) (964-5658)	20220	184	223
International Finance Corporation (393-6360)	20433	181	26
*International Joint Commission (296-2142)	20440	101	86
International Monetary Fund (393-6360)	20431	181	8
Interstate Commerce Commission (737-9765)	20423	183	204
J			
*John F Kennedy Center for the Performing Arts (655-4000)	20566	193	208

#For extensions beginning with 2 - IDS code is 101
For extensions beginning with 7 - IDS code is 16

Agency	Zip Code	Dial Code	Mail Stop
**Joint Chiefs of Staff (545-6700)	20301	11	103
Joint Publications Research Service, U.S. (962-3833)	20443	16	159
Justice, Department of (737-8200)	20530	187	219
L			
Labor, Department of (393-2420)	20210	110	205
Library, D.C. Public (628-6776)	20001	137	
**Library of Congress (426-5000)	20540	182	303
M			
**Management and Budget, Office of (395-3000)	20503	103	20
**Marine Corps, U.S. (545-6700)	20380	11	82
Maritime Administration (783-5200)	20235	189	114
**Marshal's Office, U.S. (655-4000)	20001	118	
Merchant Marine (783-5200)	20235	129	280
Metropolitan Planning and Development, Office of (393-4160)	20410	138	98
Metropolitan Police, D.C. (626-2000)	20001	1628	
**Military District of Washington (545-6700)	20315	11	106
Minimum Wage and Industrial Safety Board (628-6000)	20001	137	
Mint, Bureau of (393-6400)	20220	184	223
Missile Sites Labor Commission (393-2420)	20210	110	205
Motor Pool, Interagency (628-6000)	20407	13	218
Motor Vehicle Parking Agency (628-6000)	20001	137	
Municipal Center, D.C. (628-6000)	20001	137	
N			
National Academy of Sciences (393-8100)	20418	1224	44
*National Aeronautics & Space Administration (655-4000)	20546	138	85
Goddard Space Flight Center, Greenbelt Md (474-9000)	20771	134	232
Langley Field Virginia (703-722-2761)	23365	165	
Wallops Island (737-3945)	23337	191	
National Archives and Records Service (963-1110)	20408	13	220
National Capital Housing Authority (393-3111)	20430	128	101
*National Capital Parks (655-4000)		118	254
National Capital Planning Commission (393-3111)	20576	128	456
National Capital Regional Planning Council (393-3111)	20576	128	43
National Capital Transportation Agency (393-3111)	20432	128	
National Council on the Arts (382-8735)	20506	128	
National Foundation on the Arts and the Humanities (382-6361)	20506	128	463
National Gallery of Art (737-4215)	20565	1218	265
**National Guard Bureau (545-6700)	20310	11	103
National Highway Safety Bureau (962-5166)	20591	13	
National Institutes of Health (656-4000)	20014	14	
*National Labor Relations Board (655-4000)	20570	193	338
National Library of Medicine (656-4084)	20014	14	
National Mediation Board (393-3111)	20572	183	135
National Museum (628-1810)	20560	144	217
**National Park Service (655-4000)	20240	118	43
*National Science Foundation (655-4000)	20550	101	19
**National Security Council (395-3000)	20506	103	28

Agency	Zip Code	Dial Code	Mail Stop
**National War College (545-6700)	20315	11	315
**Natural Disaster Information Center (395-3000)	20504	103	
Naval Academy Annapolis Md (301-268-7711)	21402	1229	
Naval Base, Philadelphia Pa (215-465-1000)	19112	1626	
Naval Communications Station-Cheltenham (301-736-4600)	20390	171	174
**Naval Medical Center (545-6700)	20014	195	
**Naval Oceanographic Office, U.S. (545-6700)	20390	174	504
Naval Ordnance Laboratory (434-7100)	20910	194	
Naval Propellant Plant Indian Head Md (301-743-2111)	20640	135	00
**Naval Reconnaissance and Technical Support Center (545-6700)	20390	174	169
**Naval Research Laboratory (767-2000)	20390	197	10
Naval Research Laboratory Annex, Chesapeake Beach Md (301-257-2111)	20390	1220	
**Naval Security Station (545-6700)	20390	11	172
Naval Ship Research and Development Center (365-2600)	20007	11	
Naval Weapons Laboratory, Dahlgren Va (703-663-2511)	20390	1232	
**Navy, Department of (545-6700)	20350	11	48
O			
*Office of Civil Defense, Pentagon Arlington (545-6700)	20310	11	
Region 2 Headquarters (Olney Md) (921-5110)	20832	1225	
*Office of Economic Opportunity (655-4000)	20506	193	277
Office of Special Investigation USAF (736-8700)	20333	174	103
Office of Special Representative for Trade Negotiations (395-3000)	20506	103	430
Office of Telecommunications Policy (395-5800)	20504	103	16
Old-Age and Survivors Insurance, Washington District Office (962-4651)	20203	13	
Organization of American States (393-8450)	20006	176	
*Overseas Private Investment Corporation (655-4000)	20527	101	527
P			
Pan American Health Organization (223-4700)	20006	178	
Panama Canal Company (382-6453)	20004	128	
Park Police, U.S. (426-6680)	20242	118	79
Parole, Board of (737-8200)	20530	187	
Passport Office (382-8562)	20524	128	35
**Patent Office (557-3158)	20230	16	206
Patuxent River Naval Air Station	20390	131	
Peace Corps (393-3111)	20525	128	255
Plant Industry, Beltsville Md	20251	1233	
Postal Service, U.S. (245-4000)	20260	168	201
President's Advisory Committee on Labor Management Policy (783-9200)	20230	110	205
President's Committee on Employment of the Handicapped (961-3401)	20210	110	205
President's Committee on Equal Employment Opportunity (393-2420)	20210	110	205
President's Committee on Juvenile Delinquency and Youth Crime (963-4131)	20520	13 or 16	
President's Council on Physical Fitness and Sports (783-5200)	20548	13	308
Prisons, Bureau of (737-8200)	20537	187	305B
**Public Buildings Service (655-4000)	20405	183	29
Public Debt, Bureau of (393-6400)	20226	184	212
Public Health Service (963-1110)	20201	13	367
Woodmont Bldg Bethesda Md (495-0400)	20201	179	
Bureau of Medical Services, Sil Spg Md (495-0400)	20201	179	
Bureau of State Services, Sil Spg Md (945-0400)	20201	179	
Public Roads, Bureau of (783-9200)	20235	118	29C
Region 15 (521-5600)	22201	16	29C
Research Station (521-5600)	22101	16	29C
Public Welfare, D.C., Department of (628-6000)	20001	137	
Bell School (628-6000)	20024	1250	
R			
Recreation Department, D.C. (234-2050)	20010	137	
Red Cross, The American National (737-8300)	20006	170	
*Renegotiation Board, The (655-4000)	20446	193	61
Renewal and Housing Management, Office of (393-4160)	20410	138	98
Renewal Assistance Administration (393-4160)	20410	138	98
**Representatives, House of (224-3121)	20515	180	304
Research Council, National (393-8100)	20418	1224	44
Resources & Investigations, Division of D.C. (393-6510)	20011	139	
S			
St Elizabeths Hospital (562-4000)	20032	1620	
**St Lawrence Seaway Development Corp (655-4000)		118	330
Savings Bonds Division (393-6400)	20226	184	307
Schools, D.C. Public (628-6000)	20005	137	
**Scientific & Technical Intelligence Center, Dept of Navy (545-6700)	20390	11	357
Secret Service U.S. (393-6400)	20220	184	383
*Securities and Exchange Commission (655-4000)	20549	138	349C
Selective Service (343-1100)	20435	183	40
**Senate, U.S. (224-3121)	20510	180	301
Small Business Administration (393-3111)	20416	128	71
Smithsonian Institution (628-4422)	20560	144	217
Social Security Administration (953-3600)	20501	13	367
Solicitor, Office of the (393-2420)	20210	110	177
*State, Department of (655-4000)	20520	101, 16 or 156	27
Passport Office (382-8562)	20524	128	35
Superintendent of Documents, Government Printing Office (541-3595)	20402	149	371
Supreme Court, U.S. (393-1640)	20543	1207	302

#For extensions beginning with 2 - IDS code is 101
For extensions beginning with 7 - IDS code is 16

Agency	Zip Code	Dial Code	Mail Stop
T			
Tariff Commission, U.S. (628-3947)	20436	1272	226
Tax Court, U.S. (628-5771)	20044	184	203
Tennessee Valley Authority (343-4537	20444	183	337
Territories, Office of (343-1100)	20240	183	43
*Transportation, Department of (655-4000)	20590	118	330
Travel Service, U.S. (783-9200)	20230	189	206
Treasury, Department of (393-6400)	20220	184	223
U			
United Nations Information Center (296-5370)	20036	183	
**U.S. Attorney's Office (655-4000)	20001	118	
*U.S. Courts (655-4000)	20001	118	
U.S. Courts, Administrative Office of (393-3111)	20544	1207	312
U.S. Employment Service			
D.C. Office (393-6151)	20210	1237	144
National (393-2420)	20210	110	275
U.S. Engineers-Washington Area (462-8000)	20315	152	320
*U.S. Information Agency (655-4000)	20547	101	121
Auditors Bldg (655-4000)	20547	138	121
Other Locations (655-4000)	20547	138	121
**U.S. Marshal's Office (655-4000)	20001	118	
U.S. Puerto Rico Commission on the Status of Puerto Rico (393-3111)	20006	128	

Agency	Zip Code	Dial Code	Mail Stop
V			
VA Hospital 50 Irving St NW (483-6666)	20422	159	278
Veterans Administration Main (393-4120)	20420	148	73
Veterans Reemployment Rights, Bureau of (393-2420)	20210	110	205
Vint Hill Farms Stations	22186	190	
Vocational and Rehabilitation Service, D.C. (629-4255)	20005	137	
*Voluntary Foreign Aid, Advisory Committee on (655-4000)	20523	101	100
W			
Wage and Hour and Public Contracts Division (393-2420)	20210	110	205
Walter Reed Hospital (723-1000)	20012	198	358
Washington Field Office F.B.I. (393-7100)	20535	175	379
Washington National Airport (FAA Office Only)	20001	128	67
Washington Navy Yard Annex (697-0111)	20390	158	314
Weather Bureau (495-0400)	20235	179	7
River Information (382-6355)	20235	128	
**White House (456-1414)	20500	145	28
**White House Communications Agency (395-2000)		104	
Women's Bureau (393-2420)	20210	110	205
World Bank (393-6360)	20433	181	26

#For extensions beginning with 2 - IDS code is 101
For extensions beginning with 7 - IDS code is 16

OFFICE SYMBOLS

Telephone extensions are at beginning of each unit. Numbers at end of entries refer to sections in the Organizational Directory.

A		22714—Bureau of Administration - 324
A/AID	AID	29620—Office of the Administrator, Agency for International Development - 501
A/ALS		(9) 235-9466—Allowances Staff - 324
A/ART		21634—Art in Embassies Staff - 324
A/BF		21684—Deputy Assistant Secretary for Budget and Finance - 324
A/FBO		(9) 235-9491—Office of Foreign Buildings - 324
A/O		21492—Deputy Assistant Secretary for Operations - 324
A/OC		21000—Deputy Assistant Secretary for Communications - 324
A/OS		(9) 235-9592—Overseas Schools - 324
A/SY		21536—Deputy Assistant Secretary for Security - 324
ACDA		29472—U.S. Arms Control and Disarmament Agency - 600
AF		23356—Bureau of African Affairs - 314
AF/C		22080—Director, Central African Affairs - 314
AF/E		29742—Director, East African Affairs - 314
AF/EPS		22623—Economic Policy Staff - 314
AF/EX		21298—Executive Director - 314
AF/N		20455—Director, North African Affairs - 314
AF/PA		20322—Public Affairs Adviser - 314
AF/PPS		20754—Policy Planning Staff - 314
AF/RA		21138—Regional Affairs Staff - 314
AF/S		23380—Director, Southern African Affairs - 314
AF/W		20902—Director, West African Affairs - 314
AF/W		23406—Office of Nigerian Affairs - 314
AFR	AID	29232—Bureau for Africa - 514
AFR/CWA	AID	28907—Office of Central and West African Bilateral Affairs - 514
AFR/CWR	AID	29000—Office of Central and West Africa Regional Affairs - 514
AFR/DP	AID	29196—Office of Development Planning - 514
AFR/DS	AID	28178—Office of Development Services - 514
AFR/EMS	AID	29872—Executive Management Staff - 514
AFR/ESA	AID	29194—Office of Eastern and Southern African Affairs - 514
AFR/NAR	AID	29204—Office of North African and Africa Regional Affairs - 514
AG	AID	29888—Auditor General - 503
AG/AAO/LA	AID	(305) 871-4727—Area Audit Office (Miami, Fla.) - 503
AG/AUD	AID	(9)235-9210—Office of Audit - 503
AG/IIS	AID	(9)235-9742—Office of Inspections and Investigations - 503
AG/IIS/LA	AID	(305) 817-4727—Inspections & Investigations Office/LA (Miami, Fla) - 503
AG/OAS	AID	(9)235-9207—Operations Appraisal Staff - 503
AG/SEC	AID	(9)235-9703—Office of Security - 503
ARA/CCA		29894—Office of the Coordinator of Cuban Affairs - 400
ARA/ECP		29420—Office of Regional Economic Policy - 400
ARA/MEX		22415—Director, Mexico - 400
ARA/MGT		23318—Office of Management - 400
ARA/NSC/IG		29492—Interdepartmental Group for Inter-American Affairs - 400
ARA-LA		29210—Bureau of Inter-American Affairs-Bureau for Latin America - 400
ARA-LA/APU		29469—Director, Argentina, Paraguay, Uruguay - 400
ARA-LA/BC		23023—Director, Bolivia and Chile - 400
ARA-LA/BR		22296—Director, Brazil - 400
ARA-LA/CAR		22621—Director, Caribbean Countries - 400
ARA-LA/CEN		29362—Director, Central America - 400
ARA-LA/EP		22718—Director, Ecuador and Peru - 400
ARA-LA/MRSD		23348—Office of Multilateral Coordination & Regional Social Development Programs - 400
ARA-LA/NC		20619—Director, North Coast - 400
ARA-LA/PAF		23034—Office of Public Affairs - 400
ARA-LA/PAN		20694—Director, Panama - 400
ARA-LA/PLC		29492—Office of Policy Planning and Coordination-400
ASIA	AID	29118—Bureau for Asia - 513
ASIA/CD	AID	29134—Office of Capital Development - 513
ASIA/DP	AID	29116—Office of Development Planning - 513
ASIA/EA	AID	29084—Office of East Asian Affairs - 513
ASIA/EMS	AID	28152—Executive Management Staff - 513
ASIA/NE	AID	29262—Office of Near Eastern Affairs—513
ASIA/SA	AID	28306—Office of South Asian Affairs - 513
ASIA/TECH	AID	28532—Office of Technical Support - 513
BF/FMS		21286—Financial Systems Development - 324
BF/FS		(9) 235-9342—Financial Services - 324
BF/OAG		22320—Operations Analysis and GAO Liaison - 324
BIOT		21138—British Indian Ocean Territory - 314
C		24404—Counselor of the Department - 306
CA/CS		20845—Civil Service Counseling & Assignments Division - 325
CA/FS		28312—Foreign Service Counseling & Assignments Division - 325
CA/FS/A		23438—Administrative Counseling Branch - 325
CA/FS/AF		29412—AF Assignments Branch - 325
CA/FS/ARA		22054—ARA Assignments Branch - 325
CA/FS/CON		23332—Consular Counseling Branch - 325
CA/FS/E-C		29764—Economic/Commercial Counseling Branch - 325
CA/FS/EA		23312—EA Assignments Branch - 325
CA/FS/EUR		20251—EUR Assignments Branch - 325
CA/FS/JO		27691—Junior Officer Branch - 325
CA/FS/NEA		29468—NEA Assignments Branch - 325
CA/FS/POL		29776—Political Counseling Branch - 325
CA/FS/SEC		29526—Secretarial Counseling Branch - 325
CA/FS/SO		21416—Senior Officer Branch - 325
CA/FS/TL		23308—Training & Liaison Assignments Branch - 325
CA/PAS		29442—Presidential Appointments Staff - 325
COA		22335—Coordinator of Ocean Affairs and Special Assistant to the Secretary for Fisheries and Wildlife - 300
CU		22464—Bureau of Educational and Cultural Affairs - 319
CU/ACS		22764—Secretariat to the US Advisory Commission on International Educational and Cultural Affairs - 319

CU/ACS 22841—Government Advisory Committee on International Book and Library Programs - 319 and 1000
CU/ACS 22841—National Review Board for the Center for Cultural & Technical Interchange Between East & West - 319 and 1000
CU/AF 23712—Office of African Programs - 319
CU/ARA 28059—Office of Inter-American Programs - 319
CU/BFS 22837—Operations Staff, Board of Foreign Scholarships - 319 and 1000
CU/CP 22802—Office of Cultural Presentations - 319
CU/EA 20800—Office of East Asian and Pacific Programs - 319
CU/EE 28073—Office of Eastern European Programs - 319
CU/EX 23732—Office of the Executive Director - 319
CU/FS (9) 235-9436—Facilitative Services Staff - 319
CU/IAP 29018—International Athletics Program - 319
CU/IR 22380—Office of Public Information and Reports - 319
CU/IVP (9) 235-9877—Office of International Visitor Programs, Foreign - 319 and 1100
CU/NEA 21496—Office of Near Eastern and South Asian Programs - 319
CU/OPP 27940—Office of Policy and Plans - 319
CU/PC (9) 235-1050—Office of Private Cooperation - 319
CU/WE 23926—Office of Western European and Canadian Programs - 319
CU/YSS 23730—Office of Youth, Student and Special Programs - 319
D 29640—Office of the Deputy Secretary of State - 301
D/BFS 21060—Executive Secretary of Board of the Foreign Service - 301
D/LOS 29514—Staff Director, NSC Interagency Task Force on the Law of the Sea - 301
DG/EM 22508—Special Assistant for Employee Management Relations - 325
DG/MED 23592—Deputy Assistant Secretary for Medical Services - 325
DG/PA 21648—Newsletter and Information - 325
DG/PER 29438—Deputy Director General and Director of Personnel - 325
DLC AID —Development Loan Committee - 516
DM/CC AID 20032—Computer Center Division - 509
DM/DS AID 29744—Directives Staff - 509
DM/ISD AID 29345—Information Systems Division - 510
E 20410—Under Secretary for Economic Affairs - 303
EA 29596—Bureau of East Asian and Pacific Affairs - 315
EA/ANP 20870—Director, Australia, New Zealand and Pacific Island Affairs - 315
EA/EP 20260—Director, Economic Policy Office - 315
EA/EX 20826—Office of the Executive Director - 315
EA/IMS 21236—Director, Indonesia, Malaysia, Singapore - 315
EA/J 23152—Director, Japan - 315
EA/K 20780—Director, Korea - 315
EA/LC 23132—Director, Laos and Cambodia - 315
EA/NSC-IG 22912—NSC Interdepartmental Group - 315
EA/P 22538—Public Affairs Staff - 315
EA/PHL 21222—Director, Philippines - 315
EA/PRCM 26300—People's Republic of China and Mongolia Affairs - 315
EA/RA 22912—Office of Regional Affairs - 315
EA/ROC 22209—Director, Republic of China - 315
EA/TB 23698—Director, Thailand and Burma - 315

EB 21644—Bureau of Economic and Business Affairs - 318
EB/CBA 21625—Commercial Affairs and Business Activities - 318
EB/CBA/BP 20328—Office of Business Practices - 318
EB/CBA/OCA 28097—Office of Commercial Affairs - 318
EB/EX 22720—Office of Executive Director - 318
EB/ICD/FTD 20280—Fibers and Textiles Division - 318
EB/ICD/ISM 22231—Industrial and Strategic Materials Division - 318
EB/ICD/TRP 23059—Tropical Products Division - 318
EB/IFD 29496—International Finance and Development - 318
EB/IFD/ODF 20640—Office of Development Finance - 318
EB/IFD/OIA 21175—Office of Investment Affairs - 318
EB/IFD/OMA 29498—Office of Monetary Affairs - 318
EB/ITP 22533—International Trade Policy - 318
EB/ITP/EWT 20964—Office of East-West Trade - 318
EB/ITP/OT 22532—Office of International Trade - 318
EB/OA/AN 21232—Aviation Negotiations Division - 318
EB/OA/AVP 22438—Aviation Programs and Policy Division - 318
EB/OCA/BR 23631—Business Relations Division - 318
EB/OCA/REP 23024—Foreign Economic and Commercial Reporting Division - 318
EB/OFP/FFD 20563—Food for Freedom Division - 318
EB/OFP/FPD 23090—Food Policy Division - 318
EB/ORF 27950—International Resources and Food Policy - 318
EB/ORF/FSE 20536—Office of Fuels and Energy - 318
EB/ORF/ICD 27950—Office of International Commodities - 318
EB/ORF/OFP 23090—Office of Food Policy and Programs - 318
EB/OT/GCP 21717—General Commercial Policy Division - 318
EB/OT/STA 20786—Special Trade Activities and Commercial Treaties Division - 318
EB/OT/TA 21718—Trade Agreements Division - 318
EB/PAS 22175—Planning and Economic Analysis Staff - 318
EB/TT 21498—Transportation and Telecommunications - 318
EB/TT/MA 22655—Office of Maritime Affairs - 318
EB/TT/OA 29470—Office of Aviation - 318
EB/TT/TD 23405—Office of Telecommunications - 318
EUR 20374—Bureau of European Affairs - 316
EUR/CAN 22005—Director, Canada - 316
EUR/CE 21484—Director, Central Europe: Germany, Austria, Switzerland - 316
EUR/CE/BTF 23456—Berlin Task Force - 316
EUR/CYP 20529—Director, Cyprus - 316
EUR/EE 22673—Director, Eastern Europe: Czechoslovakia, Hungary, Poland, Baltic States, Bulgaria, Romania, Yugoslavia, Albania - 316
EUR/EX 20583—Office of the Executive Director - 316
EUR/GRK 20498—Director, Greece - 316
EUR/IB 23072—Director, Western Europe: France, Italy, Belgium, The Netherlands, Luxembourg - 316
EUR/NE 20336—Director, Northern Europe: United Kingdom, Ireland, Malta, Norway, Denmark, Iceland, Sweden, Finland - 316
EUR/NSC-IG 23744—NSC Interdepartmental Group - 316
EUR/P 21127—Public Affairs Adviser - 316
EUR/RPE 20311—Director, OECD, European Community and Atlantic Political-Economic Affairs - 316
EUR/RPM 21627—Director, NATO and Atlantic Political-Military Affairs - 316

EUR/SES		22170—Director, Soviet and Eastern European Exchanges - 316
EUR/SOV		23738—Director, Soviet Union - 316
EUR/TUR		20455—Director, Turkey - 316
EXSEC	AID	28596—Executive Secretariat - 501
FADRC		20394—Foreign Affairs Document and Reference Center - 324
FADRC/DA		22636—Document Analysis and Processing Division - 324
FADRC/DR		20395—Document and Reference Division - 324
FADRC/LR		20372—Library - 324
FADRC/PBR		21632—Publishing and Reproduction Division - 324
FADRC/RR		—Records and Reports Management Staff - 324
		(9) 235-9461—Directives - 324
		20491—Records Management - 324
FADRC/RSC		23524—Records Service Center - 324
FAO		23059—US-FAO Interagency Committee - 1000
FBO/BDC		(9) 235-9511—Buildings Design and Construction Division - 324
FBO/CR		(9) 235-9445—Contracts and Requisition Division - 324
FBO/EX		(9) 235-9496—Executive Officer - 324
FBO/GFO		(9) 235-9475—General Field Operations Division - 324
FBO/IDF		(9) 235-9440—Interior Design and Furnishings Division - 324
FE		—See EA - 315
FFP	AID	28572—Office of Food for Peace - 506
FFP/ES	AID	(9) 235-9687—Evaluation Staff - 506
FFP/FDD	AID	(9) 235-9673—Food for Development Division - 506
FFP/FRD	AID	(9) 235-9709—Food Resources Division - 506
FFP/POD	AID	(9) 235-9671—Program Operations Division - 506
FFP/WFP	AID	(9) 235-9649—World Food Program Staff - 506
FM/ASD	AID	23270—Accounting Systems Division - 509
FM/BFD	AID	20118—Banking and Finance Division - 509
FM/CAD	AID	20066—Central Accounting Division - 509
FM/CSD	AID	20015—Central Services Division - 509
FM/DCD	AID	20086—Data Control Division - 509
FM/ESD	AID	23001—Employees Services Division - 509
FM/FCD	AID	20046—Funds Control Division - 509
FM/FSD	AID	20132—Field Services Division - 509
FM/LD	AID	20116—Loan Division - 509
FM/PS	AID	20013—Policy Staff - 509
FM/RSD	AID	20183—Regional Services Division - 09
FM/SPD	AID	23939—Support Planning Division - 509
FM/SRD	AID	29637—Statistics and Reports Division - 509
FM/SSD	AID	20137—Support Services Division - 509
FM/STF	AID	20183—System Task Force - 509
GAC		28478—General Advisory Committee on Arms Control and Disarmament - 1000
GAO	AID	20152—General Accounting Office Site Audit Group - 509
GC	AID	28548—Office of the General Counsel - 502
H		22163—Congressional Relations - 310
H/OPNS	AID	29538—Operations Division - 509
H/TECH	AID	29866—Technical Affairs Division - 509
IBC		(9) 783-9151—International Boundary Commission United States and Canada - 1000
IBWC		21317—International Boundary and Water Commission United States and Mexico (MEX) - 1000
IGA		20978—Inspector General of Foreign Assistance - 307
IJC		21812—International Joint Commission - 1000
INR		22746—Bureau of Intelligence and Research - 320
INR/DDC		21504—Deputy Director for Coordination - 320
INR/DDC/MP		29674—Coordinator for Maps and Publications - 320
INR/DDC/OIL		20370—Office of Intelligence Liaison - 320
INR/DDC/OPS		29032—Office of Operations Policy - 320
INR/DDC/RPS		29034—Office of Resources Policy - 320
INR/DDM		22436—Deputy Director for Management - 320
INR/DDM/EX		21080—Office of the Executive Director - 320
INR/DDM/RCI		21047—Office of Current Intelligence - 320
INR/DDM/XR		21342—Office of External Research - 320
INR/DFR		21038—Deputy Director for Functional Research - 320
INR/DFR/REC		22214—Office of Economic Research and Analysis - 320
INR/DFR/RGE		22022—Office of the Geographer - 320
INR/DFR/RSG		22186—Office of Strategic and General Research - 320
INR/DRR		22402—Deputy Director for Regional Research - 320
INR/DRR/RAA		20390—Office of Research and Analysis for Africa and the American Republics - 320
INR/DRR/REA		21179—Office of Research and Analysis for East Asia and Pacific - 320
INR/DRR/RES		20334—Office of Research and Analysis for Western Europe and the Soviet Union - 320
INR/DRR/RNA		21056—Office of Research and Analysis for Near East and South Asia - 320
INR/RAA/CS		23084—Central Southern Africa Division - 320
INR/RAA/MA/CAR		20584—Middle American-Caribbean Affairs Division - 320
INR/RAA/NE		20688—Northern-Eastern Africa Division - 320
INR/RAA/SA		23031—South America Division - 320
INR/RAA/W		22319—Western Africa Division - 320
INR/REA/NA		22100—Northeast Asia Division - 320
INR/REA/SA		22061—Southeast Asia and Pacific Division - 320
INR/REC/CER		20453—Communist Economic Relations - 320
INR/REC/ED		22215—Economic Development Division - 320
INR/REC/IMI		20090—International Monetary and Investment Division - 320
INR/REC/TR		21145—Trade and Resources Division - 320
INR/RES/EE		22270—Eastern Europe Division - 320
INR/RES/FP		22284—Soviet Foreign Affairs Division - 320
INR/RES/NCS		20709—Northern, Central and Southern Europe Division - 320
INR/RES/RWS		21385—Regional Western and Southern Europe Division - 320
INR/RES/SOV		20770—Soviet Internal Affairs Division - 320
INR/RNA/NE		22336—Near East Division - 320
INR/RNA/SOA		21392—South Asia Division - 320
INR/RSG/IPA		20314—International Political Affairs Division - 320
INR/RSG/PMA		20339—Political-Military Division - 320
INR/RSG/SA		22219—Strategic Affairs Division - 320
INR/XR/RCM		20805—Research Coordination and Management Staff - 320
INR/XR/RDI		20346—Documentation and Inventories Division - 320
INR/XR/RS		21252—Research Services Staff - 320
INTELSAT		22482—International Telecommunications and Satellite Consortium - 300
IO		29600—Bureau of International Organization Affairs - 321
IO/AGR		22525—Agency Director for Agriculture - 321

IO/CMD		22506—Coordinator for Multilateral Development Programs - 321
IO/EX		20492—Executive Director - 321
IO/HDC		20591—Agency Director for Health and Drug Control - 321
IO/LABW		21121—Agency Director for Labor and Women - 321
IO/OIC		22650—Office of International Conferences - 321
IO/P		20462—Public Affairs - 321
IO/PPR		21398—Policy Planning and Reports Staff - 321
IO/SCT		23511—Agency Director for Science and Technology - 321
IO/TRC		27930—Agency Director for Transportation and Communications - 321
IO/UCS		22786—Secretariat to the U S National Commission for UNESCO - 321
IO/UN/BAPS		21663—UN Budgetary & Administrative Policy Staff - 321
IO/UN/COR		21662—UN System Coordination Staff - 321
IO/UNESCO		23619—Agency Director for UN Educational, Scientific and Cultural Organization - 321
IO/UNP		22392—Office of United Nations Political Affairs - 321
IRAC		22592—Interdepartmental Radio Advisory Committee - 1000
ISO		22278—Information Systems Office - 324
ISO/FADPC		20413—Foreign Affairs Data Processing Center - 324
ISO/SDP		28444—Systems Design and Programming Division - 324
ISO/USS		27981—User Support Services Staff - 324
L		29598—Legal Adviser - 313
L/AF		22682—African Affairs, Assistant Legal Adviser - 313
L/ARA		20734—Inter-American Affairs, Assistant Legal Adviser - 313
L/C		21367—International Claims, Assistant Legal Adviser - 313
L/EA		23039—East Asian and Pacific Affairs, Assistant Legal Adviser - 313
L/EB		20242—Economic and Business Affairs, Assistant Legal Adviser - 313
L/ECP		23736—Educational, Cultural and Public Affairs, Assistant Legal Adviser - 313
L/EN		20495—Environmental Affairs, Assistant Legal Adviser - 313
L/EUR		29500—European Affairs, Assistant Legal Adviser - 313
L/M/SCA		22350—Management and Consular Affairs, Assistant Legal Adviser - 313
L/NEA		23097—Near Eastern and South Asian Affairs, Assistant Legal Adviser - 313
L/OA		21700—Ocean Affairs, Assistant Legal Adviser - 313
L/PM		21462—Politico-Military Affairs, Assistant Legal Adviser - 313
L/SCI		23044—Scientific Affairs, Assistant Legal Adviser - 313
L/T		21074—Treaty Affairs, Assistant Legal Adviser - 313
L/UNA		21320—United Nations Affairs, Assistant Legal Adviser - 313
LA		—See also ARA-LA-400
LA	AID	28246—Bureau for Latin America - 400
LA/DP	AID	28214—Office of Development Programs - 400
LA/DR	AID	29148—Office of Development Resources - 400
LA/EMS	AID	21476—Executive Management Staff - 400
LA/OPNS	AID	29108—Program Operations Staff - 400
LAB/PCD	AID	20995—Program Coordination Division - 507
LAB/PED	AID	28251—Planning and Evaluation Division - 507
LEG	AID	28264—Office of Legislative Affairs - 504
LEG/CLS	AID	28249—Congressional Liaison Staff - 504
LEG/LPCS	AID	23652—Legislative Programs Coordination Staff - 504
M		21500—Deputy Under Secretary for Management - 305
M/BAR		(9) 235-9610—Board of Appellate Review - 305 and 1000
M/DG		29898—Director General of Foreign Service - 325
M/EP		29295—Office of Equal Employment Opportunity - 305
M/FA		20298—Curator, Diplomatic Reception Rooms - 305
M/FRM		21684—Deputy Assistant Secretary for Financial Resources Management - 305
M/FRM/BP		22077—Budget Planning and Presentation - 324
M/FRM/FM		27490—Funds Management - 324
M/FSI		(9) 235-8750—Director, Foreign Service Institute - 305 and 326
M/MS		22552—Management Systems Staff - 305
M/WA		29040—Office of Women's Affairs - 305
MED/AAP		21843—Alcohol Abuse Program - 325
NAC		—National Advisory Council on International Monetary and Financial Problems - 1000
NEA		29588—Bureau of Near Eastern and South Asian Affairs - 317
NEA/AFN		20840—Director, Algeria, Libya, Morocco, Tunisia - 317
NEA/ARN		22670—Director, Lebanon, Jordan, Syria, Iraq - 317
NEA/ARP		22686—Director, Saudi Arabia, Kuwait, Yemen, Aden, Oman, Persian Gulf Shaykhdoms - 317
NEA/EGY		22365—Director, Egypt - 317
NEA/EX		22460—Bureau of Near Eastern & South Asian Affairs, Executive Director - 317
NEA/IAI		22647—Director, Israel & Arab-Israel Affairs - 317
NEA/INS		22141—Director, Bhutan, India, Nepal, Maldives, Sri Lanka (Ceylon) - 317
NEA/IRN		23014—Director, Iran - 317
NEA/NSC-IG		20601—NSC Interdepartmental Group - 317
NEA/PA		20448—Bureau of Near Eastern and South Asian Affairs, Public Affairs Advisor - 317
NEA/PAB		20353—Director, Pakistan, Afghanistan and Bangladesh - 317
NEA/RA		20503—Director, Regional Affairs - 317
NSC		20318—National Security Council - 1000
NSC-IG		29492—NSC Interdepartmental Group - 400
O/FADRC		—See FADRC - 324
O/ISO		—See ISO - 324
O/OPR		—See OPR - 324
OC/DLO		22428—Defense Liaison for Communications - 324
OC/EX		29414—Executive Officer - 324
OC/P		22442—Diplomatic Pouch and Courier Operations Division - 324
OC/PE		20755—Communications Programs & Engineering Division - 324
OC/S		21223—Communications Security Division - 324
OC/SA		28470—Special Assistant - 324
OC/T		23874—Communications Center - 324
OLAB	AID	23662—Office of Labor Affairs - 507
OPA	AID	28628—Office of Public Affairs - 505
OPA/PAD	AID	20674—Public Activities Division - 505

OPA/PR	AID	28332—Press Relations Division - 505
OPA/PUB	AID	29309—Publications Division - 505
OPIC		28582—Overseas Private Investment Corporation - 550
OPR		21492—Office of Operations - 324
OPR/ASD		21586—Administrative Support Division - 324
OPR/ESC		20268—Employees Services Center - 324
OPR/GS		21666—General Services Division - 324
OPR/LS		21528—Language Services Division - 324
OPR/ST		(9) 235-9512—Supply and Transportation Division - 324
OPR/ST/DA		22989—Despatch Agents - 324 and 1100
OPR/ST/P		(9) 235-9531—Procurement Branch - 324
OPR/ST/S		(9) 235-9525—Supply Branch - 324
OPR/ST/T		22989—Transportation Branch - 324
OPR/ST/TO		22588—Transportation Operations - 324
OPR/VS		21082—Audio Visual Services Division - 324
OPR/WLG		20426—Evacuation and Relocation Staff - 324
OPS	AID	28480—Office of Public Safety - 508
OPS/MGT	AID	20570—Management Staff - 508
OPS/OD	AID	28212—Operations Division - 508
OPS/TD-IPA	AID	29800—Training Division - 508
OPS/TSD	AID	29066—Technical Services Division - 508
P		22471—Under Secretary for Political Affairs - 302
P/COA		22335—Coordinator of Ocean Affairs - 302
PA		29606—Bureau of Public Affairs - 312
PA/FOI		20772—Freedom of Information Staff - 312
PA/HO		21931—Historical Office - 312
PA/M		20472—Office of Plans and Management - 312
PA/MS		23656—Office of Media Services - 312
PA/MS/PI		20776—Public Inquiries Division - 312
PA/PP		21433—Office of Public Programs - 312
PER/CA		21692—Deputy Director of Personnel for Career Counseling and Assignments - 325
PER/G		22571—Grievance Staff - 325
PER/MGT		28908—Deputy Director of Personnel for Management - 325
PER/MGT/AR		28934—Analysis and Requirements Division - 325
PER/MGT/EX		20250—Executive Staff - 325
PER/MGT/PS		29406—Personnel Services Division - 325
PER/PCE		22508—Deputy Director of Personnel for Policy, Classification and Evaluation - 325
PER/PCE/EP		23760—External Placement Division - 325
PER/PCE/PE		23412—Performance Evaluation Division - 325
PER/PCE/PP		20191—Policy and Planning Division - 325
PER/PCE/PPM		(9) 235-9594—Position and Pay Management Division - 325
PER/REM		(9) 235-9233—Deputy Director of Personnel for Recruitment and Employment - 325
PER/REM/BEX		(9) 235-9392—Board of Examiners for the Foreign Service - 325
PER/REM/EMP		(9) 235-9386—Employment Division - 325
PER/SRS		28312—Special Review Staff - 325
PHA	AID	23842—Bureau for Population and Humanitarian Assistance - 512
PHA/FDRC	AID	28924—Office of Foreign Disaster Relief Coordination - 512
PHA/POP	AID	(9) 235-9645—Office of Population - 512
PHA/PVC	AID	22308—Office of Private and Voluntary Cooperation - 512
PM		29022—Bureau of Politico-Military Affairs - 311
PM/AE		21835—Office of Atomic Energy and Aerospace - 311
PM/DCA		29778—Office of Disarmament and Arms Control - 311
PM/ISO		21616—Office of International Security Operations - 311
PM/ISP		20610—Office of International Security Policy - 311
PM/MC		(9) 235-9755—Office of Munitions Control - 311
PPC	AID	20482—Bureau for Program and Policy Coordination - 510
PPC/ACS	AID	23017—Advisory Council Staff - 510
PPC/DPRE		28594—Office of Development Review and Evaluation - 510
PPC/EDA	AID	29746—Export Development Staff - 510
PPC/EMS	AID	28367—Executive Management Staff - 510
PPC/IA	AID	28676—Office of International Assistance Coordination - 510
PPC/PDA	AID	28382—Office of Policy Development and Analysis - 510
PPC/RB	AID	29176—Office of Resources and Budget - 510
PPC/RC	AID	22602—Regional Coordination and Military Assistance Staff - 510
RAC	AID	—AID Research Advisory Committee - 518
RTCA		(9) 296-0484—Radio Technical Commission for Aeronautics - 1000
S		29630—Office of the Secretary of State - 300
S/AB		23232—Ambassador at Large - 300
S/AJ		21791—Ambassador at Large - 300
S/AM		28074—Ambassador at Large - 300
S/CCT		21030—Special Assistant to the Secretary and Coordinator for Combating Terrorism - 300
S/CPR		22663—Chief of Protocol - 300
S/FSG		29004—Foreign Service Grievance Board - 300
S/FW-COA		22335—Special Assistant to the Secretary for Fisheries and Wildlife and Coordinator of Ocean Affairs - 300 and 302
S/IG		23320—Inspector General, Foreign Service - 309
S/IG/CR		23766—Coordination and Review Staff - 309
S/IG/EX		28036—Executive Officer - 309
S/IL		23662—Special Assistant to the Secretary and Coordinator of International Labor Affairs - 300
S/NM		28464—Special Assistant to the Secretary for Narcotics Matters - 300
S/P		22972—Policy Planning Staff - 308
S/PM		20975—Special Assistant to the Secretary for Population Matters - 300
S/PRS		29590—Office of Press Relations - 300
S/R		22258—Special Assistant to the Secretary for Refugee and Migration Affairs - 300
S/R/ORM		29558—Office of Refugee and Migration Affairs - 300
S/S		22540—The Executive Secretariat - 300
S/S-EX		20982—Executive Director - 300
S/S-I		22976—Information Management Section - 300
S/S-M		22522—Deputy Executive Secretary for Management - 300
S/S-O		21512—Department Duty Officer, Operations Center - 300
S/S-S		20318—Secretariat Staff - 300
S/WF		29624—Coordinator of US Participation in the World Food Conference - 300
SA	AID	28502—Bureau for Supporting Assistance - 515
SA/C	AID	23972—Office of Cambodia Affairs - 515
SA/CCD	AID	(9) 235-8881—Office of Capital and Commercial Development - 515

SA/EXSEC	AID	28494—Executive Secretariat - 515
SA/IR	AID	28226—Office of Interregional Affairs - 515
SA/LT	AID	29038—Office of Laos and Thailand Affairs - 515
SA/MGT	AID	(9) 235-8902—Office of Management - 515
SA/PPB	AID	29044—Office of Programming, Planning, and Budget - 515
SA/RD	AID	29064—Office of Regional Development - 515
SA/TD	AID	(9) 235-8880—Office of Technical Development - 515
SA/VN	AID	28502—Office of Viet-Nam Affairs - 515
SCA		29576—Administrator, Bureau of Security and Consular Affairs - 323
SCA/PPT		128-28171—Passport Office - 323 and 1100
SCA/SCS		23816—Office of Special Consular Services - 323
SCA/VO		21978—Visa Office - 323
SCI		20592—Bureau of International Scientific and Technological Affairs - 322
SCI/AE		22432—Office of Atomic Energy Affairs - 322
SCI/AS		23622—Office of Space and Atmospheric Affairs - 322
SCI/EN		27964—Office of Environmental Affairs - 322
SCI/EX		29028—Executive Director - 322
SCI/SA		23004—Office of General Scientific Affairs - 322
SER	AID	28298—Bureau for Program and Management Services - 509
SER/ASHA	AID	28414—Office of American Schools and Hospitals Abroad - 509
SER/CM	AID	(9) 235-9159—Office of Contract Management - 509
SER/COM	AID	(9) 235-8846—Office of Commodity Management - 509
SER/DM	AID	27962—Office of Data Management - 509
SER/ENGR	AID	28412—Office of Engineering - 509
SER/FM	AID	20128—Office of Financial Management - 509
SER/H	AID	29538—Office of Housing - 509
SER/IT	AID	28782—Office of International Training - 509
SER/IT/PS	AID	28818—Planning Staff - 509
SER/MO	AID	29248—Office of Management Operation - 509
SER/MP	AID	20216—Office of Management Planning - 509
SER/PM	AID	(9) 235-8956—Office of Personnel and Manpower - 509
STR		(9) 395-5114—Special Trade Representative - 1000
SY/DO		21435—Domestic Operations Division - 324
SY/E		23142—Evaluations Division - 324
SY/E&T		22440—Education and Training Staff - 324
SY/EX		21032—Executive Staff - 324
SY/FO		23122—Foreign Operations Division - 324
SY/I		23186—Investigations Division - 324
SY/SAS		21040—Special Assignments Staff - 324
SY/T		20914—Technical Services Division - 324
T		23256—Office of the Under Secretary for Security Assistance - 304
TA	AID	28614—Bureau for Technical Assistance - 511
TA/AGR	AID	23339—Office of Agriculture - 511
TA/DA	AID	23942—Office of Development Administration - 511
TA/EHR	AID	23990—Office of Education and Human Resources - 511
TA/H	AID	(9) 235-9170—Office of Health - 511
TA/MGT	AID	22944—Office of Management - 511
TA/N	AID	23959—Office of Nutrition - 511
TA/OST	AID	28938—Office of Science and Technology - 511
TA/PM	AID	23572—Office of Program and Methodology - 511
TA/RUR	AID	21754—Office of Research and Institutional Grants - 511
TA/STS	AID	(9) 235-9078—Office of Special Technical Services - 511
TA/UD	AID	20206—Office of Urban Development - 511
TIC		(9) 395-3434—Trade Information Committee - 1000
TSC		(9) 395-3395—Trade Staff Committee - 1000
USOAS		29376—US Representative to the Organization of American States - 400
USSS		29738—US Secret Service - 1200
USUN		(212) 573-6471—US Mission to the United Nations - 1100
VFAC	AID	29242—Advisory Committee on Voluntary Foreign Aid - 517
WRDCO		(9) 235-9615—Washington Regional Diplomatic Courier Office - 324

DEPARTMENT OF STATE

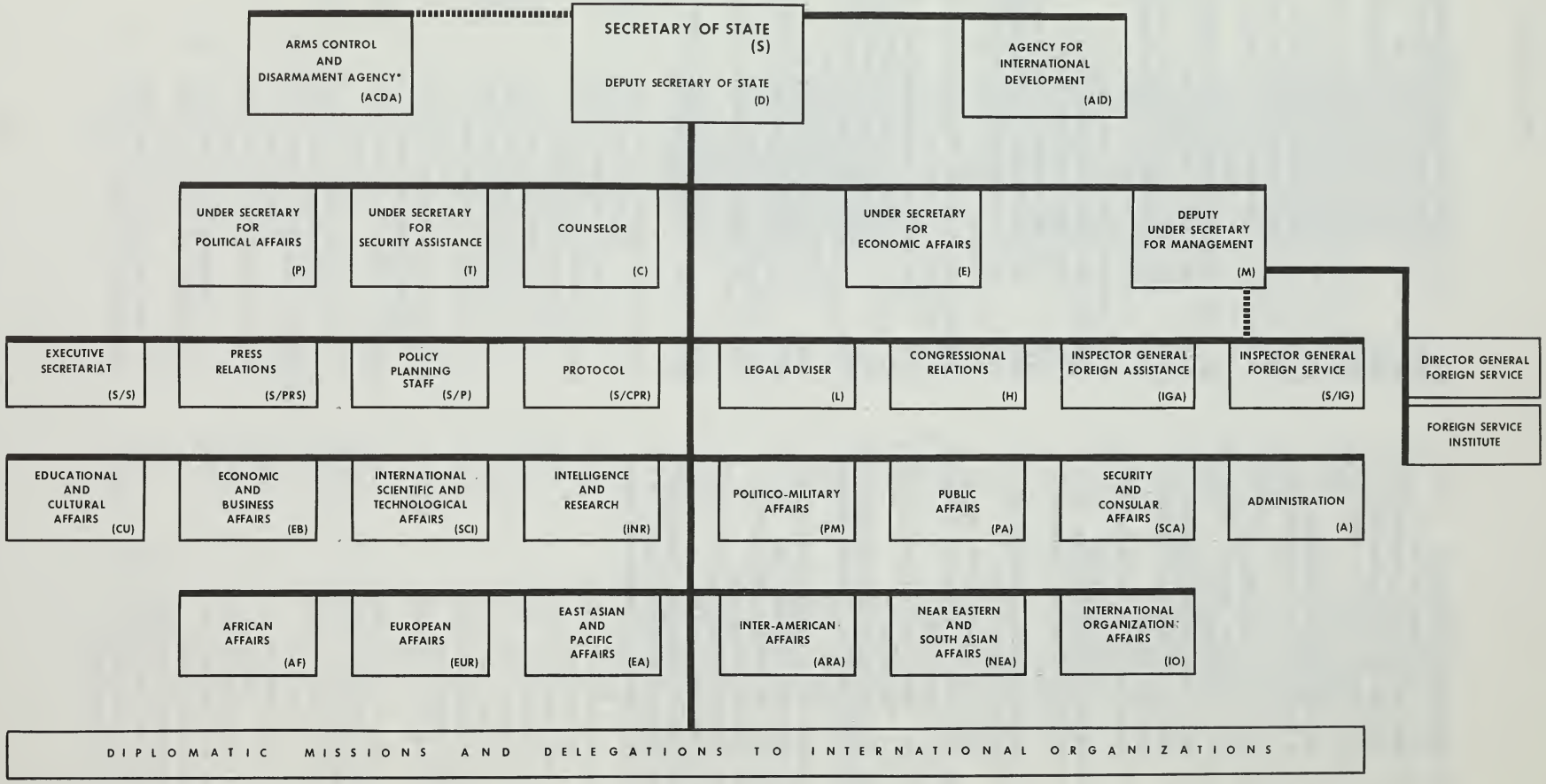

* A seporate agency with the director reporting directly to the Secretary and serving as principal adviser to the Secretory and the President on Arms Control and Disarmament.

AGENCY FOR INTERNATIONAL DEVELOPMENT

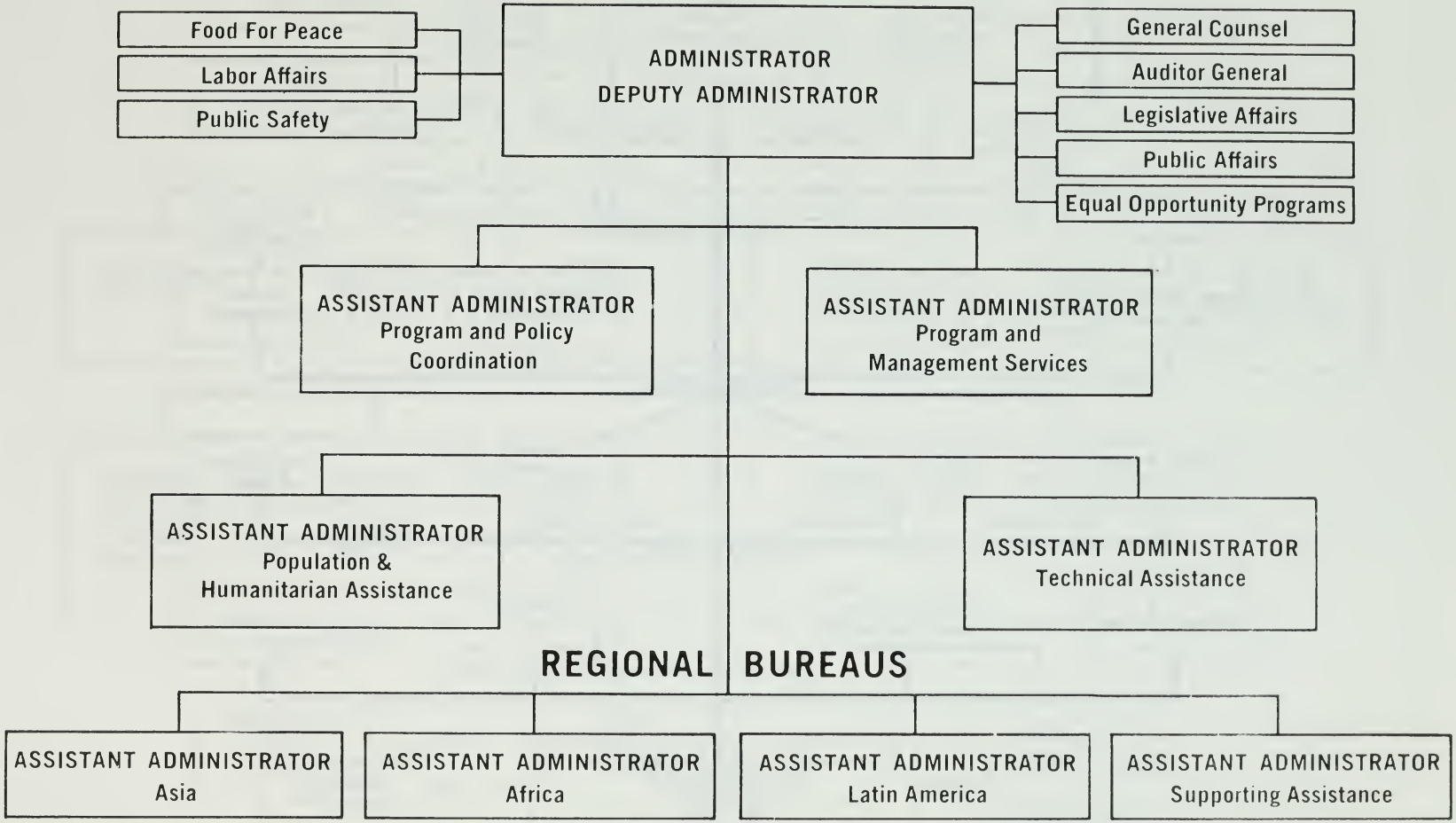

10-1-73

UNITED STATES INFORMATION AGENCY

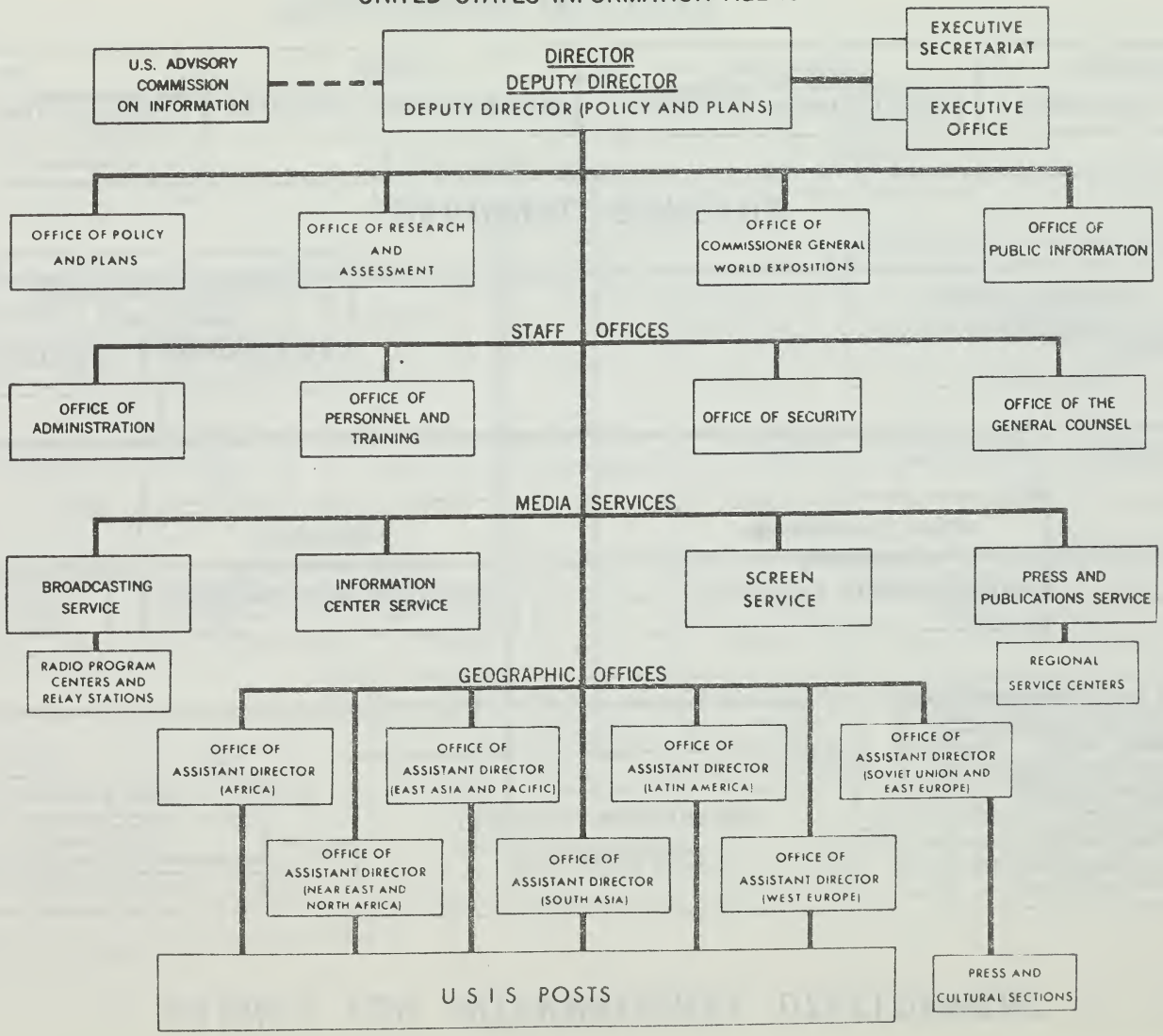

ACTION

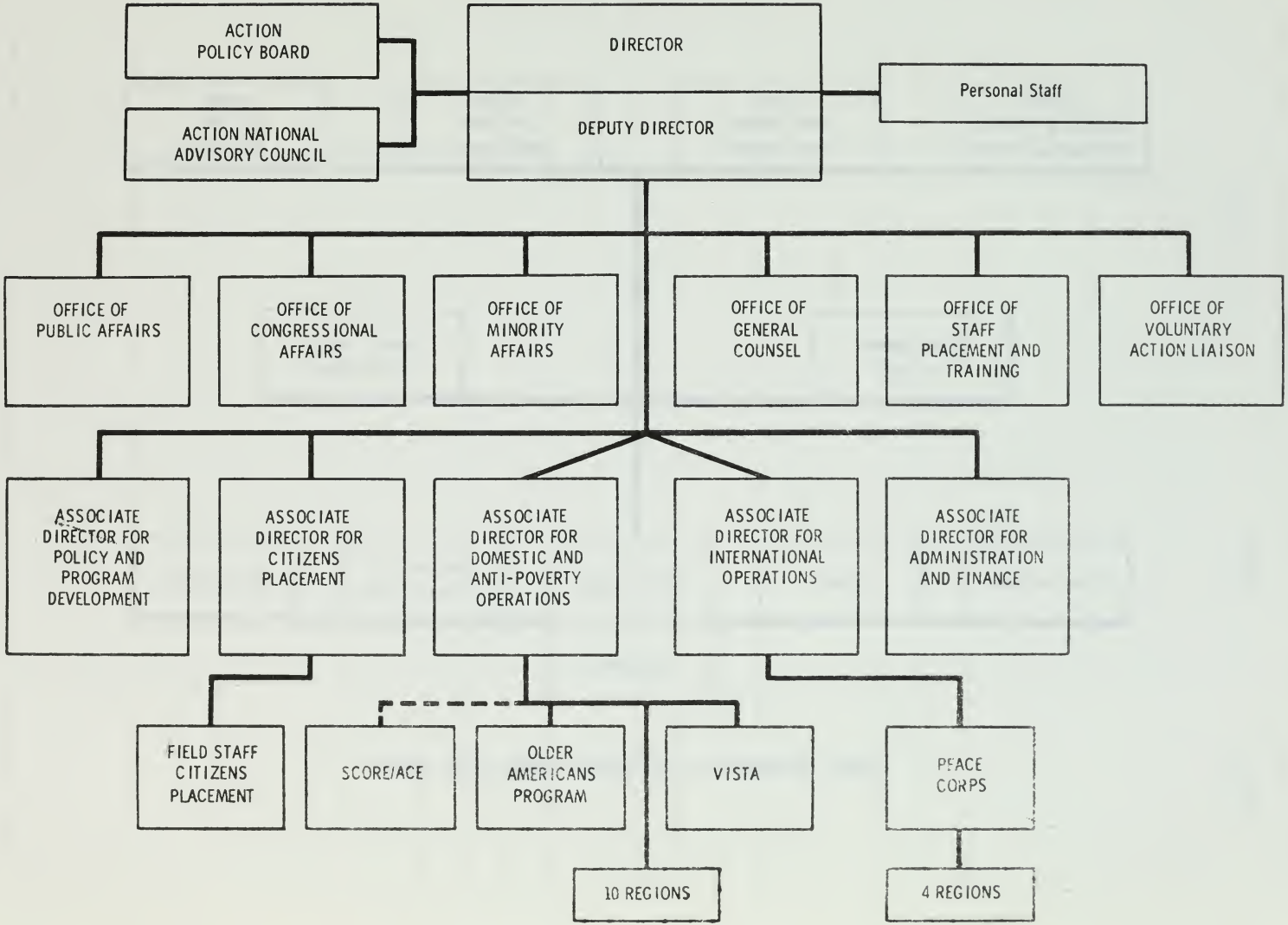
ACTION POLICY BOARD
ACTION NATIONAL ADVISORY COUNCIL
DIRECTOR
DEPUTY DIRECTOR
Personal Staff
OFFICE OF PUBLIC AFFAIRS
OFFICE OF CONGRESSIONAL AFFAIRS
OFFICE OF MINORITY AFFAIRS
OFFICE OF GENERAL COUNSEL
OFFICE OF STAFF PLACEMENT AND TRAINING
OFFICE OF VOLUNTARY ACTION LIAISON
ASSOCIATE DIRECTOR FOR POLICY AND PROGRAM DEVELOPMENT
ASSOCIATE DIRECTOR FOR CITIZENS PLACEMENT
ASSOCIATE DIRECTOR FOR DOMESTIC AND ANTI-POVERTY OPERATIONS
ASSOCIATE DIRECTOR FOR INTERNATIONAL OPERATIONS
ASSOCIATE DIRECTOR FOR ADMINISTRATION AND FINANCE
FIELD STAFF CITIZENS PLACEMENT
SCORE/ACE
OLDER AMERICANS PROGRAM
VISTA
PEACE CORPS
10 REGIONS
4 REGIONS

UNITED STATES ARMS CONTROL AND DISARMAMENT AGENCY

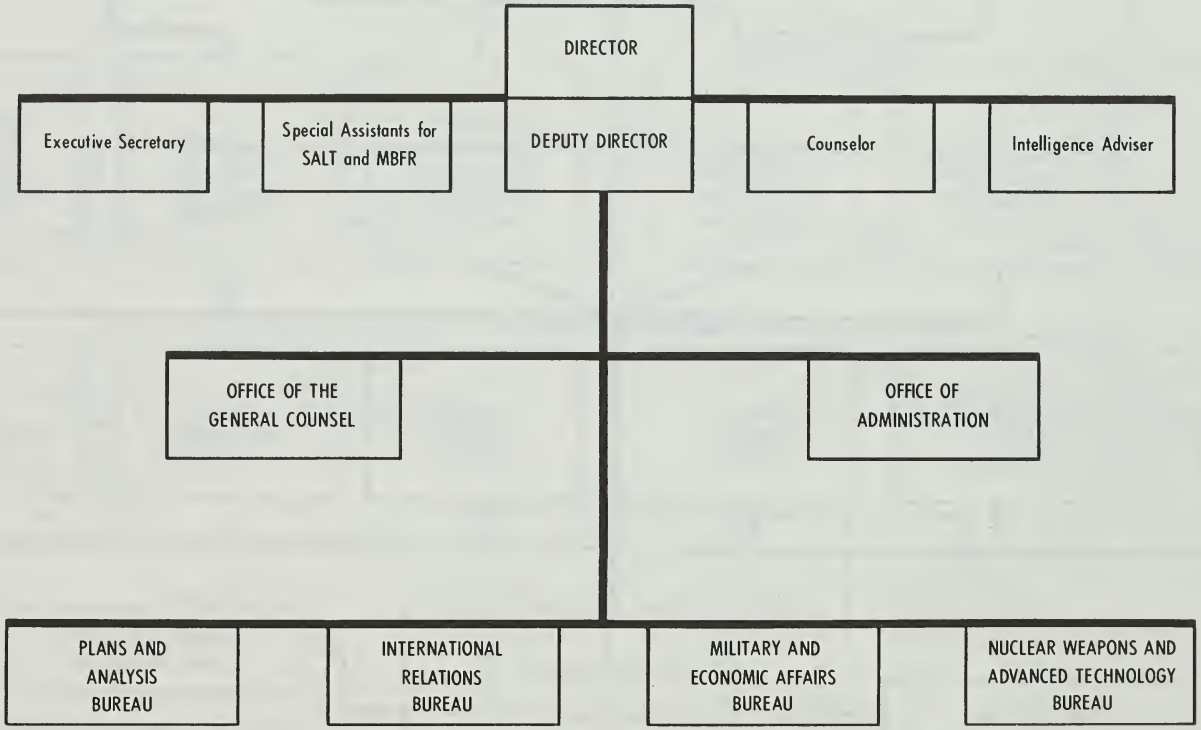

Frequently Called Numbers

This space is provided for listing the telephone numbers you use most frequently

NAME	AGENCY	NUMBER

Frequently Called Numbers

This space is provided for listing the telephone numbers you use most frequently

NAME	AGENCY	NUMBER

Frequently Called Numbers

This space is provided for listing the telephone numbers you use most frequently

NAME	AGENCY	NUMBER

Frequently Called Numbers

This space is provided for listing the telephone numbers you use most frequently

NAME	AGENCY	NUMBER

Frequently Called Numbers

This space is provided for listing the telephone numbers you use most frequently

NAME	AGENCY	NUMBER

Frequently Called Numbers

This space is provided for listing the telephone numbers you use most frequently

NAME	AGENCY	NUMBER

BUYING SERIES E BONDS THROUGH PAYROLL SAVINGS—

WHAT'S IN IT FOR YOU?

☆ **SAFETY.**	Replacement if lost, stolen or destroyed. Principal and interest guaranteed.
☆ **NEW BONUS INTEREST.**	At maturity of 5 years 10 months you get an interest bonus—making the effective rate to maturity a full 5-1/2%.
☆ **EXTENSION PRIVILEGE.**	Hold your Bonds past maturity and keep earning the 1/2% bonus.
☆ **TAX ADVANTAGES.**	No state or local income tax on interest. Defer Federal tax until redemption.
☆ **LIKE A CASH RESERVE.**	Cash a Bond any time after two months. But hang onto it if you can for maximum return.
☆ **CONVENIENCE.**	The Payroll Savings Plan makes it automatic ... takes the "if" out of "thrift." Your pay office does the saving for you—*you* reap the benefits.

For the big things ahead—home ownership, college education, retirement—save the surest, easiest way there is—

SIGN UP FOR THE PAYROLL SAVINGS PLAN

. . . OR INCREASE YOUR PRESENT ALLOTMENT

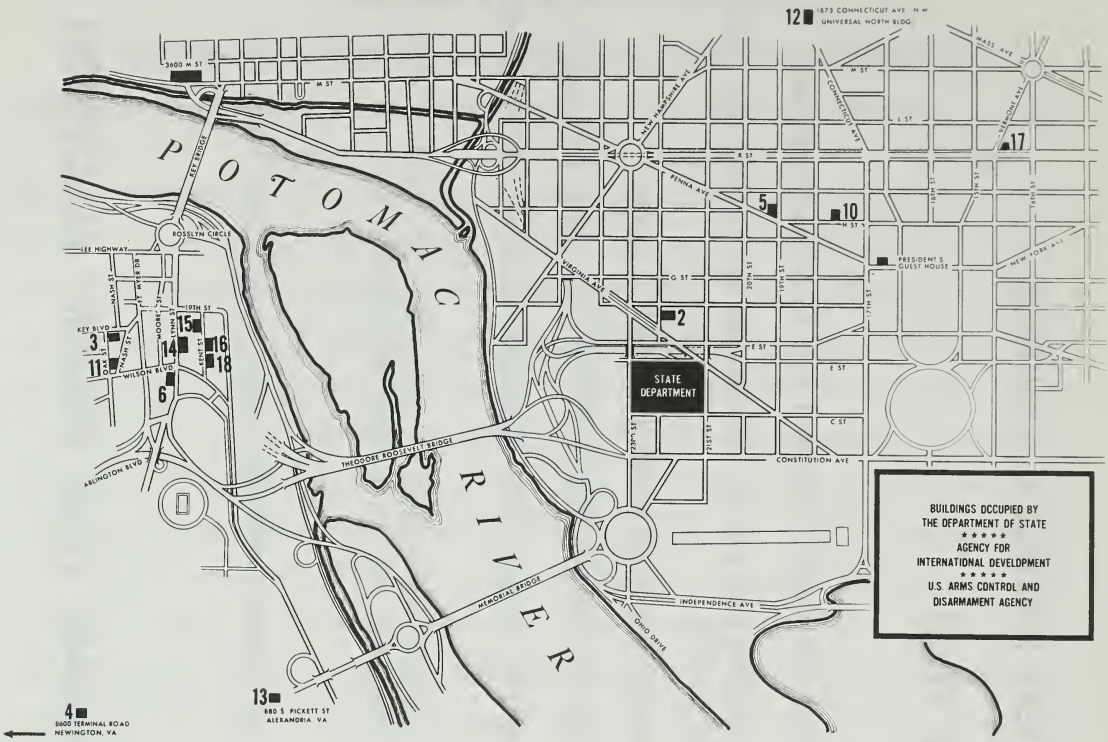

BUS SERVICE BETWEEN MAIN STATE AND ROSSLYN

MAIN STATE TO ROSSLYN
FROM 8:45 A.M. to 5:15 P.M.

BUILDINGS:	**MINUTES PAST EACH HOUR:**			
Main State	:45	:00	:15	:30
SA-6	:51	:06	:21	:36
SA-14	:52	:07	:22	:37
SA-18	:53	:08	:23	:38
SA-15	:54	:09	:24	:39
SA-3 (Arrive)	:56	.:11	:26	:41

ROSSLYN TO MAIN STATE
FROM 8:47 A.M. to 5:17 P.M.

BUILDINGS:	MINUTES PAST EACH HOUR:			
SA-3	:47	:02	:17	:32
SA-6	:49	:04	:19	:34
SA-14	:50	:05	:20	:35
SA-18	:51	:06	:21	:36
SA-15	:52	:07	:22	:37
Main State	:00	:15	:30	:45

Special bus service to meet FSI class requirements will be arranged as needed. Early morning class will be serviced by a bus leaving Main State at 7:20 A.M. Students may return to Main State on the 8:47 A.M. bus.

BUS SERVICE BETWEEN MAIN STATE AND UNIVERSAL NORTH (SA-12)

Traffic congestion between Main State and Universal North Buildings necessitates the following adjustment in the scheduled operation of the mini-bus. **Effective June 5, 1974,** the schedule will be changed to run every 30 minutes as follows:

Main State - North Entrance

The bus will leave at :20 and :50 minutes past each hour. The first bus will leave at 8:50 a.m. and the last bus will leave at 5:20 p.m.

Universal Building (SA-12)

The bus will leave at :00 and :30 minutes past each hour. The first bus will leave at 9:00 a.m. and the last bus will leave at 5:00 p.m.

NOTE: This service is direct between Main State and Universal North and return. No intermediate pickup on discharge of passengers. Employees who have official business at other locations or need to travel to other annexes (example: Main State to Passport Office (SA-17) and return) should check with their executive or administrative office on the use of a taxi.

Bus Identification

All shuttle buses will display the sign 'CHARTER' in the top window. The sign in the lower right corner of the windshield will determine the direction and destination of each bus as follows; MAIN STATE, ROSSLYN, UNIVERSAL BUILDING.

☆ U. S. GOVERNMENT PRINTING OFFICE : 1974 545-193/7

BUILDINGS, ADDRESSES, AND BUS STOP LOCATIONS

State Department Building, 2201 C St NW

State Annex	Address	Bus Stop Location
SA-2	515 22nd St NW	NE corner, 22nd & E Sts
SA-3	Foreign Service Institute* 1400 Key Blvd., Arlington, Va.	Oak St entrance
SA-4	8400 Terminal Road., Newington, Va.	
SA-5	1901 Pa Ave NW	
SA-6	1700 N Lynn St., Arlington, Va.	Lynn St entrance (enroute to Rosslyn) 17th St entrance (leaving Rosslyn)
SA-10	1717 H St NW	
SA-11	1401 Wilson Blvd Arlington, Va.	
SA-12	Universal Bldg (AID) 1975 Fla Ave NW	Fla Ave entrance
SA-13	880 S Pickett St., Alexandria, Va.	
SA-14 (PP)	1735 N Lynn St (AID), Pomponio Plaza Arlington, Va.	Lynn St entrance
SA-15 (PPE)	1800 N Kent St., Arlington, Va. Pomponio Plaza East	Kent St entrance (East side of St.)
SA-16 (RPE)	Rosslyn Plaza "E" (AID) 1621 N Kent St., Arlington, Va.	Kent St entrance (East side of St.)
SA-17	1425 K St NW	
SA-18 (RP)	1601 Kent St., Arlington, Va. Rosslyn Plaza	Kent St entrance (East side of St.)
C.S.C.	1900 E St NW	E St entrance
Main State	2201 C St NW	D St side - North entrance
PGH	President's Guest House 1651 Pa Ave NW	
IJC	1717 H St NW	
IVIS-THIS	801 19th St NW	
Metro Bus	3600 M St NW	
RTCA	1717 H St NW	

*Mailing address: Washington, D.C. 20520

Frequently Called Numb

UNIVERSITY OF FLORIDA
3 1262 09118 5198

This space is provided for listing the telephone numbers you use most frequently

NAME	AGENCY	NUMBER

FLARE